

**State of Mississippi**  
**Surface Mining and Reclamation**  
**PERMIT**

TO CONDUCT SURFACE MINING OPERATIONS  
IN ACCORDANCE WITH THE  
MISSISSIPPI SURFACE MINING AND RECLAMATION LAW  
MISS. CODE ANN. § 53-7-1 ET SEQ.

**THIS CERTIFIES THAT**

**Joe McGee Construction Company, Inc.**

has been granted permission to  
conduct surface mining operations in accordance with the requirements and conditions  
set forth herein in the operation of the

**Street Mine**  
**Madison County, Mississippi.**

This permit is issued in accordance with the provisions of the Mississippi Surface Mining and  
Reclamation Law, Miss. Code Ann. § 53-7-1 et seq., and the regulations and standards adopted  
and promulgated thereunder.

**MISSISSIPPI ENVIRONMENTAL QUALITY PERMIT BOARD**

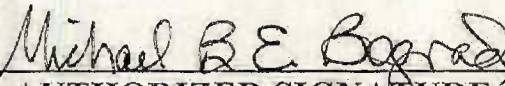
  
**AUTHORIZED SIGNATURE**

**MISSISSIPPI DEPARTMENT OF ENVIRONMENTAL QUALITY**

Issued: 08/01/2011  
Expires: Five years from date of issuance

Permit No. P11-024  
Application No. A1804  
AI No. 55913

**A. General Provisions**

1. The definitions and provisions contained in the Mississippi Surface Mining and Reclamation Act ("the Act") and the Mississippi Surface Mining and Reclamation Rules and Regulations ("the Regulations") shall be applied in interpreting any provision of this permit.
2. The permittee shall conduct all surface mining and reclamation operations as described in the complete application and any additional operational or reclamation plans submitted to and approved by the Mississippi Department of Environmental Quality ("MDEQ"), while complying with the Act and the Regulations, unless otherwise provided as a variance in the following provisions. The complete application and any additional operational or reclamation plans submitted to and approved by MDEQ currently or in the future are incorporated herein by reference. The provisions and conditions of this permit enforce the provisions of the Act and the Regulations, and no provision of this permit is intended to exempt the permittee from, or to modify, any provision of the Act, the Regulations, or any other Mississippi or federal law or regulation unless the provision is listed in section E of this permit regarding Variances.
3. The permittee shall allow any authorized representatives of MDEQ, without advance notice or a search warrant, and without delay, to have the rights of entry provided in the Regulations.
4. The permittee shall conduct surface mining and reclamation operations:
  - A. Only on those lands specifically designated on the maps submitted and approved in the complete application;
  - B. Only within the effective dates of the permit; and
  - C. Only on those lands which are subject to the performance bonds or other equivalent guarantee in effect at the time of mining pursuant to the Regulations.
5. The provisions of this permit are severable. If any provision of this permit is held invalid, or if any statutory or regulatory provision upon which such permit provision is based is held invalid or suspended, repealed or amended, such permit provision shall be null, void and ineffective for all purposes, but the remainder of this permit shall not be affected thereby.
6. This permit does not convey any property rights in either real or personal property, or any exclusive privileges, nor does it authorize any injury to private property or any invasion of personal rights, nor any infringement of federal, state, or local laws or regulations.
7. The permittee shall comply with all conditions of this permit.



8. The filing of a request by MDEQ or the permittee for a permit modification, revocation and reissuance, transfer, or termination or the notification of planned changes or anticipated noncompliance on the part of the permittee does not stay the applicability or enforceability of any permit condition.
9. This permit is not transferable to any person except after notice to and by approval of the Permit Board.
10. The term of this permit is five (5) years from the date issued. Upon expiration, this permit grants no further authority to the permittee to conduct surface mining operations at this site.
11. No officer, agent, employee or other person in any way associated with the permittee shall, except as permitted by law, willfully resist, prevent, impede, or interfere with MDEQ or any of its employees in the performance of duties pursuant to the Act or the Regulations.
12. No blasting operations are approved for this permit.
13. The permittee shall obtain, prior to commencing mining operations, all other required permits from all other local, state and federal agencies.

#### **B. Duties and Requirements**

1. **Duty to Comply.** The permittee shall comply with all conditions of this permit. Any permit noncompliance constitutes a violation of the Act and the Regulations and is grounds for enforcement action, permit termination, revocation and reissuance, modification, or for denial of a permit renewal application.
2. The permittee shall comply with the permittee's surface mining plan, reclamation plan and the standards specified in Miss. Code Ann. § 53-7-37 (Rev. 2003).
3. **Duty to reapply.** If the permittee wishes to continue an activity allowed by this permit after the expiration date of this permit, the permittee must submit a complete application for renewal of the permit at least 60 days before this permit expires.
4. **Duty to mitigate.** The permittee shall take all reasonable steps to minimize or correct any adverse impact on the environment resulting from noncompliance with this permit.
5. **Proper Operation and Maintenance.** The permittee shall at all times properly operate and maintain all equipment and systems which are installed or used by the permittee to achieve compliance with the conditions of this permit and the application as submitted to MDEQ and approved by the Mississippi Environmental Quality Permit Board.

6. Duty to provide information. The permittee shall furnish to MDEQ, within a reasonable time, any relevant information which MDEQ may request to determine whether cause exists for modifying, revoking and reissuing, or terminating this permit, or to determine compliance with this permit.

**C. Site-Specific Operating Conditions**

1. The permittee is authorized to open pit mine 36 acres for borrow dirt in Section 36, Township 9 North, Range 3 East, Madison County.
2. This is the initial permit for this site.
3. Buffer Zones. Also see Part E, Variances and Waivers

The Regulations prohibit mining within 100 feet of the outside right-of-way of any public road, except where mine access roads or haul roads join such right-of-way line; within 300 feet of any occupied dwelling, public building, school, church, community or institutional building; within 100 feet of a cemetery; or, when a highwall will be created and the excavation exceeds thirty feet in depth, within twenty-five feet plus one and one half times the depth of the excavation from a permit boundary. If the excavation is less than thirty feet in depth and a highwall will be created, the distance from the permit boundary shall follow the distance chart in the Regulations at §400(d)(4). The Permit Board may modify these buffer zones, and allow mining within them, upon receipt of written permission from the governmental entity having authority over the subject road, or the owner or occupant of the subject dwelling.

- A. Mining will not take place within 100 feet of the outside right-of-way of a public road.
  - B. Mining will not take place within 100 feet of a cemetery.
  - C. Mining will not take place within 300 feet of an occupied dwelling.
4. Permit boundaries shall be marked and durable posts shall be placed at the corners of the permit area. The posts shall be painted or flagged to be readily visible during the life of the operation.
  5. This permit may be mined to a maximum depth of 10.5 feet.
  6. Dust shall be controlled by water sprayed on the haul roads.



7. Terraced slopes, brush barriers, silt fence, and any other Best Management Practices required will be used for sediment control.
8. Reclamation Schedule. Concurrent reclamation is required by the Act and the Regulations.
  - A. Begin clearing: after July, 2011, and upon permit issuance
  - B. Begin mining: after July, 2011, and upon permit issuance
  - C. Complete mining: December, 2011
  - D. Begin reclamation: concurrent with completion of mining of any segment of the permit, or March, 2012
  - E. Complete reclamation: October, 2012
9. Explosives will not be used.
10. The permittee must obtain any necessary permits through the MDEQ Office of Pollution Control to discharge impacted stormwater or processed water into a specific Water(s) of the State and must do so in accordance with effluent limitations, monitoring requirements, and other conditions set forth in a State of Mississippi Waste Pollution Control Permit to Discharge Wastewater in Accordance with the National Pollutant Discharge Elimination System.
11. Reclamation Plan
  - A. The topsoil shall be segregated and stored in stockpiles which will be protected with grass cover adequate to prevent erosion. The use of the topsoil during reclamation will be to respread it over areas requiring vegetative cover.
  - B. The site shall be reclaimed with grass cover to prevent erosion.
  - C. All highwalls shall be eliminated and all areas of the permit shall be graded to a slope no steeper than three horizontal feet to one vertical foot.
  - D. The permit area shall be graded and planted to grass cover to prevent erosion. Bahia is to be planted by broadcast seeding at the rate of 40 pounds per acre. Bermuda is to be planted by broadcast seeding at the rate of 15 pounds per acre. Both grasses are to be planted during the Spring and Summer planting seasons. Rye is to be planted by broadcast seeding at the rate of 40 pounds per acre during the Fall planting season.

- E. Fertilizer (13-13-13 type), for initial planting, shall be applied at the rate of 500 pounds per acre and lime shall be applied at the rate of 1 ton per acre, and be applied and by broadcasting. Fertilizer (13-13-13 type) shall be applied at the rate of 200 pounds per acre, in March, each successive year prior to final bond release.
  - F. Vegetation will be maintained until final bond release by mowing each year in September. Eroded areas shall be re-graded and re-planted as needed, but in no case less frequently than annually.
  - G. Gullies shall be repaired as necessary to prevent erosion and shall follow all applicable National Pollutant Discharge Elimination System (NPDES) permit requirements.
  - H. Debris shall be disposed of by burying, as permitted by local ordinance.
- 12. The performance bond instrument submitted is Bond No. 83B108436 from Liberty Mutual Insurance Company, Boston, MA, as Surety, executed by Joe McGee Construction Co., Inc. as Principal, in the amount of \$36,000.00, on June 27, 2011, which is \$1,000.00 per acre.
  - 13. The facility shall be constructed, operated, and monitored in such a manner as to ensure Mississippi Groundwater Quality Standards are not exceeded by any activity of this facility.
  - 14. The facility shall be constructed, operated, and monitored in such a manner as to prevent a discharge of pollutants into waters of the State, including wetlands, that violates any requirements of the Clean Water Act or the Mississippi Air And Water Pollution Control Act, including, but not limited to, the National Pollutant Discharge Elimination System (NPDES) requirements.
  - 15. Based on the Wastewater Regulations for National Pollutant Discharge Elimination System (NPDES) Permits, Underground Injection Control (UIC) Permits, State Permits, Water Quality Based Effluent Limitations and Water Quality Certification (Regulation WPC-1), Chapter 3, Section IV, part 3, the following buffer zones shall be established between all mining activity and any existing stream, and maintained for the life of the permit:
    - A. 50-foot buffer zone for intermittent streams (generally shown as a broken blue line on the latest version of the U. S. Geological Survey topographic quadrangle map)
    - B. 100-foot buffer zone for perennial streams (generally shown as a solid blue line on the latest version of the U. S. Geological Survey topographic quadrangle map)
    - C. 300-foot buffer zone for navigable waterways (as defined by the U. S. Army Corps of Engineers)



16. No dam may be constructed on the permitted site without first obtaining prior written authorization for the dam in accordance with Dam Safety Regulation LW-4.

**D. Wildlife, Threatened and Endangered Species and Unique Biological Communities**

1. The permittee shall promptly report to the Mississippi Department of Wildlife, Fisheries, and Parks and MDEQ any State of Mississippi or federally-listed endangered or threatened species within the permit area of which the permittee becomes aware.
2. The permittee shall promptly report to the Mississippi Department of Wildlife, Fisheries, and Parks and MDEQ any unique biological communities within the permit area of which the permittee becomes aware.

**E. Variances and Waivers**

There are no variances or waivers.

**\*END OF PERMIT\***

Permit No. **P11-024**

STATE OF MISSISSIPPI

Application No. **A1804**

**SURFACE MINING PERMIT APPLICATION AI#55913**

MISSISSIPPI DEPARTMENT OF ENVIRONMENTAL QUALITY  
OFFICE OF GEOLOGY / MINING & RECLAMATION DIVISION

Other permits required: Y/N Date  
NPDES \_\_\_\_\_  
State Operating Permit \_\_\_\_\_  
Corps of Engineers \_\_\_\_\_

P. O. Box 2279  
Jackson, Mississippi 39225-2279  
(601) 961-5515  
Fax (601) 961-5521

City/County approval  
Required Yes \_\_\_\_\_ No \_\_\_\_\_  
Received Date: \_\_\_\_\_  
County \_\_\_\_\_  
City \_\_\_\_\_

For Office use only

**A. GENERAL INFORMATION**

1. Name of Applicant: Joe McGee Construction Company, Inc.  
Mailing Address: P.O. Box 340, Lake, MS 39092  
E-mail Address: kevinthompson@joemcgeeconst.com  
Phone No. 601-775-3754 Fax No. 601-775-3785  
Authorized Representative Kevin C. Thompson, P.E.
2. Engineering Firm, Consultant, etc.: N/A  
Mailing Address: \_\_\_\_\_  
E-mail Address: \_\_\_\_\_  
Phone No. \_\_\_\_\_ Fax No. \_\_\_\_\_
3. Name of Mine: Street Pit Mine Supervisor: Josh McGee  
Phone No. 601-775-3754 Fax No. 601-775-3785
4. Location of Operation (to nearest quarter-quarter section):  
SE 1/4 of SE 1/4 36 9 N 3 E Madison  
Section Township Range County
5. Physical address of mine or nearest named road North Old Canton Rd, Canton, MS
6. Method of Operation ☒ Open Pit ☐ Strip ☐ Dredge ☐ Wash Operation, if so Water Source \_\_\_\_\_  
Wash System Type ☐ Closed system ☐ Open system
7. Number of Acres to be Permitted:  
Excavation 35.20  
Haul roads, plant site, ponds, storage piles, etc. 0.80  
**TOTAL PERMITTED AREA** 36.00
8. Is the Permit Area located: Yes No  
a. within 100 feet of a public road? X  
b. within 100 feet of a cemetery? X  
c. within 300 feet of an occupied building? X  
If YES to a, b, or c, a letter must be filed with the Office giving permission from the owner or maintaining authority to mine within these distances to the subject property.
9. Materials to be Mined: Unified CL, MS and SC

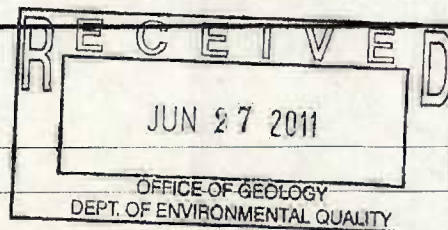



10. Has the applicant applied for, or have, any other permits or licenses that pertain to this or any other mining operation? Yes X No     

If "YES," list them in the space provided on page 5, or attach separate pages, and give the current status of each, including any violations or penalties. (See Attached JMC Material Pits List)

## B. MINING PROCEDURE AND ENVIRONMENTAL ANALYSIS

- |  |                                       |
|--|---------------------------------------|
| 1. Description of materials:   | 2. Anticipated Schedule (month/year)  |
| Thickness of overburden <u>0.5</u> ft.<br>(Topsoil <b>MUST</b> be stockpiled for use during reclamation) | Begin clearing <u>7 / 2011</u>        |
| Thickness of useable material <u>10.0</u> ft.  | Begin mining <u>7 / 2011</u>          |
| Total depth of excavation <u>10.5</u> ft.  | Complete mining <u>12 / 2011</u>      |
| Estimated annual production <u>125,000</u> tons  | Begin reclamation <u>3 / 2012</u>     |
|  | Complete reclamation <u>10 / 2012</u> |
3. Depth to ground water: >10.5 ft.
4. How will dust be controlled?
- ☒ Water on haul roads
- ☐ \_\_\_\_\_
5. Types of erosion control structures that will be utilized.
- ☒ Settling ponds      ☐ Drainage ditches
- ☒ Diversion berms      ☐ Terraced slopes
- ☐ \_\_\_\_\_
6. Describe the land to be affected by mining as it presently exists:
- a. Land use Pasture
- b. Predominant vegetation Various Pasture Grasses
7. Will explosives be used?      Yes X No
8. Is test-boring data available?      Yes X No
9. Are toxic materials likely to be encountered at any time?      Yes X No
10. Will there be any discharge to local streams or other bodies of water?      Yes X No

If any of questions 7-10 are answered "YES," provide additional information on page 5, or attach separate pages.

## C. RECLAMATION PLAN

NOTE: It is suggested that the county NRCS office be consulted for specific recommendations on the following items.

1. Describe the soil handling technique for the reclamation phase of the operation:
- ☒ Topsoil segregated      ☐ Mixed strata      ☐ \_\_\_\_\_
2. Describe the protection method for the stockpiled topsoil.
- ☐ berm around the storage pile
- ☒ grass cover on the pile (recommended)
- ☐ stored under a cover
- ☐ \_\_\_\_\_
3. How will highwalls, standing faces, and banks be reduced to minimize erosion? (All highwalls must be sloped, minimum 3 horizontal to 1 vertical.)
- ☐ slopes will be terraced
- ☒ sloped to a gradient of 3 to 1
- ☒ blended with surrounding contours
- ☐ \_\_\_\_\_

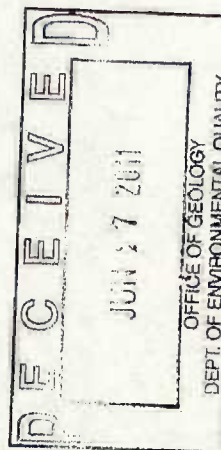

4. What is the general plan for reclamation?

- ☐ reforestation  
☒ establish grass cover  
☐ pond or lake  
☐ \_\_\_\_\_

5. What planting method will be used?

- ☒ broadcast seed    ☐ mechanical seeding  
☐ seeding by manual labor  
☐ \_\_\_\_\_

6. How will fertilizer and lime be applied and incorporated?

- ☒ harrowing    ☒ broadcasting    ☐ disking

7. Quantity of lime and fertilizer to be applied?

a. For initial planting

lime: 1.0 tons per acre

fertilizer: 13 - 13 - 13 (type)    500 pounds per acre

b. For successive years prior to 100% release

fertilizer: 13 - 13 - 13 (type)    200 pounds per acre

when: March (month)

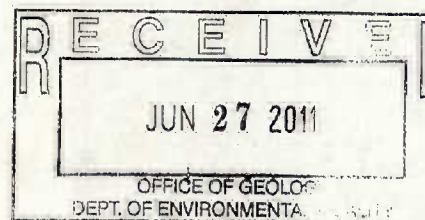

8. Describe the planting schedule:

Tree or Seed Species	Tree spacing or lbs./acre	Planting Season
<u>Common Bermudagrass</u>	<u>15 lbs/acre</u>	<u>Spring/Summer/Fall/Winter</u>
<u>Bahiagrass</u>	<u>40 lbs/acre</u>	<u>Spring/Summer/Fall/Winter</u>
<u>Ryegrass</u>	<u>40 lbs/acre</u>	<u>Fall/Winter</u>
_____	_____	_____

9. Will the area be mulched?    Yes ☒ No    If yes, rate per acre \_\_\_\_\_

Method of holding in place:    ☐ crimped    ☐ \_\_\_\_\_

10. How will the vegetation be maintained until the final bond release?

☐ watering

☒ mowing

times per year 1

approximate month(s) April, \_\_\_\_\_, \_\_\_\_\_

☒ repairing gullies

☒ replanting eroded areas

☐ \_\_\_\_\_

11. How will debris be disposed of when the mine is finally closed?

- ☐ burying    ☒ burning    ☐ hauling away

12. Will a soil analysis be submitted for this site?    Yes ☒ No

NOTE: available from the Cooperative Extension Service through the applicant's County Agent

13. Estimated cost per acre for reclamation of this site:    \$1,000.00 (minimum of \$1,000 per acre)



**D. NAMES AND ADDRESSES OF PERSONS AFFECTED BY THIS OPERATION**

1. Landowner(s) of area to be mined/leased

Name: Street Properties, LLC  
Address: 252 Country Club Dr.  
Canton, MS 39046  
Phone: 601-859-7985

Name: \_\_\_\_\_  
Address: \_\_\_\_\_  
Phone: \_\_\_\_\_

**RECEIVED**

**JUN 27 2011**

OFFICE OF GEOLOGY  
DEPT. OF ENVIRONMENTAL QUALITY

2. Landowner(s) within 500 feet of the area

Name: Anna Charles Larson  
Address: 38 Boardwalk  
Scottsboro, AL 35769  
Phone: \_\_\_\_\_  
Ruth & Henning Ranstrom  
Name: c/o Grant Ranstrom  
Address: 8031 Whiskey Lake Dr. NW  
Brandon, MS 56315  
Phone: \_\_\_\_\_

Name: Peggy C. Black, et.al.  
Address: 2868 Hwy 51 South  
Canton, MS 39046  
Phone: \_\_\_\_\_  
Name: Danny R. Purvis  
Address: 2186 N Old Canton Rd  
Canton, MS 39046  
Phone: \_\_\_\_\_

3. Person(s) living on permit area

Name: N/A  
Address: \_\_\_\_\_  
Phone: \_\_\_\_\_

Name: \_\_\_\_\_  
Address: \_\_\_\_\_  
Phone: \_\_\_\_\_

I declare that I have knowledge of the facts presented in the preceding pages and in all of the items attached to this application; furthermore, I certify that they are true to the best of my knowledge.

6/24/2011

date

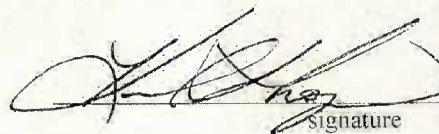
  
signature

Kevin C. Thompson, P.E.

printed name

Senior Engineer

title

### E. ADDITIONAL COMMENTS

[illegible]

If more space is required, use full sheets of paper the same size as this page. Attach all sheets to this application.



THE POWER OF  
AUTOCORE MAPS INC

MADISON COUNTY

MISSISSIPPI



<sup>a</sup> Small South Island finches (*Sporophila virens*) were used as model organisms for studying the effects of environmental factors on song production.

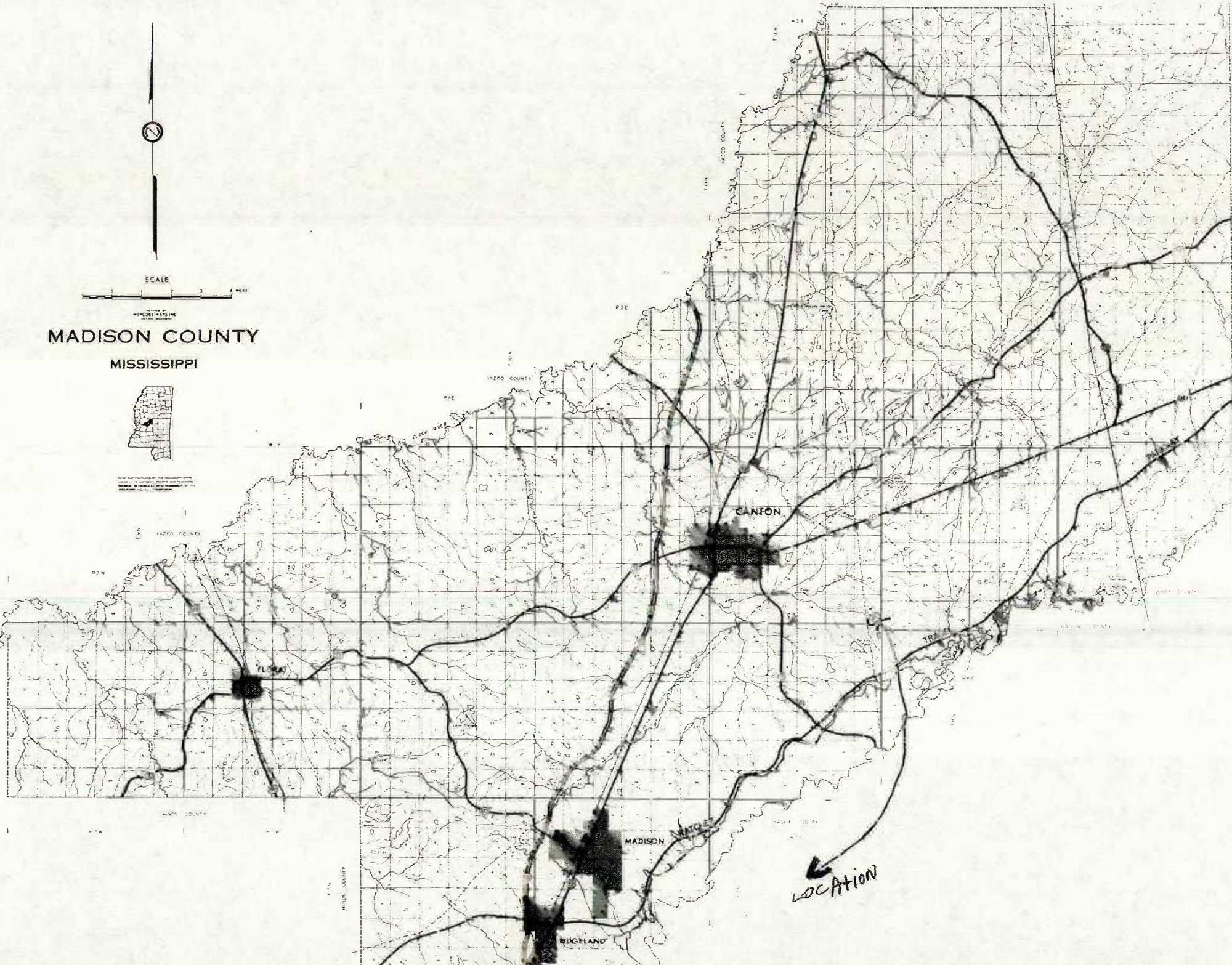

LOCATION



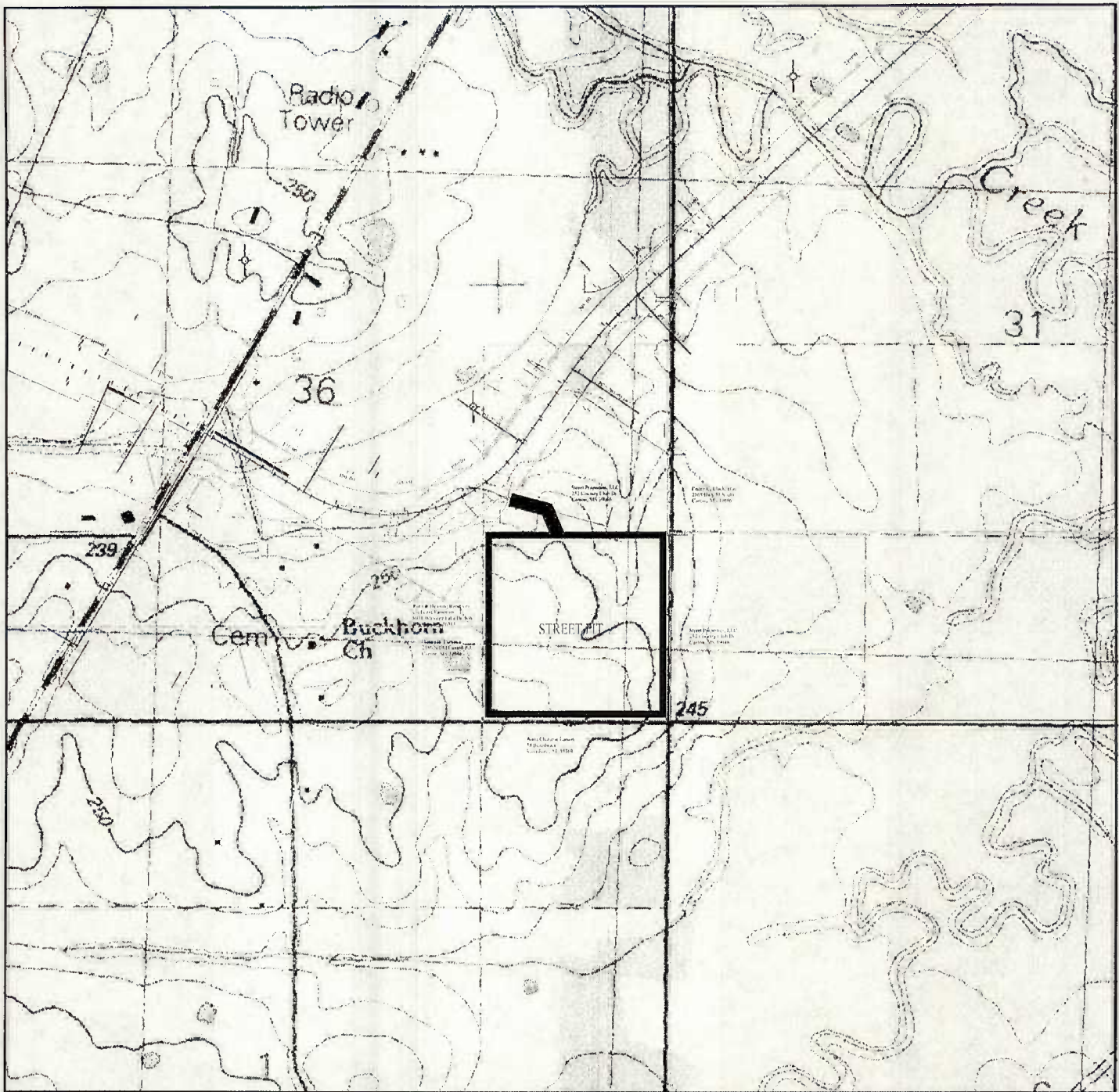

Street Pit is approximately 35 acres  
located in the

SE  $\frac{1}{4}$  of SE  $\frac{1}{4}$  of Sec 36, T9N, R3E  
Madison County, MS

Street Pit is located in the Canton Quadrangle.

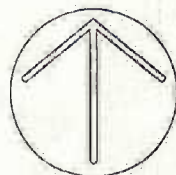

SCALE: 1" = 1000'

## Street Pit Topographic Mapping

for  
Joe McGee Construction Company, Inc.  
6609 Steve Lee Drive  
Lake, MS 39092

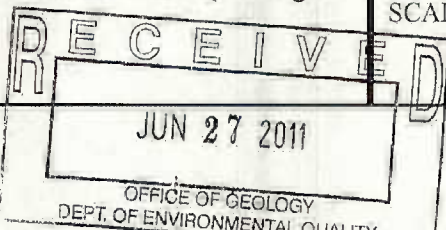



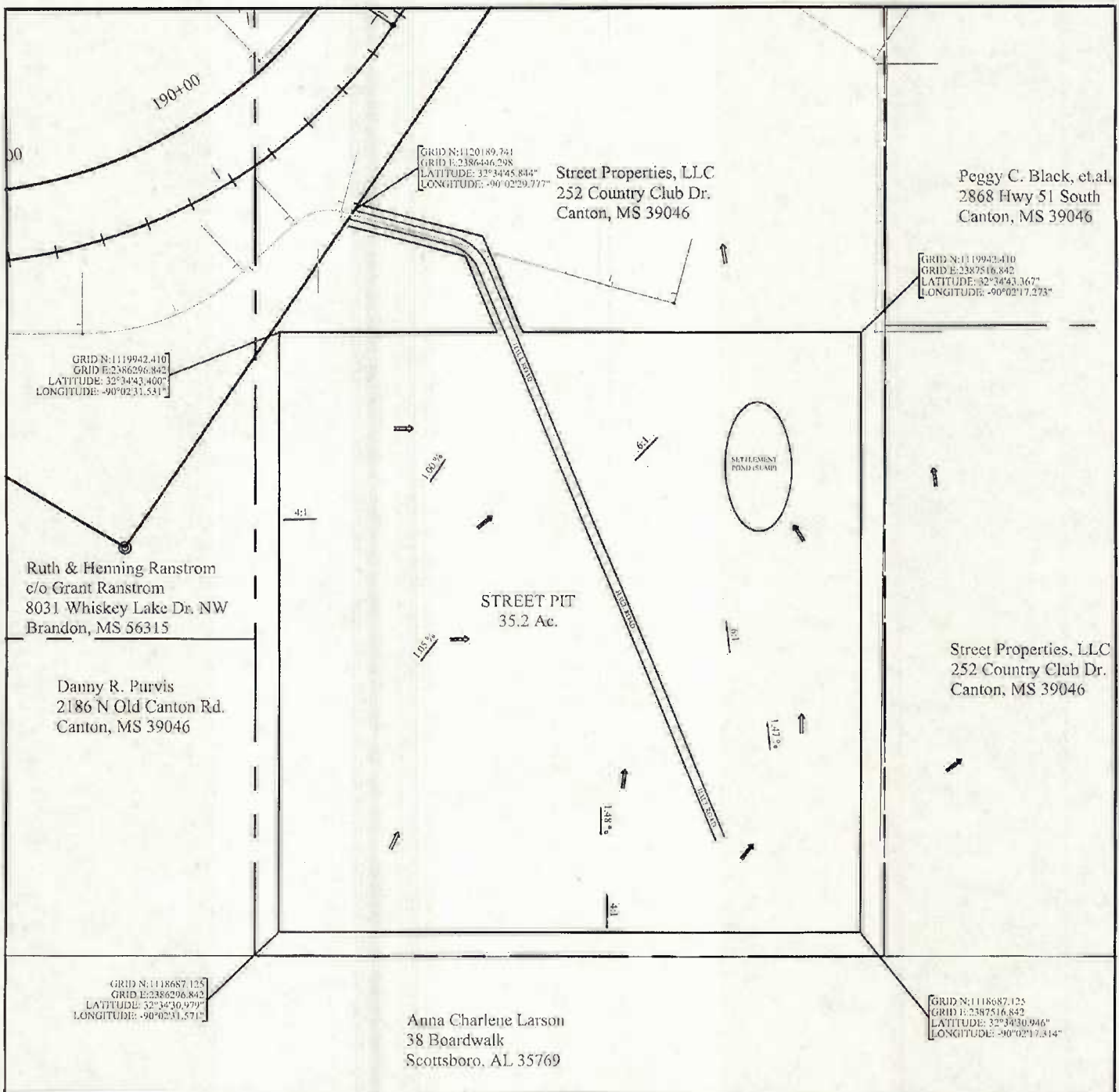

Subsequent to clearing and grubbing, topsoil to be stripped and stockpiled around perimeter of pit area. Upstream storm water runoff to be diverted around pit area through use of topsoil berm. Storm water runoff within pit area to be collected in settlement pond/sump to allow for evaporation or absorption into underlying strata. In the event of excessive rainfall settlement pond to be pumped dry after settlement of solids.



SCALE: 1" = 300'

## Street Pit Pit Layout

for  
Joe McGee Construction Company, Inc.  
6609 Steve Lee Drive  
Lake, MS 39092

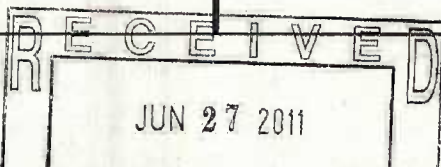



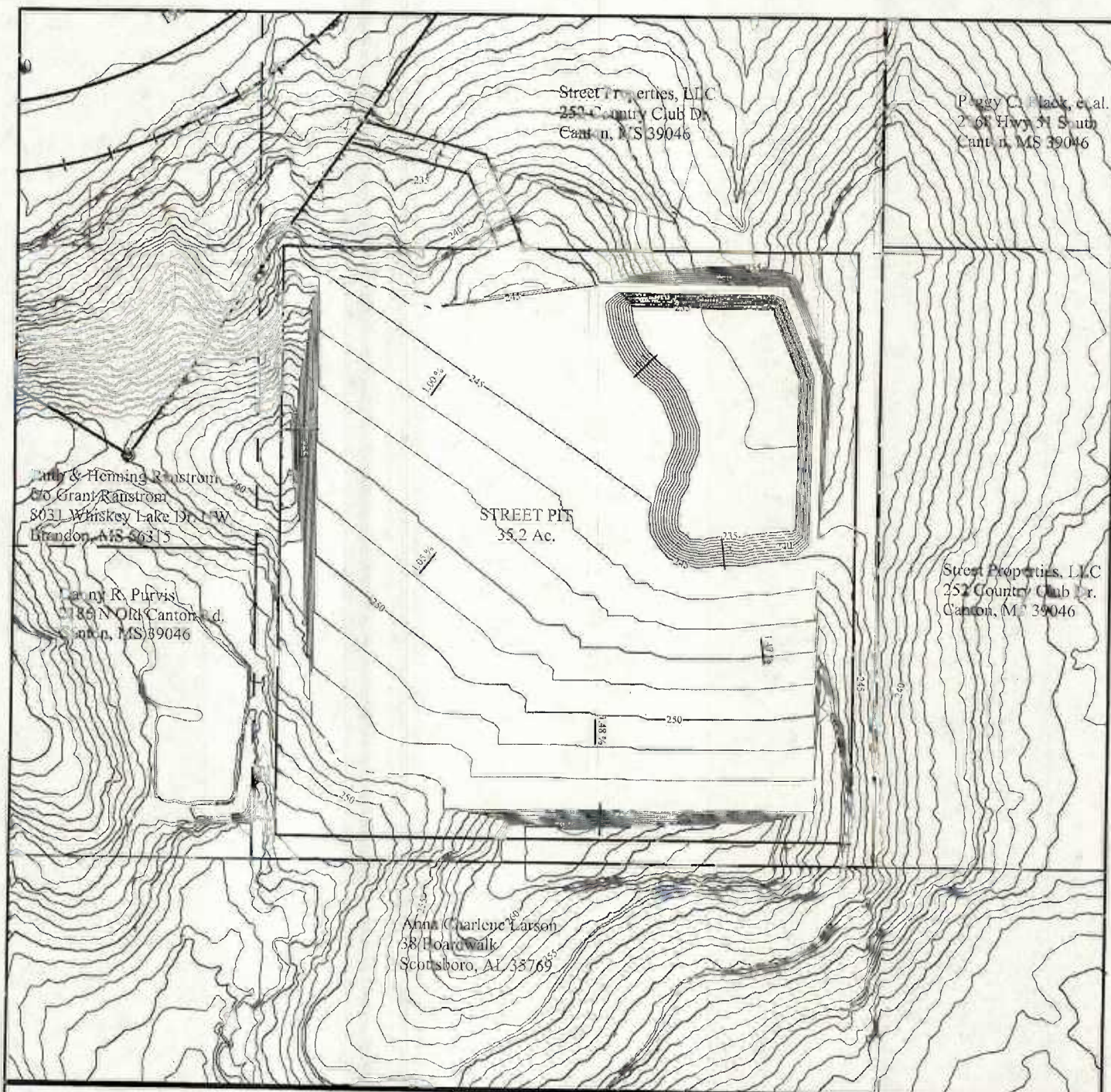

All disturbed areas to be graded to a maximum 3:1 slope and revegetated in accordance with mining permit reclamation plan.

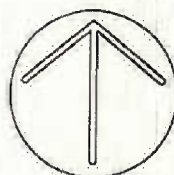
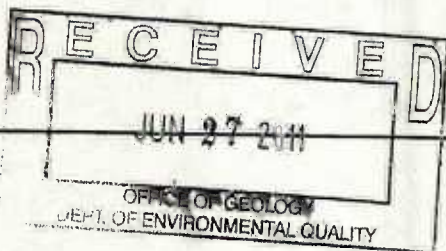

SCALE: 1" = 300'

## Street Pit Reclamation Diagram

for  
Joe McGee Construction Company, Inc.  
6609 Steve Lee Drive  
Lake, MS 39092



Street Properties, LLC  
252 Country Club Dr.  
Canton, MS 39046

th & Henning Ranstrom  
Grant Ranstrom  
81 Whiskey Lake Dr. NW  
Canton, MS 56315

Danny R. Purvis  
2186 N Old Canton Rd.  
Canton, MS 39046

STREET PIT  
35.2 AC

Anna Charlene Larson  
38 Boardwalk

Street Pit is located in the  
SE  $\frac{1}{4}$  of SE  $\frac{1}{4}$  of Sec 36, T9N, R3E  
Madison County, MS  
Street Pit is located in the Canton Quadrangle.

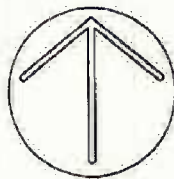

SCALE: 1" = 250'

## Street Pit Pit Cross Section Alignments

for  
Joe McGee Construction Company, Inc.  
6609 Steve Lee Drive  
Lake, MS 39092

RECEIVED

JUN 27 2011

OFFICE OF GEOLOGY  
DEPT. OF ENVIRONMENTAL QUALITY

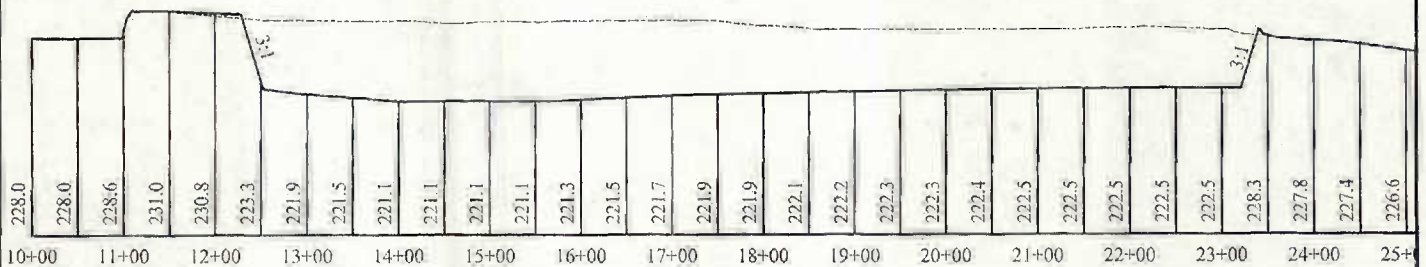

HARRINGTON TRACT 4 WEST TO EAST

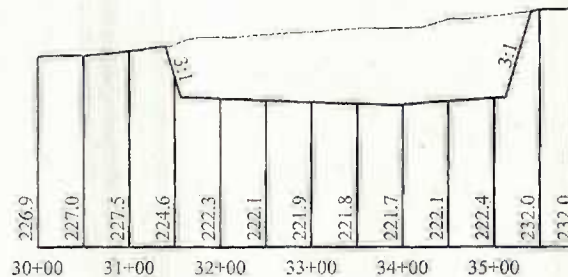

HARRINGTON TRACT 4 SOUTH TO NORTH

All slopes to be 4:1 typical with 3:1 max.

All slopes to be plated with previously stockpiled topsoil subsequent to excavation operation.

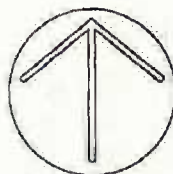

SCALE: 1" = 200' H  
1" = 20' V

## Street Pit Pit Cross Sections

for  
Joe McGee Construction Company, Inc.  
6609 Steve Lee Drive  
Lake, MS 39092

RECEIVED

JUN 27 2011

OFFICE OF GEOLOGY  
ENVIRONMENTAL QUALITY



Street Properties, LLC  
252 Country Club Dr.  
Canton, MS 39046

Ruth & Henning Ranstrom  
c/o Grant Ranstrom  
8031 Whiskey Lake Dr. NW  
Brandon, MS 56315

Danny R. Purvis  
2186 N Old Canton Rd.  
Canton, MS 39046

STREET PIT  
35.2 Ac.

TO BE MINED IN 2011

Anna Charlene Larson

Area to be mined in conjunction with  
construction of MDOT Project No.  
NCPD-6993-00(001). No additional mining  
planned subsequent to MDOT project  
construction.



SCALE: 1" = 250'

## Street Pit Annual Mining Plan

for  
Joe McGee Construction Company, Inc.  
6609 Steve Lee Drive  
Lake, MS 39092

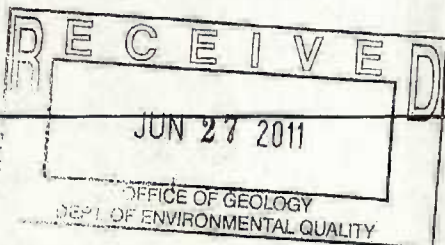

Street Properties, LLC  
252 Country Club Dr.  
Canton, MS 39046

Ruth & Henning Ranstrom  
c/o Grant Ranstrom  
8031 Whiskey Lake Dr. NW  
Brandon, MS 56315

Danny R. Purvis  
2186 N Old Canton Rd.  
Canton, MS 39046

STREET PIT  
35.2 Ac.

RECLAIM IN 2012

Anna Charlene Larson  
38 Boardwalk

Area to be reclaimed in subsequent to  
construction of MDOT Project No.  
NCPD-6993-00(001). No additional mining  
planned subsequent to MDOT project  
construction.

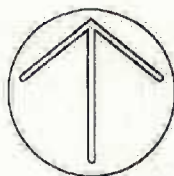

SCALE: 1" = 250'

## Street Pit Annual Reclamation Plan

for  
Joe McGee Construction Company, Inc.  
6609 Steve Lee Drive  
Lake, MS 39092

RECEIVED

JUN 27 2011

OFFICE OF GEOLOGY  
OF ENVIRONMENTAL QUALITY