



REPLY TO
ATTENTION OF:

DEPARTMENT OF THE ARMY
U.S. ARMY ENGINEER DISTRICT, MOBILE DISTRICT
P.O. BOX 2288
MOBILE, ALABAMA 36628-0001

CESAM-RD-M
PUBLIC NOTICE NO. SAM-2017-00049-JRO

March 24, 2017

JOINT PUBLIC NOTICE
U. S. ARMY CORPS OF ENGINEERS
MISSISSIPPI DEPARTMENT OF ENVIRONMENTAL QUALITY
OFFICE OF POLLUTION CONTROL

MISSISSIPPI DEPARTMENT OF MARINE RESOURCES

PROPOSED WETLAND FILL FOR THE CONSTRUCTION OF A GUEST COTTAGE,
WALKWAY AND BULKHEAD ASSOCIATED WITH THE CONSTRUCTION OF A SINGLE
FAMILY RESIDENCE IN OCEAN SPRINGS, JACKSON COUNTY, MISSISSIPPI

TO WHOM IT MAY CONCERN:

This District has received an application for a Department of the Army permit pursuant to Section 10 of the Rivers and Harbors Act of 1899 (33 USC 403) and Section 404 of the Clean Water Act (33 USC 1344). Please communicate this information to interested parties.

APPLICANTS: Brian and Marie Sanderson
1118 Hellmers Lane
Ocean Springs, Mississippi 39566

AGENT: Cypress Environmental Science & Engineering
Attention: Mr. Marc Foster
PO Box 1168
Biloxi, Mississippi 39533

LOCATION: A 1.69-acre parcel of property in a residential subdivision located at 1118 Hellmers Lane, Section 30, Township 7 South, Range 8 West, Ocean Springs, Jackson County, Mississippi (latitude 30.40701° North, longitude 88.82493° West). The project site includes wetland areas that drain to the Biloxi Bay, in the Coastal River Basin drainage (HUC 03170009).

WORK DESCRIPTION: The applicant proposes to fill 0.35 acres of wetlands for the construction of a 480-square-foot guest cottage, 10-foot-wide walkway and 138-foot-long bulkhead all which will serve a new single family residence. The total project site is approximately 1.69 acres in size. The site contains approximately 0.56 acres of wetlands. The project purpose is to construct a guest cottage and bulkhead. The applicant is proposing the purchase of mitigation credits to offset wetland impacts.

The applicant has applied for State Water Quality Certification (WQC) in accordance with Section 401(a)(1) of the Clean Water Act, and for Coastal Zone Consistency (CZ) in accordance with the State Coastal Zone Management Program. Upon completion of the required advertising and public comment review, a determination relative to WQC and CZ consistency will be made by the Mississippi Office of Pollution Control and the Mississippi Department of Marine Resources.

This public notice is being distributed to all known interested persons in order to assist in developing facts on which a decision by the U.S. Army Corps of Engineers (USACE) can be based. For accuracy and completeness of the record, all data in support of or in opposition to the proposed work should be submitted in writing setting forth sufficient detail to furnish a clear understanding of the reasons for support or opposition.

The decision whether to issue a permit will be based on an evaluation of the probable impacts, including cumulative impacts, of the proposed activity on the public interest. That decision will reflect the national concern for both protection and utilization of important resources. The benefit which reasonably may be expected to accrue from the proposal must be balanced against its reasonably foreseeable detriments. All factors which may be relevant to the proposal will be considered, including the cumulative effects thereof; among those are conservation, economics, aesthetics, general environmental concerns, wetlands, historic properties, fish and wildlife values, flood hazards, floodplain values, land use, navigation, shoreline erosion and accretion, recreation, water supply and conservation, water quality, energy needs, safety, food and fiber production, mineral needs, consideration of property ownership and, in general, the needs and welfare of the people.

The USACE is soliciting comments from the public; federal, state, and local agencies and officials; indian tribes; and other interested parties in order to consider and evaluate the impacts of this proposed activity. Any comments received will be considered by the USACE to determine whether to issue, modify, condition or deny a permit for this proposal. To make this decision, comments are used to assess impacts on endangered species, historic properties, water quality, general environmental effects, and the other public interest factors listed above. Comments are used in the preparation of an Environmental Assessment and/or an Environmental Impact Statement pursuant to the National Environmental Policy Act. Comments are also used to determine the need for a public hearing and to determine the overall public interest of the proposed activity.

Any person may request in writing, within the comment period specified in this notice, that a public hearing be held to consider this application. Requests for public hearings shall state, with particularity, the reasons for holding a public hearing.

Evaluation of the probable impacts involving deposits of dredged or fill material into waters of the United States will include the application of guidelines established by the Administrator of the U.S. Environmental Protection Agency.

In accordance with Section 106 of the National Historic Preservation Act, and Appendix C of 33 CFR 325, the undertaking defined in this notice is being considered for the potential to affect cultural and historic properties within the permit area. In accordance with Appendix C of 33 CFR 325, the USACE has determined that the permit area consists of the proposed footprint of jurisdictional wetlands in which fill will be placed and the footprint of the proposed bulkhead. The National Register of Historic Places has been consulted and no properties listed in or eligible for the National Register are known to exist which would be affected by the proposed work. The U.S. Army Corps of Engineers (USACE) has made a preliminary determination that there is no potential to affect cultural and historic resources within the permit area. However, we are seeking comment from the State Historic Preservation Officer, federally recognized American Indian tribes, local historical societies, museums, universities, the National Park Service, and the general public regarding the existence, or the potential for existence, of significant cultural and historic properties which may be affected by the work. This action constitutes the full extent of cultural resources investigations unless comment to this notice is received documenting that significant sites or properties exist which may be affected by this work, or that adequately documents that a potential exists for the location of significant sites or properties within the project area.

A preliminary review of this application, the U.S. Department of the Interior List of Endangered and Threatened Wildlife and Plants and utilization of the Special Effects Determination Key contained in the 2012 SLOPES agreement for the Pascagoula and Coastal Streams Basin of Mississippi indicates the proposed project "May affect, but is not likely to adversely affect" the Mississippi sandhill crane (*Grus Canadensis pulla*), and will have no effect on any other threatened, endangered, or proposed species and/or their designated critical habitat. This notice serves as request to the U.S. Fish and Wildlife Service and National Marine Fisheries Service for information on whether any listed or proposed to be listed endangered or threatened species may be present in the area which would be affected by the proposed activity.

Correspondence concerning this Public Notice should refer to Public Notice Number SAM-2017-00049-JRO and should be directed to the District Engineer, U.S. Army Corps of Engineer Mobile District, Regulatory Division (RD-M), Attention: Mr. Jeremy R. Overstreet, Post Office Box 2288, Mobile, Alabama 36628-0001, with a copy to the Mississippi Department of Environmental Quality, Office of Pollution Control, Post Office Box 10385, Jackson, Mississippi 39289, and the Mississippi Department of Marine Resources, 1141 Bayview Avenue, Suite 101, Biloxi, Mississippi 39530.

All comments should be received no later than 30 days from the date of this Public Notice. If you have any questions concerning this publication, you may contact the project manager, Mr. Jeremy R. Overstreet at (251) 690-3188 or jeremy.r.overstreet@usace.army.mil. Please refer to the above Public Notice number.

For additional information about our Regulatory Program, please visit our web site at www.sam.usace.army.mil/Missions/Regulatory.aspx.

Encls

MOBILE DISTRICT
U.S. Army Corps of Engineers

Vicinity Map

SAM-2017-00049-JRO
Brian and Marie Sanderson
1118 Hellmers Lane
Ocean Springs, 39566

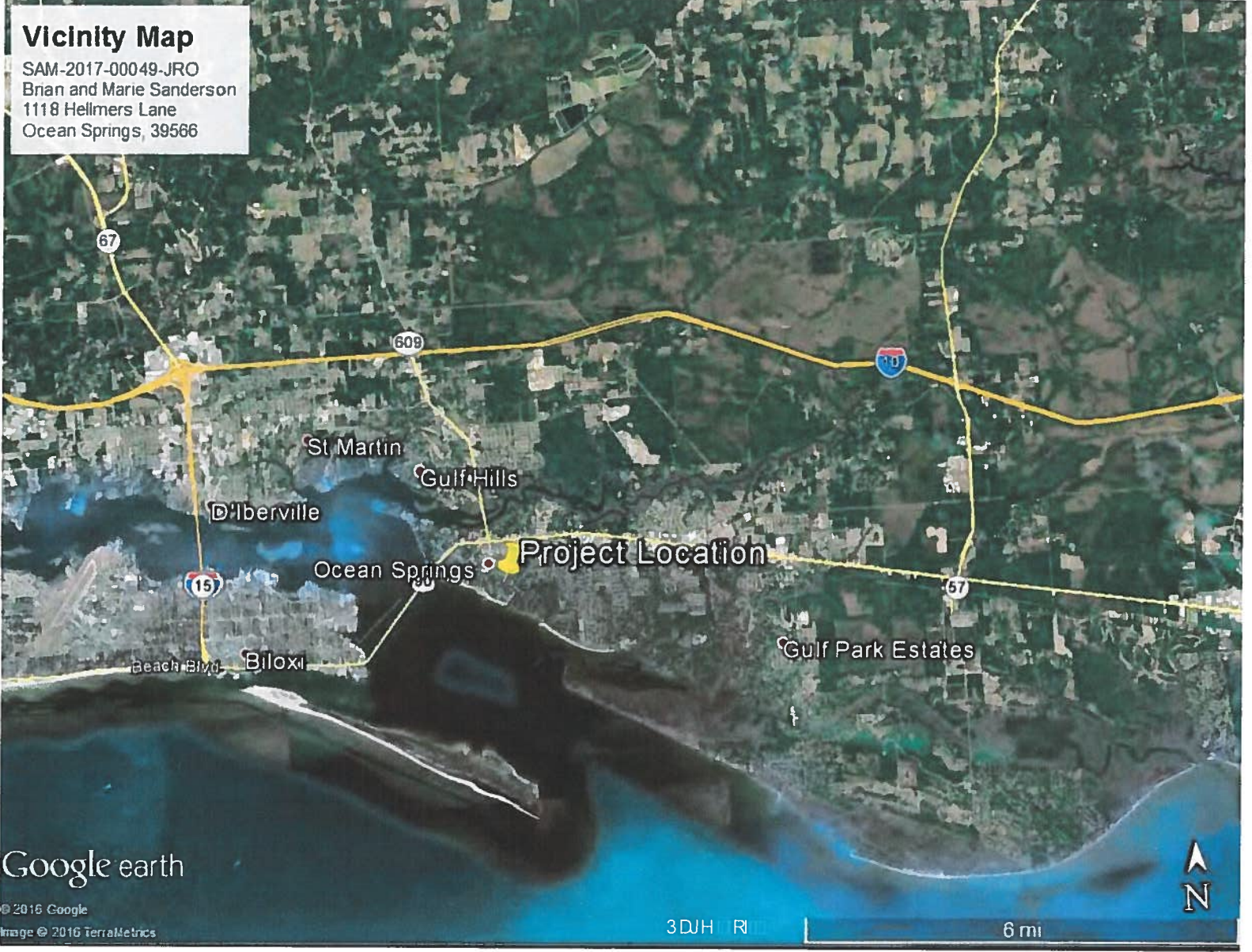

Google earth

© 2016 Google
Image © 2016 TerraMetrics

3DJH R 6 mi

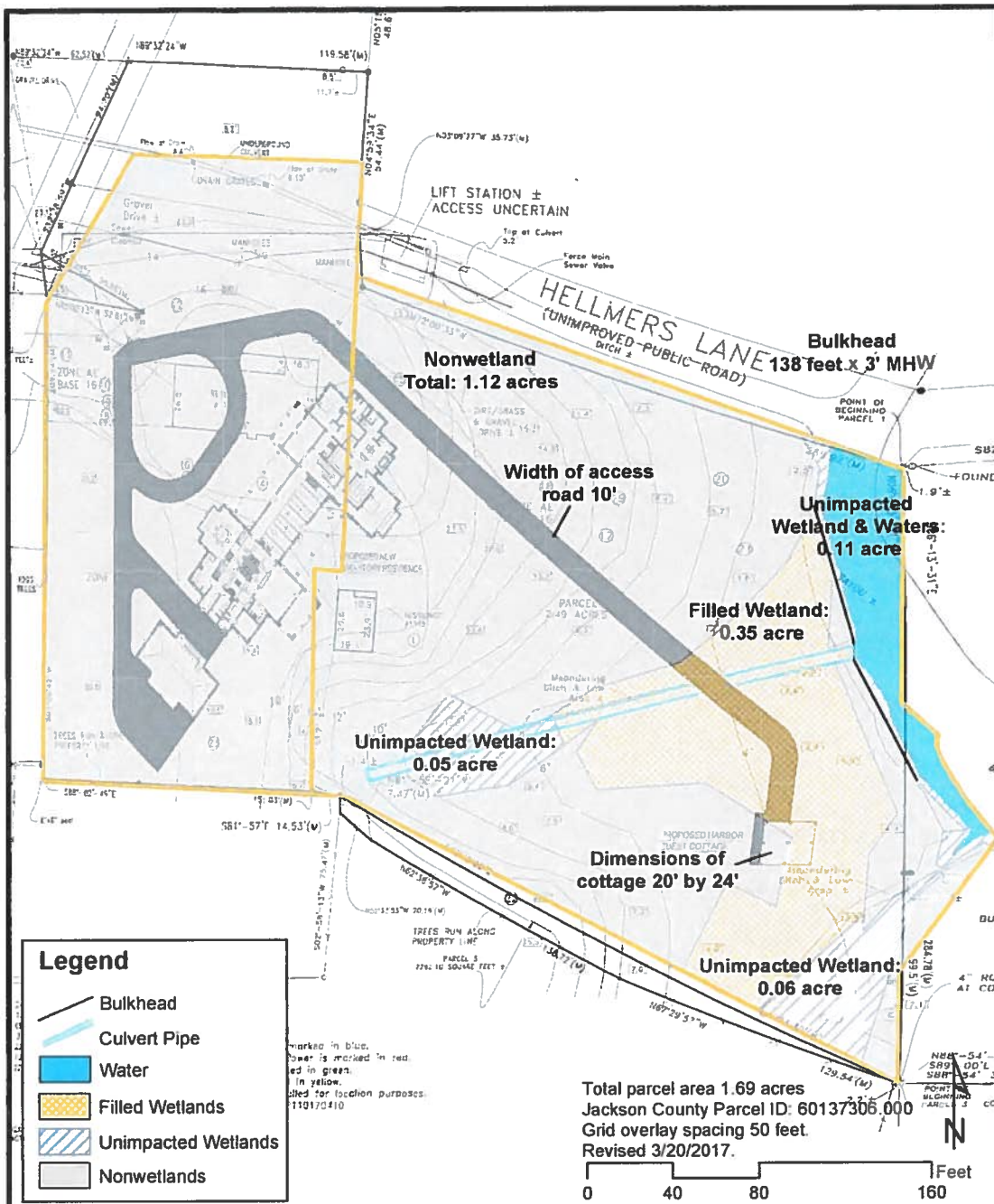

6\$0 00000000000000000000 52
%0DQDQGD0 D0H6 DQ3HVRQ
00000+H00 HV//DQH
2 FHDQ6 SUQV.D 6 000000

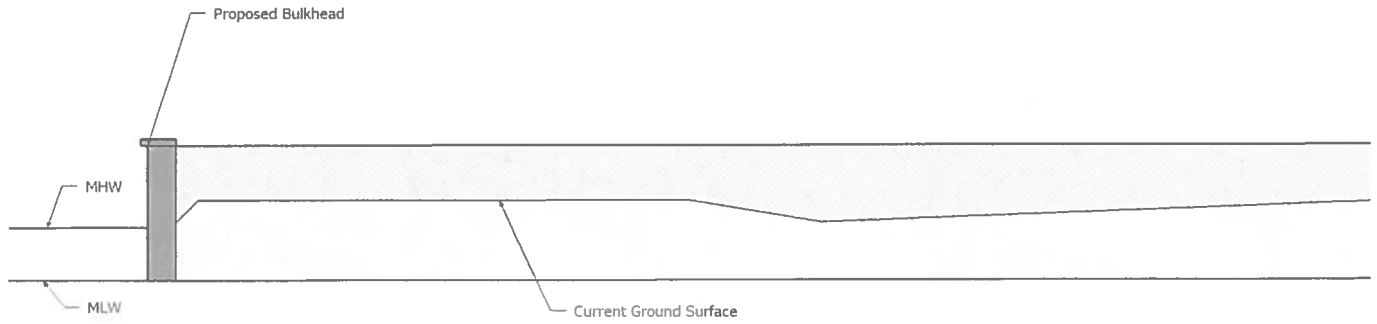

3DJH00R00

Scale Reference: 10'

6\$0 52
%JIDQDQG0 DUH6 DQGUVRQ
+ H H V / DCH
2 FHDQ6 SUQJV D 6

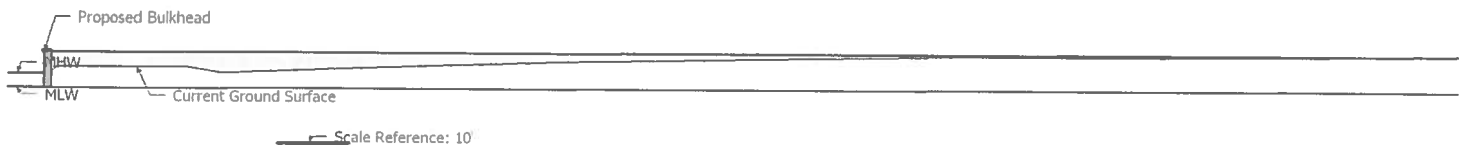

3DJHURI

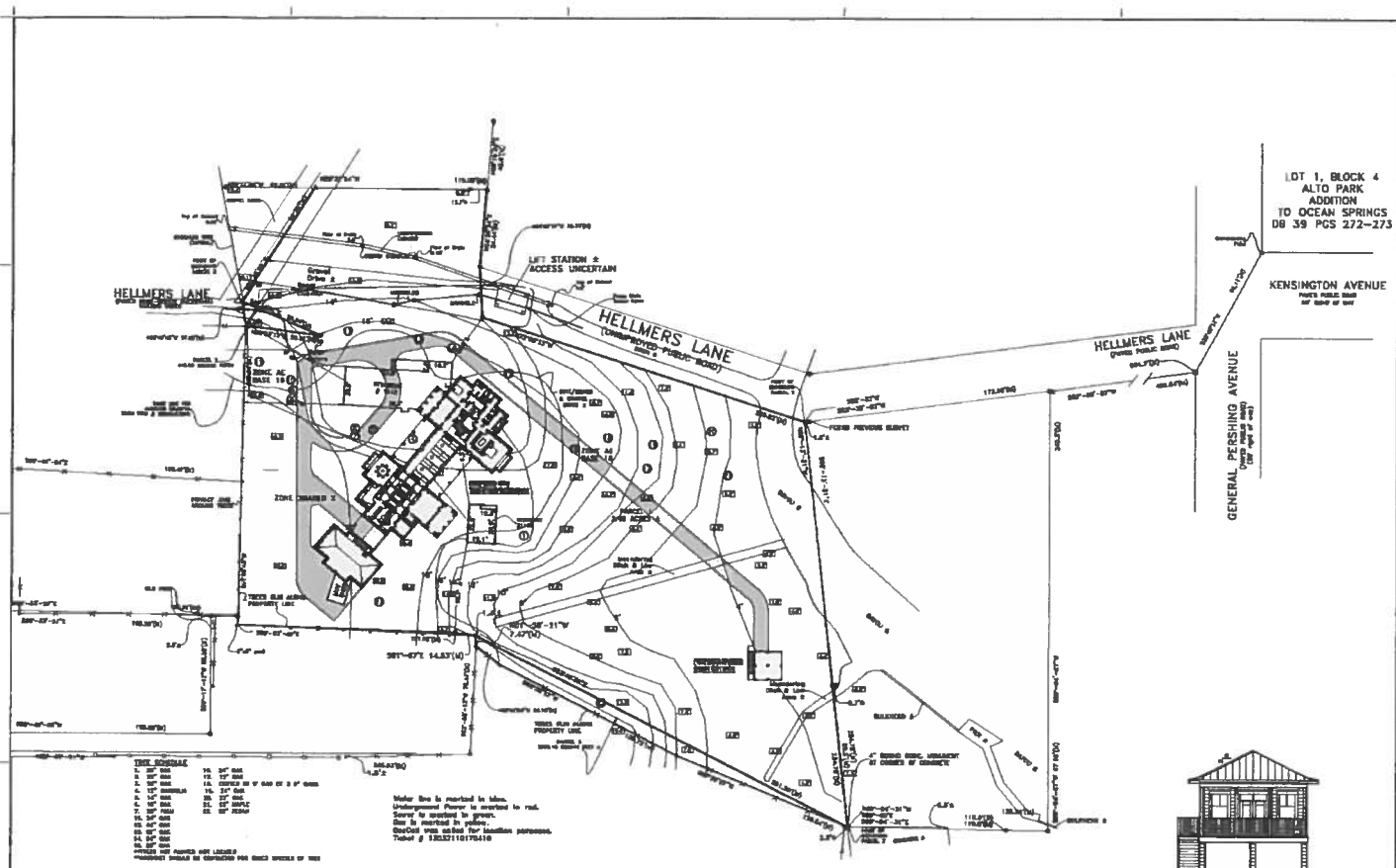

1DT 1, BLOCK 4
ALTO PARK
ADDITION
TO OCEAN SPRINGS
DB 39 PGS 272-273

KENSINGTON AVENUE
PART PUBLIC ROAD
100' wide of lot

GENERAL PERSHING AVENUE
100' wide of lot

HELLMERS LANE
100' wide of lot

HELLMERS LANE
(UNIMPROVED PUBLIC ROAD)

HELLMERS LANE
(Public Public Road)

TYPICAL SCHEDULE	
1. 10" CONC. SLAB	10" 10" CONC.
2. 4" CONC. SLAB	4" 4" CONC.
3. 2" CONC. SLAB	2" 2" CONC.
4. 1" CONC. SLAB	1" 1" CONC.
5. 6" CONC. SLAB	6" 6" CONC.
6. 8" CONC. SLAB	8" 8" CONC.
7. 10" CONC. SLAB	10" 10" CONC.
8. 12" CONC. SLAB	12" 12" CONC.
9. 14" CONC. SLAB	14" 14" CONC.
10. 16" CONC. SLAB	16" 16" CONC.
11. 18" CONC. SLAB	18" 18" CONC.
12. 20" CONC. SLAB	20" 20" CONC.
13. 22" CONC. SLAB	22" 22" CONC.
14. 24" CONC. SLAB	24" 24" CONC.
15. 26" CONC. SLAB	26" 26" CONC.
16. 28" CONC. SLAB	28" 28" CONC.
17. 30" CONC. SLAB	30" 30" CONC.
18. 32" CONC. SLAB	32" 32" CONC.
19. 34" CONC. SLAB	34" 34" CONC.
20. 36" CONC. SLAB	36" 36" CONC.
21. 38" CONC. SLAB	38" 38" CONC.
22. 40" CONC. SLAB	40" 40" CONC.
23. 42" CONC. SLAB	42" 42" CONC.
24. 44" CONC. SLAB	44" 44" CONC.
25. 46" CONC. SLAB	46" 46" CONC.
26. 48" CONC. SLAB	48" 48" CONC.
27. 50" CONC. SLAB	50" 50" CONC.
28. 52" CONC. SLAB	52" 52" CONC.
29. 54" CONC. SLAB	54" 54" CONC.
30. 56" CONC. SLAB	56" 56" CONC.
31. 58" CONC. SLAB	58" 58" CONC.
32. 60" CONC. SLAB	60" 60" CONC.
33. 62" CONC. SLAB	62" 62" CONC.
34. 64" CONC. SLAB	64" 64" CONC.
35. 66" CONC. SLAB	66" 66" CONC.
36. 68" CONC. SLAB	68" 68" CONC.
37. 70" CONC. SLAB	70" 70" CONC.
38. 72" CONC. SLAB	72" 72" CONC.
39. 74" CONC. SLAB	74" 74" CONC.
40. 76" CONC. SLAB	76" 76" CONC.
41. 78" CONC. SLAB	78" 78" CONC.
42. 80" CONC. SLAB	80" 80" CONC.
43. 82" CONC. SLAB	82" 82" CONC.
44. 84" CONC. SLAB	84" 84" CONC.
45. 86" CONC. SLAB	86" 86" CONC.
46. 88" CONC. SLAB	88" 88" CONC.
47. 90" CONC. SLAB	90" 90" CONC.
48. 92" CONC. SLAB	92" 92" CONC.
49. 94" CONC. SLAB	94" 94" CONC.
50. 96" CONC. SLAB	96" 96" CONC.
51. 98" CONC. SLAB	98" 98" CONC.
52. 100" CONC. SLAB	100" 100" CONC.

Note: One is marked in blue.
Underground Piping is marked in red.
Sewer is marked in green.
Gas is marked in yellow.
One-Cut area, marked for location purposes.
Table # 10221107618

DWG NO. 27, 1-7-6, 8-8-6



1 SITE PLAN
SCALE: 1/8" = 1'-0"

2 ELEVATION - GUEST COTTAGE
SCALE: 1/8" = 1'-0"

3DJH

SITE PLAN
SANDERSON HOUSE
HELLMERS LANE
OCEAN SPRINGS, MS

NO.	DATE	DESCRIPTION
1	08/13/27	ISSUED FOR PERMIT
2		
3		
4		

A-1
33,000