

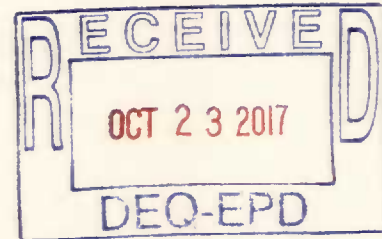

MISSISSIPPI DEPARTMENT OF  
ENVIRONMENTAL QUALITY



# LARGE CONSTRUCTION GENERAL PERMIT FOR LAND DISTURBING ACTIVITIES OF FIVE (5) OR MORE ACRES RE-COVERAGE FORM

FOR COVERAGE UNDER MISSISSIPPI'S REISSUED  
LARGE CONSTRUCTION STORM WATER GENERAL PERMIT MSR10  
GENERAL NPDES COVERAGE NO. MSR10 5 9 6 9

## INSTRUCTIONS

The submittal of this form is required to receive coverage under the reissued Large Construction General Permit. This form must be completed and returned to the address printed at the bottom of the back page of this form within 30 days of the date of the Letter of Instruction for Re-Coverage.

The signatory of this form must be the owner or operator (prime contractor) who is the current coverage recipient (rather than the project manager or environmental consultant).

If the company seeking coverage is a corporation, a limited liability company, a partnership, or a business trust, attach proof of its registration with the Mississippi Secretary of State and/or its Certificate of Good Standing. This registration or Certificate of Good Standing must be dated within twelve (12) months of the date of the submittal of this coverage form. Coverage will be issued in the company name as it is registered with the Mississippi Secretary of State.

Amendments to the Storm Water Pollution Prevention Plan (SWPPP) are required to be attached if the plan is not current or is ineffective in controlling storm water pollutants. SWPPP amendments with the sole intent of incorporating new permit conditions do not need to be submitted to MDEQ for review and/or approval.

If the project is complete and final stabilization has been achieved, please request termination of coverage by completing the Request for Termination (RFT) Form found in the Large Construction Forms Package. Projects that continue to discharge storm water associated with construction activity without applicable permit coverage are in violation of state law.

Do not submit this form if submitting a Request for Termination (RFT) Form.

**ALL INFORMATION REQUESTS MUST BE ANSWERED** (Answer "NA" if not applicable)

## COVERAGE RECIPIENT INFORMATION

CONTACT NAME & POSITION: Scott Shoemaker, Member/Manager

COMPANY LEGAL NAME: Ayefour Development Group, LLC

STREET OR P.O. BOX: P.O. Box 986

CITY: Ridgeland

STATE: MS

ZIP: 39158

PHONE NUMBER: (601) 853-5060

E-MAIL: sales@shoemakerhomes.com

### FACILITY SITE INFORMATION

FACILITY SITE NAME: The Enclave at Towne Center

CONTACT NAME & POSITION: Scott Shoemaker, Member/Manager

CONTACT PHONE NUMBER: (601) 853-5060

FACILITY PHYSICAL SITE ADDRESS (IF NOT AVAILABLE INDICATE NEAREST NAMED ROAD):

STREET: 1 Enclave Circle

CITY: Ridgeland COUNTY: Madison ZIP: 39157

PROVIDE THE COORDINATES OF THE PROJECT ENTRANCE OR START POINT:

LATITUDE: <sup>32.408070</sup> degrees 32 minutes 24 seconds <sup>29.052°N</sup> LONGITUDE: <sup>-90.120955</sup> degrees 90 minutes 7 seconds <sup>15.438°W</sup>

LAT & LONG DATA SOURCE (GPS (Please GPS Project Entrance/Start Point) or Map Interpolation): https://www.latlong.net/c?lat=32.408070&long=-90.120955

TOTAL ACREAGE DISTURBED: 14.46 ESTIMATED CONSTRUCTION PROJECT END DATE: 2019-12-31  
YYYY-MM-DD

### STORM WATER POLLUTION PREVENTION PLAN (SWPPP)

THE GENERAL PERMIT REQUIRES THE SWPPP TO BE ONSITE, UP-TO-DATE AND EFFECTIVE IN CONTROLLING STORM WATER POLLUTANTS. ACCORDINGLY, THE FOLLOWING QUESTIONS MUST BE ANSWERED YES or N.A. TO RECEIVE RECOVERY.

1. IS A COPY OF THE SWPPP AT THE PERMITTED SITE OR LOCALLY AVAILABLE? ☒ YES ☐ NO
2. DOES SWPPP CONTAIN AN UP-TO-DATE ASSESSMENT OF POTENTIAL STORM WATER POLLUTANT SOURCES AND IDENTIFY BMPs TO EFFECTIVELY CONTROL THEM? ☒ YES ☐ NO
3. IF A SEDIMENT BASIN IS A PROJECT BMP, IS IT EQUIPPED WITH AN OUTLET STRUCTURE THAT DISCHARGES ONLY FROM THE SURFACE OF THE BASIN (ACT5, T-6 (A))? ☒ YES or N.A. ☐ NO
4. DOES SWPPP PROHIBIT THE DISCHARGES LISTED IN ACT2, T-3 (3) OF THE PERMIT? ☒ YES ☐ NO
5. DOES THE SWPPP REQUIRE VEGETATIVE PRACTICES TO BE INITIATED IMMEDIATELY WHEN A DISTURBED AREA WILL BE LEFT FOR 14 DAYS (ACT5, T-4 (1)), INSTEAD OF 7 DAYS AS REQUIRED BY THE PREVIOUS PERMIT? ☒ YES ☐ NO

I certify under penalty of law that this document and all attachments were prepared under my direction or supervision in accordance with a system designed to assure that qualified personnel properly gathered and evaluated the information submitted. Based on my inquiry of the person or persons who manage the system, or those persons directly responsible for gathering the information, the information submitted is, to the best of my knowledge and belief, true, accurate and complete. I am aware that there are significant penalties for submitting false information, including the possibility of fines and imprisonment for knowing violations.

I further certify that the project continues as described in the original notice of intent. Also, I certify that I understand when coverage is terminated I am no longer authorized to discharge storm water associated with construction activity under this general permit. I understand that discharging pollutants associated with construction activity to waters of the State without proper permit coverage is in violation of state law.

I am aware of the significant changes in the renewed Large Construction Storm Water General Permit and certify the SWPPP for this project has been modified to incorporate these changes.

Signature<sup>1</sup>

Scott Shoemaker

Printed Name<sup>1</sup>

10/16/2017

Date Signed

Member/Manager

Title

<sup>1</sup>This application for re-coverage shall be signed according to ACT11, T-7 of the General Permit, as follows:

- For a corporation, by a responsible corporate officer.
- For a partnership, by a general partner.
- For a sole proprietorship, by the proprietor.
- For a municipal, state or other public facility, by principal executive officer, mayor, or ranking elected official.

After signing please mail to:

Chief, Environmental Permits Division,  
MS Department of Environmental Quality, Office of Pollution Control  
P.O. Box 2261  
Jackson, Mississippi 39225

Revised: 02/28/2017



**DELBERT HOSEMAN**  
*Secretary of State*

This is not an official certificate of good standing.

Name History

Name	Name Type
Ayefour Development Group, LLC	Legal

Business Information

<b>Business Type:</b>	Limited Liability Company
<b>Business ID:</b>	966391
<b>Status:</b>	Good Standing
<b>Effective Date:</b>	05/19/2010
<b>State of Incorporation:</b>	Mississippi
<b>Principal Office Address:</b>	

Registered Agent

Name
Shoemaker, Scott 525 Pear Orchard Rd.;P.O. Box 986 Ridgeland, MS 39158

Officers & Directors

Name	Title
Scott Shoemaker 525 PEAR ORCHARD RD.P.O. BOX 986 RIDGELAND, MS 39158	Manager
Scott Shoemaker P.O. BOX 986 RIDGELAND, MS 39158	Member



Scott Shoemaker  
525 Pear Orchard Rd.P.O. Box  
986  
Ridgeland, MS 39158



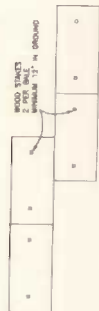

TEMPORARY EROSION CHECKS  
N.E.



TEMPORARY SEDIMENT BASIN  
N.E.

ALL ACCUMULATED SEDIMENT SHALL BE REMOVED FROM STRUCTURAL CONTROLS WHEN SEDIMENT DEPOSITS REACH 1/2 TO 1/3 THE HEIGHT OF CURB. CONTROLS SHALL BE MAINTAINED WITH OPERATIONAL CONTROLS WITHIN 24 HOURS OF EXCESSIVE DEPOSIT AS SHOWN AS FIELD CONDITIONS ALLOW.

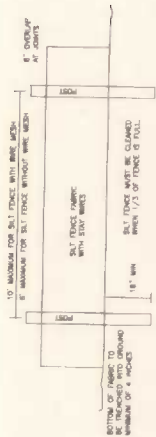

TEMPORARY SILT FENCE  
N.E.

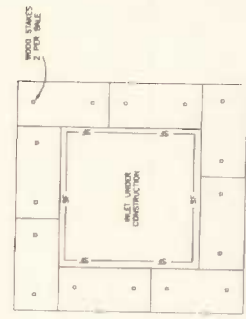

TEMPORARY CURB INLET PROTECTION (INLET UNDER CONSTRUCTION)  
N.E.

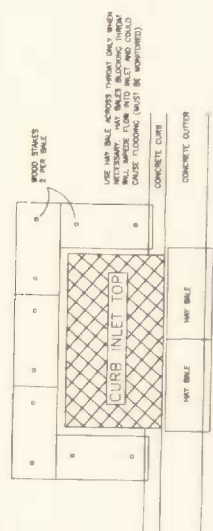

TEMPORARY CURB INLET PROTECTION (INLET COMPLETE)  
N.E.

- 1) THE SILT SHALL BE MAINTAINED IN A CONDITION WHICH WILL PREVENT FLOWAGE OF FLOOD OR RAIN WATER PUBLIC RIGHT-OF-WAY. THIS MAY REQUIRE PERIODIC TOPPING WITH 1.5-3.5 INCH STONE AT CONDITIONS SPILLED, INADEQUATELY MAINTAINED OR EXCESSIVE FLOW PRODUCTS ON SITE DURING SEASONAL OR INTO STORM DRAWS MUST BE REMOVED IMMEDIATELY.
- 2) WELLS MUST BE CLEARED TO REMOVE AND PROTECT TO EXISTENCE WITH PUBLIC RIGHT-OF-WAY. WHEN MAINTENANCE IS REQUIRED, IT SHALL BE DONE ON AN AREA WITH CHURNED STONE WHICH DRAWS INTO AN IMPROVED SEDIMENT TRAP OR SEDIMENT BASIN.

PROJECT NO.	DATE
BY	CHECKED BY
APPROVED BY	PROJECT NO.

**B** BANKS ENGINEERING & SURVEYING, INC.  
118 LANE WOLF BRIDGE RD. • FARMINGTON, CT 06030  
OFFICE (860) 407-1140 • FAX (860) 407-1245

**AYEFOUR DEVELOPMENT GROUP, LLC**  
RD. 07X 886  
NORFOLK, MASSACHUSETTS 01908