

AI #19431



RECEIVED
MAY - 1 2018
Dept. of Environmental Quality

RE-COVERAGE FORM

MINING STORM WATER, DEWATERING AND NO DISCHARGE GENERAL PERMIT

GENERAL PERMIT: MSR32 0670. This coverage number must be completed for the referenced mining activity or this form will be considered incomplete and will be returned. The coverage number can be found at the bottom left corner of your previous Certificate of Coverage. *inactive pit*

The submittal of this form is required to receive coverage under the reissued Mining Storm Water, Dewatering and No Discharge General Permit. This form must be completed and returned to MDEQ at the address printed at the bottom of this form within 30 days of the date of the Letter of Instruction for Re-Coverage.

Please indicate the activities to be covered by this Re-Coverage Form (check all that apply).

- ☐ Storm Water Discharges Associated with Mining ☐ Mine Dewatering
☐ Wastewater Recirculation System with No Discharge

The appropriate section of this form must be completed if the applicant proposes to operate a wastewater recirculation system with no discharge and/or discharge impounded mine water (dewatering).

If the company seeking coverage is a corporation, a limited liability company, a partnership, or a business trust, attach proof of its registration with the Mississippi Secretary of State and/or its Certificate of Good Standing. This registration or Certificate of Good Standing must be dated within twelve (12) months of the date of the submittal of this coverage form. Coverage will be issued in the company name as it is registered with the Mississippi Secretary of State. *inactive pit*

ALL INFORMATION MUST BE COMPLETED (indicate "N/A" where not applicable)

APPLICANT INFORMATION

APPLICANT IS THE	<input checked="" type="checkbox"/> OWNER	<input checked="" type="checkbox"/> OPERATOR	(Must check one or both)
OPERATOR CONTACT PERSON:	<u>Lana Hill</u>		
OPERATOR COMPANY NAME:	<u>Hill Brothers Leasing Company, Inc.</u>		
OPERATOR STREET OR P. O. BOX:	<u>20831 High 15</u>		
OPERATOR CITY:	<u>Falkner</u>	STATE:	<u>MS</u>
OPERATOR PHONE #:	<u>(662) 512 1232</u>	ZIP:	<u>38629</u>
OPERATOR EMAIL:	<u>lana@hillbrothersleasing.com</u>		
OWNER CONTACT PERSON:	<u>Lana Hill</u>		
OWNER COMPANY:	<u>Hill Brothers Leasing Company, Inc.</u>		
OWNER STREET OR P. O. BOX:	<u>20831 Highway 15</u>		
OWNER CITY:	<u>Falkner</u>	STATE:	<u>MS</u>
OWNER PHONE #:	<u>(662) 512 1232</u>	ZIP:	<u>38629</u>
OWNER EMAIL:	<u>lana@hillbrothersleasing.com</u>		

IF CHECKED YES TO MINE DEWATERING, FILL OUT BELOW

IS MINE COVERED UNDER VALID NPDES DISCHARGE PERMIT FOR MINE DEWATERING?

☐ YES

☐ NO

PERMIT NO. MS _____

ESTIMATED DEWATERING VOLUME: _____ (GAL/DAY)

NAME AND ADDRESS OF THE RECIPIENT OF THE DISCHARGE MONITORING REPORTS (DMRs), IF DIFFERENT FROM SIGNATORY:

I certify under penalty of law that this document and all attachments were prepared under my direction or supervision in accordance with a system designed to assure that qualified personnel properly gathered and evaluated the information submitted. Based on my inquiry of the person or persons who manage the system, or those persons directly responsible for gathering the information, the information submitted is, to the best of my knowledge and belief, true, accurate and complete. I am aware that there are significant penalties for submitting false information, including the possibility of fine and imprisonment for knowing violations.

Lana Hill
Authorized Signature¹

4-16-18
Date

Lana Hill
Printed Name

Sec / Treas.
Title

¹This application shall be signed according to the General Permit, Act 15, T-4 as follows:

- For a corporation, by a responsible corporate officer.
- For a partnership, by a general partner.
- For a sole proprietorship, by the proprietor.
- For a municipal, state or other public facility, by either a principal executive officer, the mayor, or ranking elected official.
- Duly Authorized Representative

Please submit this form to:

Chief, Environmental Permits Division
MDEQ, Office of Pollution Control
P.O. Box 2261
Jackson, Mississippi 39225



DELBERT HOSEMANN
Secretary of State

This is not an official certificate of good standing.

Name History

Name

HILL BROTHERS LEASING COMPANY, INC.

Name Type

Legal

Business Information

Business Type:	Profit Corporation
Business ID:	305246
Status:	Good Standing
Effective Date:	01/28/1980
State of Incorporation:	Mississippi
Principal Office Address:	20831 HIGHWAY 15 NORTH FAULKNER, MS 38629

Registered Agent

Name

Hill, Lana
20831 Hwy 15 North
Falkner, MS 38629

Officers & Directors

Name

Title

Kenneth W Hill
PO Box131, PO Box131
Faulkner, MS 38629

Incorporator

Gerald Hill
Cr 343
Faulkner, MS 38629

Director, President

Clyde Robertson
Cr 343

Director, Vice President

Faulkner, MS 38629

Lana Hill
4050 Cr 400
Faulkner, MS 38629

Secretary, Treasurer

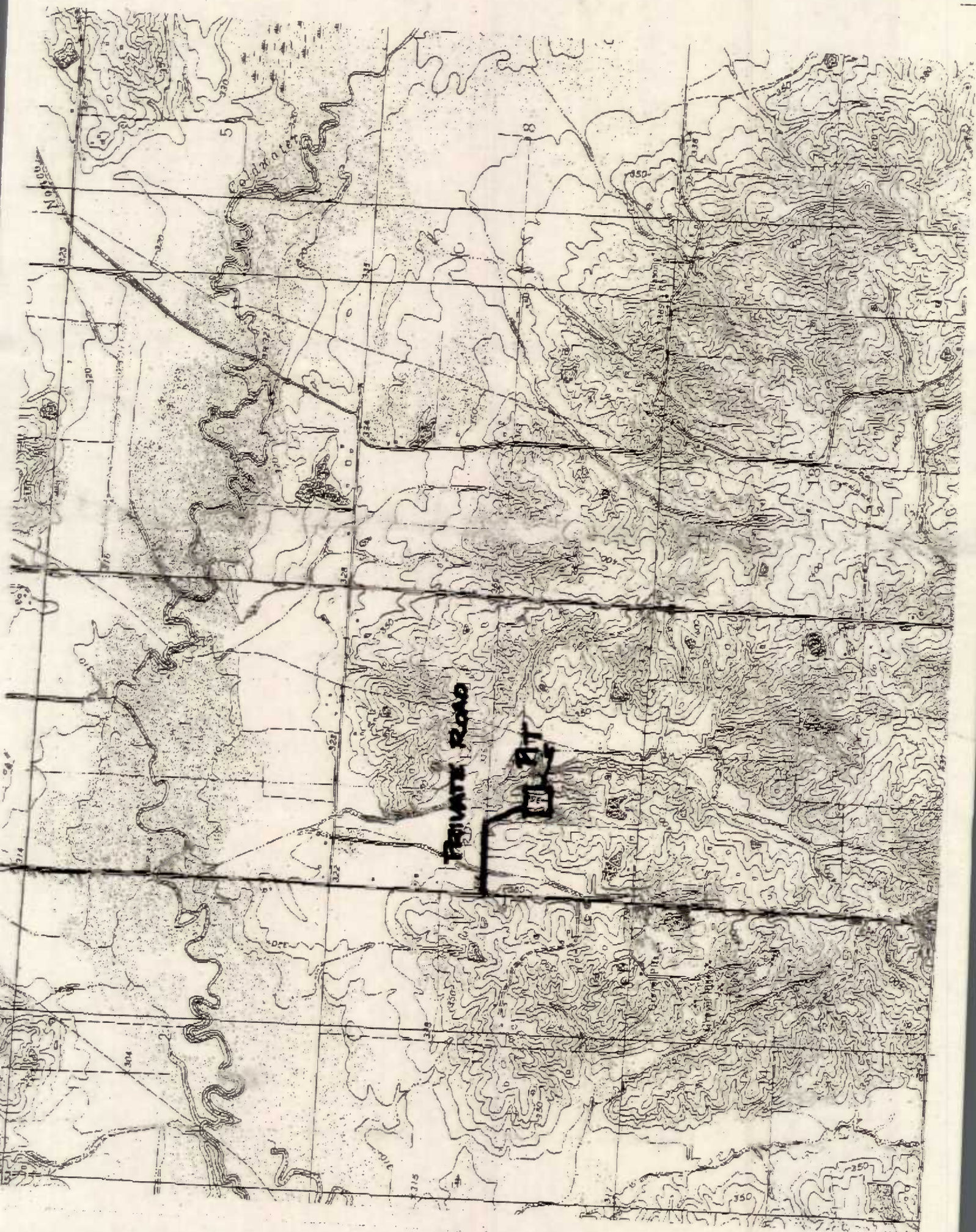

MINE INFORMATION

MINE SITE NAME: Marshall County

CONTACT NAME & POSITION: Lana Hill - Sec/Treasurer

CONTACT PHONE NUMBER: (662) 512 1232

MINE PHYSICAL SITE ADDRESS (IF NOT AVAILABLE INDICATE NEAREST NAMED ROAD):

STREET: Hwy 309

CITY: Byhalia, MS COUNTY: Marshall

ZIP: _____

ATTACH A USGS QUAD MAP, EXTENDING 1/4 MILE BEYOND FACILITY, OUTLINING THE MINE BOUNDARIES (Maps can be obtained from the Mississippi Office of Geology. For information call 601-961-5523). Brenda

E 1/2 of SW 1/4 Section 12
4 OF SECTION

TOWNSHIP 2 South, RANGE 5 West

LATITUDE: 34 DEGREES 55 MINUTES 33.36 SECONDS

LONGITUDE: -89 DEGREES 41 MINUTES 19.39 SECONDS

LAT & LONG DATA SOURCE (GPS (PLEASE GPS ENTRANCE GATE) OR MAP INTERPOLATION): _____

TOTAL ACREAGE: 19.8 Acres

MATERIAL TO BE MINED: inactive pit

ESTIMATED START DATE: inactive pit = 2-1-2008

ESTIMATED END DATE: 3-31-2023

SIC CODE 1442 YYYY-MM-DD

NAICS CODE 212321 YYYY-MM-DD

STORM WATER POLLUTION PREVENTION PLAN (SWPPP)

THE GENERAL PERMIT REQUIRES THE SWPPP TO BE ONSITE OR LOCALLY AVAILABLE, UP-TO-DATE AND EFFECTIVE IN CONTROLLING STORM WATER POLLUTANTS. ACCORDINGLY, IN ADDITION TO THE PROJECT'S CURRENT BMPS, TWO (2) SPECIFIC BMPS (SEE BELOW) ARE REQUIRED TO BE IN THE SWPPP.

IS A COPY OF THE SWPPP AT THE PERMITTED SITE OR LOCALLY AVAILABLE?

N/A inactive pit

☒ YES ☐ NO

DOES SWPPP CONTAIN AN UP-TO-DATE ASSESSMENT OF POTENTIAL STORM WATER POLLUTANT SOURCES AND IDENTIFY BMPS TO EFFECTIVELY CONTROL THEM?

☒ YES ☐ NO

IF A SEDIMENTATION BASIN IS A PROJECT BMP, DOES IT DISCHARGE ONLY FROM THE SURFACE OF THE BASIN? IF NO, THE BASIN MUST HAVE A SURFACE DISCHARGE IMMEDIATELY FROM THE DATE OF RECOVERY.

☒ YES or N.A. ☐ NO

IF TRUCK TRAFFIC LEAVES MINING SITE AND MOVES DIRECTLY ONTO PAVED PUBLIC ROAD, IS A CONSTRUCTION EXIT AN INSTALLED BMP? IF NO, A CONSTRUCTION EXIT MUST BE INSTALLED IMMEDIATELY OF THE DATE OF RECOVERY. IF A MINE IS CURRENTLY INACTIVE, BUT IS SUBMITTING A RECOVERY FORM, THE CONSTRUCTION EXIT MUST BE INSTALLED IMMEDIATELY OF THE MINE BECOMING ACTIVE.

☒ YES or N.A. ☐ NO

IS A WASTEWATER RECIRCULATION SYSTEM WITH NO DISCHARGE USED ON THE FACILITY?

☐ YES ☒ NO

IS MINE DEWATERING PRESENT ON SITE?

☐ YES ☒ NO

IF CHECKED YES TO WASTERWATER RECIRCULATION SYSTEM WITH NO DISCHARGE, FILL OUT BELOW

IS MINE COVERED UNDER VALID "NO DISCHARGE" STATE OPERATING PERMIT?

N/A ☐ YES ☒ NO

PERMIT NO. MS

inactive pit

DISTANCE BETWEEN RECIRCULATION POND(S) AND PROPERTY LINE: _____ (FT)
(MUST BE AT LEAST 150 FEET)

NUMBER OF RECIRCULATION POND(S): _____

STORAGE CAPACITY OF EACH RECIRCULATION POND: _____ (FT³)