

File #20455

RECEIVED

MAY 02 2018

Dept. of Environmental Quality



RE-COVERAGE FORM

MINING STORM WATER, DEWATERING AND NO DISCHARGE GENERAL PERMIT

GENERAL PERMIT: MSR32 1507. This coverage number must be completed for the referenced mining activity or this form will be considered incomplete and will be returned. The coverage number can be found at the bottom left corner of your previous Certificate of Coverage.

The submittal of this form is required to receive coverage under the reissued Mining Storm Water, Dewatering and No Discharge General Permit. This form must be completed and returned to MDEQ at the address printed at the bottom of this form within 30 days of the date of the Letter of Instruction for Re-Coverage.

Please indicate the activities to be covered by this Re-Coverage Form (check all that apply).

- ☒ Storm Water Discharges Associated with Mining ☐ Mine Dewatering
- ☐ Wastewater Recirculation System with No Discharge

The appropriate section of this form must be completed if the applicant proposes to operate a wastewater recirculation system with no discharge and/or discharge impounded mine water (dewatering).

If the company seeking coverage is a corporation, a limited liability company, a partnership, or a business trust, attach proof of its registration with the Mississippi Secretary of State and/or its Certificate of Good Standing. This registration or Certificate of Good Standing must be dated within twelve (12) months of the date of the submittal of this coverage form. Coverage will be issued in the company name as it is registered with the Mississippi Secretary of State.

ALL INFORMATION MUST BE COMPLETED (indicate "N/A" where not applicable)

APPLICANT INFORMATION

APPLICANT IS THE ☒ OWNER ☒ OPERATOR (Must check one or both)

OPERATOR CONTACT PERSON: William C. Buchanan (dba)

OPERATOR COMPANY NAME: Buchanan Timber Holdings

OPERATOR STREET OR P. O. BOX: 2254 Edgemont Dr

OPERATOR CITY: Tupelo STATE: MS ZIP: 38804

OPERATOR PHONE #: (662) 891-5771 OPERATOR EMAIL: wcbuchanan@re@gmail.com

OWNER CONTACT PERSON: William C. Buchanan

OWNER COMPANY: WCBuchanan dba Buchanan Timber Holdings

OWNER STREET OR P. O. BOX: (same as above)

OWNER CITY: _____ STATE: _____ ZIP: _____

OWNER PHONE #: () _____ OWNER EMAIL: _____

MINE INFORMATION

MINE SITE NAME: Buchanan Pit PIT 207-009

CONTACT NAME & POSITION: William C. Buchanan, owner

CONTACT PHONE NUMBER: (662) 891-5771

MINE PHYSICAL SITE ADDRESS (IF NOT AVAILABLE INDICATE NEAREST NAMED ROAD):

STREET: Tusculum Rd and Bethel Rd Intersection

CITY: Endville COUNTY: Pontotoc ZIP: _____

ATTACH A USGS QUAD MAP, EXTENDING 1/2 MILE BEYOND FACILITY, OUTLINING THE MINE BOUNDARIES (Maps can be obtained from the Mississippi Office of Geology. For information call 601-961-5523).

NW 1/4 OF SE 1/4 OF SECTION 32, TOWNSHIP 8 S, RANGE 4 E Pontotoc Co.

LATITUDE 34 DEGREES 20 MINUTES 06 SECONDS LONGITUDE: 88 DEGREES 54 MINUTES 10 SECONDS

LAT & LONG DATA SOURCE (GPS (PLEASE GPS ENTRANCE GATE) OR MAP INTERPOLATION): 34.20.505 88.55.012

TOTAL ACREAGE: 5 acres MATERIAL TO BE MINED: dirt

ESTIMATED START DATE: 2009 ESTIMATED END DATE: 2017
YYYY-MM-DD YYYY-MM-DD

SIC CODE 1499 NAICS CODE 212399
YYYY-MM-DD YYYY-MM-DD

STORM WATER POLLUTION PREVENTION PLAN (SWPPP)

THE GENERAL PERMIT REQUIRES THE SWPPP TO BE ONSITE OR LOCALLY AVAILABLE, UP-TO-DATE AND EFFECTIVE IN CONTROLLING STORM WATER POLLUTANTS. ACCORDINGLY, IN ADDITION TO THE PROJECT'S CURRENT BMPS, TWO (2) SPECIFIC BMPS (SEE BELOW) ARE REQUIRED TO BE IN THE SWPPP.

IS A COPY OF THE SWPPP AT THE PERMITTED SITE OR LOCALLY AVAILABLE?

☒ YES ☐ NO

DOES SWPPP CONTAIN AN UP-TO-DATE ASSESSMENT OF POTENTIAL STORM WATER POLLUTANT SOURCES AND IDENTIFY BMPS TO EFFECTIVELY CONTROL THEM?

☒ YES ☐ NO

IF A SEDIMENTATION BASIN IS A PROJECT BMP, DOES IT DISCHARGE ONLY FROM THE SURFACE OF THE BASIN? IF NO, THE BASIN MUST HAVE A SURFACE DISCHARGE IMMEDIATELY FROM THE DATE OF RECOVERY.

☒ YES or N.A. ☐ NO

IF TRUCK TRAFFIC LEAVES MINING SITE AND MOVES DIRECTLY ONTO PAVED PUBLIC ROAD, IS A CONSTRUCTION EXIT AN INSTALLED BMP? IF NO, A CONSTRUCTION EXIT MUST BE INSTALLED IMMEDIATELY OF THE DATE OF RECOVERY. IF A MINE IS CURRENTLY INACTIVE, BUT IS SUBMITTING A RECOVERY FORM, THE CONSTRUCTION EXIT MUST BE INSTALLED IMMEDIATELY OF THE MINE BECOMING ACTIVE.

☒ YES or N.A. ☐ NO

IS A WASTEWATER RECIRCULATION SYSTEM WITH NO DISCHARGE USED ON THE FACILITY?

☐ YES ☒ NO

IS MINE DEWATERING PRESENT ON SITE?

☐ YES ☒ NO

IF CHECKED YES TO WASTEWATER RECIRCULATION SYSTEM WITH NO DISCHARGE, FILL OUT BELOW

IS MINE COVERED UNDER VALID "NO DISCHARGE" STATE OPERATING PERMIT? ☒ YES ☐ NO

PERMIT NO. MS

DISTANCE BETWEEN RECIRCULATION POND(S) AND PROPERTY LINE: _____ (FT) NA

(MUST BE AT LEAST 150 FEET)

NUMBER OF RECIRCULATION POND(S): _____

STORAGE CAPACITY OF EACH RECIRCULATION POND: _____ (FT³)

NA

IF CHECKED YES TO MINE DEWATERING, FILL OUT BELOW

IS MINE COVERED UNDER VALID NPDES DISCHARGE PERMIT FOR MINE DEWATERING?

☐ YES

☐ NO

PERMIT NO. MS _____

ESTIMATED DEWATERING VOLUME: _____ (GAL/DAY)

NAME AND ADDRESS OF THE RECIPIENT OF THE DISCHARGE MONITORING REPORTS (DMRs), IF DIFFERENT FROM SIGNATORY:

I certify under penalty of law that this document and all attachments were prepared under my direction or supervision in accordance with a system designed to assure that qualified personnel properly gathered and evaluated the information submitted. Based on my inquiry of the person or persons who manage the system, or those persons directly responsible for gathering the information, the information submitted is, to the best of my knowledge and belief, true, accurate and complete. I am aware that there are significant penalties for submitting false information, including the possibility of fine and imprisonment for knowing violations.

William C. Buchanan
Authorized Signature¹

4/24/2018
Date

William C. Buchanan
Printed Name

owner
Title

¹This application shall be signed according to the General Permit, Act 15, T-4 as follows:

- For a corporation, by a responsible corporate officer.
- For a partnership, by a general partner.
- For a sole proprietorship, by the proprietor.
- For a municipal, state or other public facility, by either a principal executive officer, the mayor, or ranking elected official.
- Duly Authorized Representative

Please submit this form to:

Chief, Environmental Permits Division
MDEQ, Office of Pollution Control
P.O. Box 2261
Jackson, Mississippi 39225

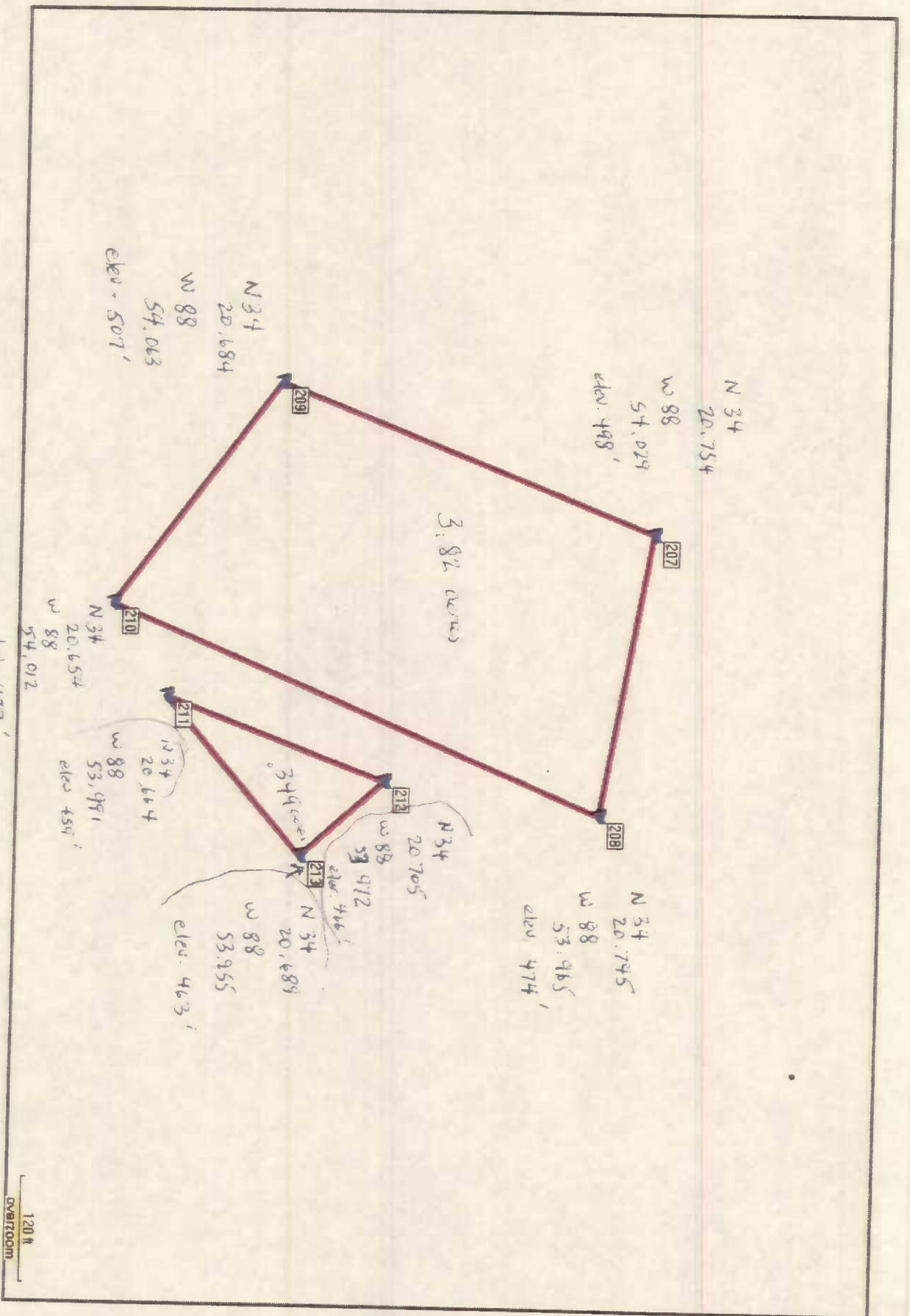



Location Map Name

Search by location

Q x

1880 2010

All 1880 1890 1900 1910 1920 1930 1940 1950 1960 1970 1980 1990 2000 2010

10 maps. Filtered by all scales from 1880 to 2010 near

38826 MS | Elev. 369 ft

Filter records

x

Filter

Date

Scale

View

Sherrill, MS

1975 (1976 ed.) Scale 1:62,500

Sherrill, MS

1965 (1966 ed.) Scale 1:62,500

Tupelo, MS

1955 (1973 ed.) Scale 1:250,000

Tupelo, MS

1955 (1973 ed.) Scale 1:250,000

Tupelo, MS

1955 (1973 ed.) Scale 1:250,000

Tupelo, MS

1955 (1973 ed.) Scale 1:250,000

Tupelo, MS

1955 (1973 ed.) Scale 1:250,000

Tupelo, MS

1955 (1973 ed.) Scale 1:250,000

Tupelo, MS

1955 (1973 ed.) Scale 1:250,000

Tupelo, MS

1955 (1973 ed.) Scale 1:250,000

Tupelo, MS

1955 (1973 ed.) Scale 1:250,000

Tupelo, MS

1955 (1973 ed.) Scale 1:250,000

Tupelo, MS

1955 (1973 ed.) Scale 1:250,000

Tupelo, MS

1955 (1973 ed.) Scale 1:250,000

Tupelo, MS

1955 (1973 ed.) Scale 1:250,000

Tupelo, MS

closed 1971
restoration in progress

1980 (1981 ed.) Scale 1:250,000

Tupelo, MS

1980 (1981 ed.) Scale 1:250,000

Tupelo, MS

1980 (1981 ed.) Scale 1:250,000

Tupelo, MS

1980 (1981 ed.) Scale 1:250,000

Tupelo, MS

1980 (1981 ed.) Scale 1:250,000

Tupelo, MS

1980 (1981 ed.) Scale 1:250,000

Tupelo, MS

1980 (1981 ed.) Scale 1:250,000

Tupelo, MS

1980 (1981 ed.) Scale 1:250,000

Tupelo, MS

1980 (1981 ed.) Scale 1:250,000

Tupelo, MS

1980 (1981 ed.) Scale 1:250,000

800m

1000ft

6,311,327 32° 38' 18" N 89° 54' 50" W

DATE: 09/04/2014

TopoView

Map Name: 11

Spring

MS