

ATT #56745



RECEIVED
MAY 03 2018
MDEQ

RE-COVERAGE FORM

MINING STORM WATER, DEWATERING AND NO DISCHARGE GENERAL PERMIT

GENERAL PERMIT: MSR32 2160. This coverage number must be completed for the referenced mining activity or this form will be considered incomplete and will be returned. The coverage number can be found at the bottom left corner of your previous Certificate of Coverage.

The submittal of this form is required to receive coverage under the reissued Mining Storm Water, Dewatering and No Discharge General Permit. This form must be completed and returned to MDEQ at the address printed at the bottom of this form within 30 days of the date of the Letter of Instruction for Re-Coverage.

Please indicate the activities to be covered by this Re-Coverage Form (check all that apply).

- ☒ Storm Water Discharges Associated with Mining ☐ Mine Dewatering
- ☐ Wastewater Recirculation System with No Discharge

The appropriate section of this form must be completed if the applicant proposes to operate a wastewater recirculation system with no discharge and/or discharge impounded mine water (dewatering).

If the company seeking coverage is a corporation, a limited liability company, a partnership, or a business trust, attach proof of its registration with the Mississippi Secretary of State and/or its Certificate of Good Standing. This registration or Certificate of Good Standing must be dated within twelve (12) months of the date of the submittal of this coverage form. Coverage will be issued in the company name as it is registered with the Mississippi Secretary of State.

ALL INFORMATION MUST BE COMPLETED (indicate "N/A" where not applicable)

APPLICANT INFORMATION

APPLICANT IS THE ☒ OWNER ☒ OPERATOR (Must check one or both)

OPERATOR CONTACT PERSON: Charles Phillips

OPERATOR COMPANY NAME: Vossburg Sand and Gravel LLC. (mine 1)

OPERATOR STREET OR P. O. BOX: 181 Americana Drive

OPERATOR CITY: Shubuta STATE: Ms. ZIP: 39360

OPERATOR PHONE #: (601) 369-0546 OPERATOR EMAIL: zebra 9753@yahoo.com
601 319-4354

OWNER CONTACT PERSON: Charles Phillips

OWNER COMPANY: Vossburg Sand and Gravel (mine 1)

OWNER STREET OR P. O. BOX: 181 Americana Drive

OWNER CITY: Shubuta STATE: Ms. ZIP: 39360

OWNER PHONE #: (601) 369-0546 OWNER EMAIL: zebra 9753@yahoo.com

MINE INFORMATION

MINE SITE NAME: Vossburg Sand + Gravel LLC. (mine 1)
 CONTACT NAME & POSITION: Charles Phillips (owner + manager)
 CONTACT PHONE NUMBER: (601) 369-0546

MINE PHYSICAL SITE ADDRESS (IF NOT AVAILABLE INDICATE NEAREST NAMED ROAD):

STREET: County Road 411

CITY: Paulding

COUNTY: Jasper

ZIP: 39348

ATTACH A USGS QUAD MAP, EXTENDING ½ MILE BEYOND FACILITY, OUTLINING THE MINE BOUNDARIES (Maps can be obtained from the Mississippi Office of Geology. For information call 601-961-5523).

SE ¼ OF SW ¼ OF SECTION 21, TOWNSHIP 2N, RANGE 13 East

LATITUDE: 31° DEGREES 59 MINUTES 26 SECONDS

LONGITUDE: 88° DEGREES 58' MINUTES 09 SECONDS West

LAT & LONG DATA SOURCE (GPS (PLEASE GPS ENTRANCE GATE) OR MAP INTERPOLATION):

TOTAL ACREAGE: 26.5

MATERIAL TO BE MINED: Sand + gravel

ESTIMATED START DATE: 2016

ESTIMATED END DATE: 2025

SIC CODE 1442

YYYY-MM-DD

NAICS CODE 212321

YYYY-MM-DD

STORM WATER POLLUTION PREVENTION PLAN (SWPPP)

THE GENERAL PERMIT REQUIRES THE SWPPP TO BE ONSITE OR LOCALLY AVAILABLE, UP-TO-DATE AND EFFECTIVE IN CONTROLLING STORM WATER POLLUTANTS. ACCORDINGLY, IN ADDITION TO THE PROJECT'S CURRENT BMPs, TWO (2) SPECIFIC BMPs (SEE BELOW) ARE REQUIRED TO BE IN THE SWPPP.

IS A COPY OF THE SWPPP AT THE PERMITTED SITE OR LOCALLY AVAILABLE?

☒ YES

☐ NO

DOES SWPPP CONTAIN AN UP-TO-DATE ASSESSMENT OF POTENTIAL STORM WATER POLLUTANT SOURCES AND IDENTIFY BMPs TO EFFECTIVELY CONTROL THEM?

☒ YES

☐ NO

IF A SEDIMENTATION BASIN IS A PROJECT BMP, DOES IT DISCHARGE ONLY FROM THE SURFACE OF THE BASIN? IF NO, THE BASIN MUST HAVE A SURFACE DISCHARGE IMMEDIATELY FROM THE DATE OF RECOVERY.

☒ YES or N.A.

☐ NO

IF TRUCK TRAFFIC LEAVES MINING SITE AND MOVES DIRECTLY ONTO PAVED PUBLIC ROAD, IS A CONSTRUCTION EXIT AN INSTALLED BMP? IF NO, A CONSTRUCTION EXIT MUST BE INSTALLED IMMEDIATELY OF THE DATE OF RECOVERY. IF A MINE IS CURRENTLY INACTIVE, BUT IS SUBMITTING A RECOVERY FORM, THE CONSTRUCTION EXIT MUST BE INSTALLED IMMEDIATELY OF THE MINE BECOMING ACTIVE.

☒ YES or N.A.

☐ NO

IS A WASTEWATER RECIRCULATION SYSTEM WITH NO DISCHARGE USED ON THE FACILITY?

☐ YES

☒ NO

IS MINE DEWATERING PRESENT ON SITE?

☐ YES

☒ NO

IF CHECKED YES TO WASTEWATER RECIRCULATION SYSTEM WITH NO DISCHARGE, FILL OUT BELOW

IS MINE COVERED UNDER VALID "NO DISCHARGE" STATE OPERATING PERMIT?

☐ YES

☒ NO

PERMIT NO. MS

DISTANCE BETWEEN RECIRCULATION POND(S) AND PROPERTY LINE: _____ (FT)
 (MUST BE AT LEAST 150 FEET)

NUMBER OF RECIRCULATION POND(S): _____

STORAGE CAPACITY OF EACH RECIRCULATION POND: _____ (FT³)

IF CHECKED YES TO MINE DEWATERING, FILL OUT BELOW

IS MINE COVERED UNDER VALID NPDES DISCHARGE PERMIT FOR MINE DEWATERING?

☐ YES

☒ NO

PERMIT NO. MS _____

ESTIMATED DEWATERING VOLUME: _____ (GAL/DAY)

NAME AND ADDRESS OF THE RECIPIENT OF THE DISCHARGE MONITORING REPORTS (DMRs), IF DIFFERENT FROM SIGNATORY:

I certify under penalty of law that this document and all attachments were prepared under my direction or supervision in accordance with a system designed to assure that qualified personnel properly gathered and evaluated the information submitted. Based on my inquiry of the person or persons who manage the system, or those persons directly responsible for gathering the information, the information submitted is, to the best of my knowledge and belief, true, accurate and complete. I am aware that there are significant penalties for submitting false information, including the possibility of fine and imprisonment for knowing violations.

Charles E. Phillips
Authorized Signature¹

4/22-18
Date

Charles E. Phillips
Printed Name

owner/operator/mgr member
Title

¹This application shall be signed according to the General Permit, Act 15, T-4 as follows:

- For a corporation, by a responsible corporate officer.
- For a partnership, by a general partner.
- For a sole proprietorship, by the proprietor.
- For a municipal, state or other public facility, by either a principal executive officer, the mayor, or ranking elected official.
- Duly Authorized Representative

Please submit this form to:

Chief, Environmental Permits Division
MDEQ, Office of Pollution Control
P.O. Box 2261
Jackson, Mississippi 39225

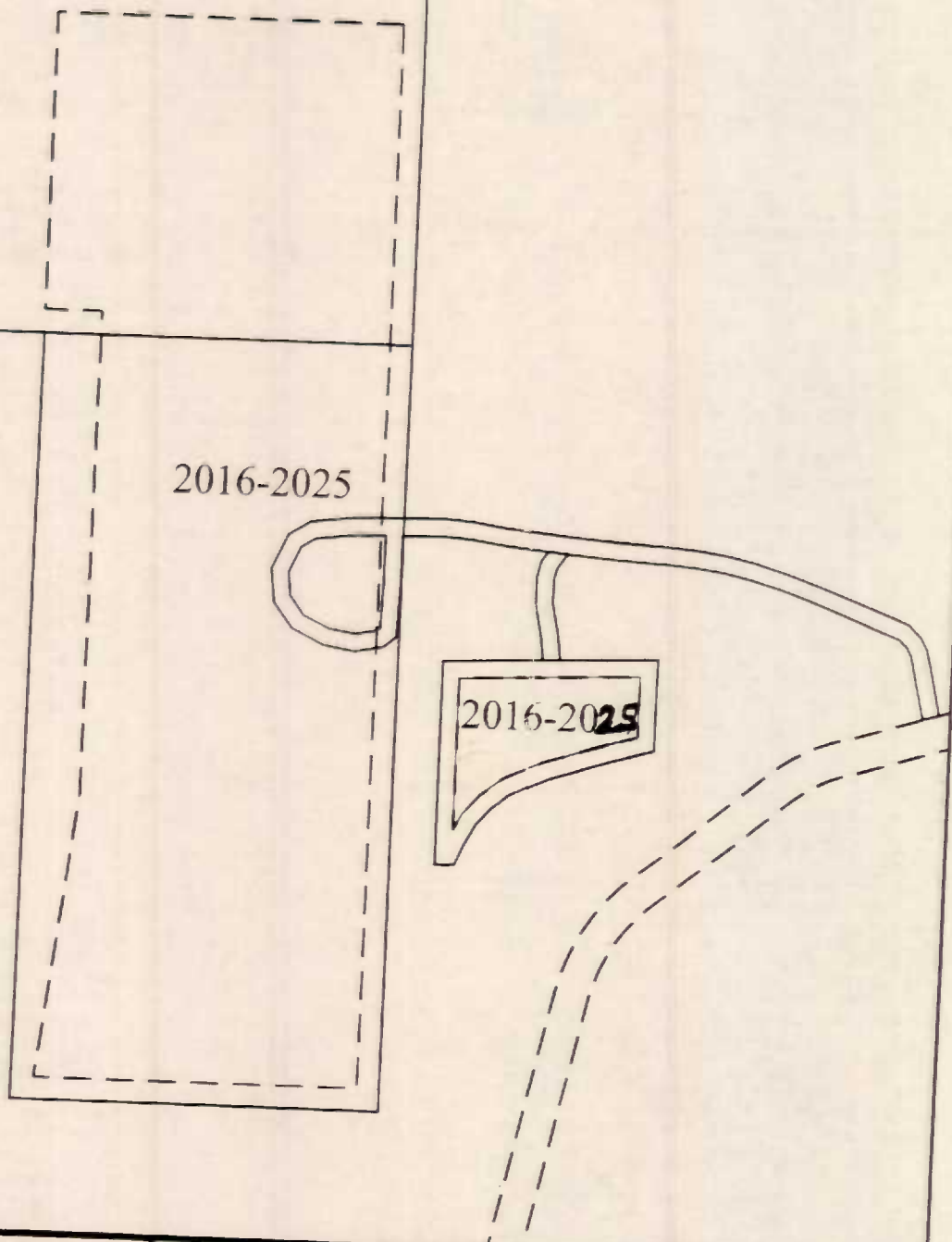

VSG Mine 1 is located in part of the Southeast 1/4 of the Southwest 1/4 of Section 21 and in part of the Northeast 1/4 of the Northwest 1/4 of Section 28, Township 2 North, Range 13 East, Jasper County, MS. and contains 26.5 acres more or less.

Entrance is located at:
31°59' 26" North, 88° 58' 09" West

VSG Mine 1 is located within the Heidelberg Quadrangle.



SCALE: 1" = 300'

Vossburg Sand & Gravel Mine 1

Annual Mining Plan

for
Vossburg Sand & Gravel, LLC
181 Americana Drive
Shubuta, MS 39360

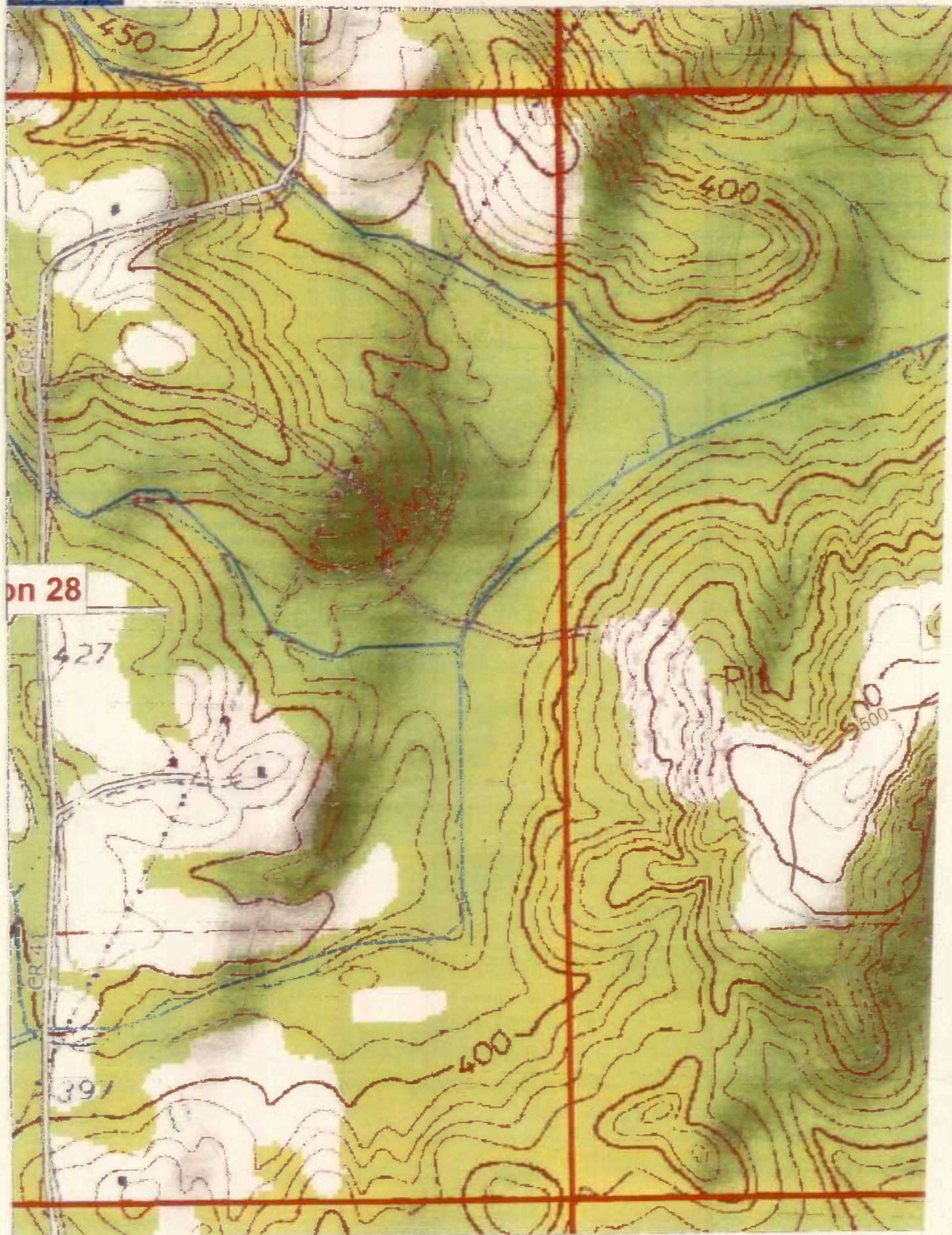



DELBERT HOSEMANN
Secretary of State

Office of the Secretary of State
Jackson, Mississippi

VOSSBURG SAND & GRAVEL, LLC

Business ID: 724254

The attached 2 pages are true and correct copies of documents filed in the Mississippi Secretary of State's Office pursuant to the Mississippi Code of 1972 Annotated.

This the 01st day of May, 2018.

Given under my hand and seal of office
the 01st day of May, 2018

C. Delbert Hosemann, Jr.

C. DELBERT HOSEMAN, JR.
Secretary of State

Certificate Number: CN18051428

Verify this certificate online at <http://corp.sos.ms.gov/corpcnv/verifycertificate.aspx>

OFFICE OF THE MISSISSIPPI SECRETARY OF STATE
P.O. BOX 136, JACKSON, MS 39205-0136 (601) 359-1333
Certificate of Formation

*0100-1-

3*

The undersigned, pursuant to Senate Bill No. 2395, Chapter 402, Laws of 1994, hereby executes the following document and sets forth:

1. Name of the Limited Liability Company

⇒ Vossburg Sand & Gravel, LLC

2. The future effective date is
(Complete if applicable)

3. Federal Tax ID

⇒ Applied For

4. Name and Street Address of the Registered Agent and Registered Office is

⇒ Name Charles E. Phillips

⇒ Physical Address 500 Central Avenue Suite 200

⇒ P.O. Box

⇒ City, State, ZIP5, ZIP4

Laurel

MS

39440

5. If the Limited Liability Company is to have a specific date of dissolution, the latest date upon which the Limited Liability Company is to dissolve

⇒ 12 /31/2050

6. Is full or partial management of the Limited Liability Company vested in a manager or managers? (Mark appropriate box)

⇒ ☒ Yes

☐ No

7. Other matters the managers or members elect to include

⇒



OFFICE OF THE MISSISSIPPI SECRETARY OF STATE
P.O. BOX 136, JACKSON, MS 39205-0136 (601) 359-1333
Certificate of Formation

*0100-3-

3*

By: Signature

Charles E. Phillips

(Please keep writing within blocks)

Printed Name

Charles E. Phillips

Title

Manager

Street and Mailing Address

⇒ Physical Address

500 Central Avenue, Suite 200

⇒ P.O. Box

⇒ City, State, ZIP5, ZIP4

Laurel

MS

39440

By: Signature

(Please keep writing within blocks)

Printed Name

Title

Street and Mailing Address

⇒ Physical Address

⇒ P.O. Box

⇒ City, State, ZIP5, ZIP4



DELBERT HOSEMANN
Secretary of State

This is not an official certificate of good standing.

Name History

Name	Name Type
VOSSBURG SAND & GRAVEL, LLC	Legal

Business Information

Business Type:	Limited Liability Company
Business ID:	724254
Status:	Good Standing
Effective Date:	10/22/2002
State of Incorporation:	Mississippi
Principal Office Address:	

Registered Agent

Name

CHARLES E PHILLIPS
181 Americana Drive
Shubuta, MS 39360

Officers & Directors

Name	Title
Charles Phillips 181 AMERICANA DR. SHUBUTA, MS 39360	Manager
Charles E Phillips 181 AMERICANA DR. SHUBUTA, MS 39360	Member

CHARLES PHILLIPS
500 CENTRAL AVE SUITE
200