

AI # 3834



RECEIVED

MAY 04 2018

Dept. of Environmental Quality

RE-COVERAGE FORM

MINING STORM WATER, DEWATERING AND NO DISCHARGE GENERAL PERMIT

GENERAL PERMIT: MSR32 1340. This coverage number must be completed for the referenced mining activity or this form will be considered incomplete and will be returned. The coverage number can be found at the bottom left corner of your previous Certificate of Coverage.

The submittal of this form is required to receive coverage under the reissued Mining Storm Water, Dewatering and No Discharge General Permit. This form must be completed and returned to MDEQ at the address printed at the bottom of this form within 30 days of the date of the Letter of Instruction for Re-Coverage.

Please indicate the activities to be covered by this Re-Coverage Form (check all that apply).

☒ Storm Water Discharges Associated with Mining

☒ Mine Dewatering

☐ Wastewater Recirculation System with No Discharge

The appropriate section of this form must be completed if the applicant proposes to operate a wastewater recirculation system with no discharge and/or discharge impounded mine water (dewatering).

If the company seeking coverage is a corporation, a limited liability company, a partnership, or a business trust, attach proof of its registration with the Mississippi Secretary of State and/or its Certificate of Good Standing. This registration or Certificate of Good Standing must be dated within twelve (12) months of the date of the submittal of this coverage form. Coverage will be issued in the company name as it is registered with the Mississippi Secretary of State.

ALL INFORMATION MUST BE COMPLETED (indicate "N/A" where not applicable)

APPLICANT INFORMATION

APPLICANT IS THE	<input type="checkbox"/> OWNER	<input checked="" type="checkbox"/> OPERATOR	(Must check one or both)
OPERATOR CONTACT PERSON:	Richard Lardner		
OPERATOR COMPANY NAME:	Twin L Const. Inc.		
OPERATOR STREET OR P. O. BOX:	8292 Firstwater Rd		
OPERATOR CITY:	Pass Christian	STATE:	MS
OPERATOR PHONE #:	(228) 255-7930	OPERATOR EMAIL:	twinl@cablone.net
OWNER CONTACT PERSON:			
OWNER COMPANY:			
OWNER STREET OR P. O. BOX:			
OWNER CITY:		STATE:	
OWNER PHONE #:	()	OWNER EMAIL:	
ZIP:	39571		

MINE INFORMATION

MINE SITE NAME: Twin L Pit

CONTACT NAME & POSITION: Same AS operator

CONTACT PHONE NUMBER: ()

MINE PHYSICAL SITE ADDRESS (IF NOT AVAILABLE INDICATE NEAREST NAMED ROAD):

STREET: Bells Ferry Rd

CITY: Pascagoula MS COUNTY: Harrison ZIP: 39571

ATTACH A USGS QUAD MAP, EXTENDING 1/2 MILE BEYOND FACILITY, OUTLINING THE MINE BOUNDARIES (Maps can be obtained from the Mississippi Office of Geology. For information call 601-961-5523). See attached

1/4 OF 1 1/4 OF SECTION , TOWNSHIP , RANGE

LATITUDE: 30 DEGREES 23 MINUTES 34 SECONDS LONGITUDE: 89 DEGREES 14 MINUTES 14 SECONDS

LAT & LONG DATA SOURCE (GPS (PLEASE GPS ENTRANCE GATE) OR MAP INTERPOLATION):

TOTAL ACREAGE: 100 MATERIAL TO BE MINED:

ESTIMATED START DATE: 11-94 ESTIMATED END DATE:

SIC CODE NAICS CODE

STORM WATER POLLUTION PREVENTION PLAN (SWPPP)

THE GENERAL PERMIT REQUIRES THE SWPPP TO BE ONSITE OR LOCALLY AVAILABLE, UP-TO-DATE AND EFFECTIVE IN CONTROLLING STORM WATER POLLUTANTS. ACCORDINGLY, IN ADDITION TO THE PROJECT'S CURRENT BMPs, TWO (2) SPECIFIC BMPs (SEE BELOW) ARE REQUIRED TO BE IN THE SWPPP.

IS A COPY OF THE SWPPP AT THE PERMITTED SITE OR LOCALLY AVAILABLE? ☒ YES ☐ NO

DOES SWPPP CONTAIN AN UP-TO-DATE ASSESSMENT OF POTENTIAL STORM WATER POLLUTANT SOURCES AND IDENTIFY BMPs TO EFFECTIVELY CONTROL THEM? ☒ YES ☐ NO

IF A SEDIMENTATION BASIN IS A PROJECT BMP, DOES IT DISCHARGE ONLY FROM THE SURFACE OF THE BASIN? IF NO, THE BASIN MUST HAVE A SURFACE DISCHARGE IMMEDIATELY FROM THE DATE OF RECOVERY. ☒ YES or N.A. ☐ NO

IF TRUCK TRAFFIC LEAVES MINING SITE AND MOVES DIRECTLY ONTO PAVED PUBLIC ROAD, IS A CONSTRUCTION EXIT AN INSTALLED BMP? IF NO, A CONSTRUCTION EXIT MUST BE INSTALLED IMMEDIATELY OF THE DATE OF RECOVERY. IF A MINE IS CURRENTLY INACTIVE, BUT IS SUBMITTING A RECOVERY FORM, THE CONSTRUCTION EXIT MUST BE INSTALLED IMMEDIATELY OF THE MINE BECOMING ACTIVE. ☒ YES or N.A. ☐ NO

IS A WASTEWATER RECIRCULATION SYSTEM WITH NO DISCHARGE USED ON THE FACILITY? ☐ YES ☒ NO

IS MINE DEWATERING PRESENT ON SITE? ☒ YES ☐ NO

IF CHECKED YES TO WASTERWATER RECIRCULATION SYSTEM WITH NO DISCHARGE, FILL OUT BELOW

IS MINE COVERED UNDER VALID "NO DISCHARGE" STATE OPERATING PERMIT? ☐ YES ☐ NO

PERMIT NO. MS

DISTANCE BETWEEN RECIRCULATION POND(S) AND PROPERTY LINE: (FT)
(MUST BE AT LEAST 150 FEET)

NUMBER OF RECIRCULATION POND(S):

STORAGE CAPACITY OF EACH RECIRCULATION POND: (FT³)

IF CHECKED YES TO MINE DEWATERING, FILL OUT BELOW

IS MINE COVERED UNDER VALID NPDES DISCHARGE PERMIT FOR MINE DEWATERING?

☒ YES

☐ NO

PERMIT NO. MS 059439

ESTIMATED DEWATERING VOLUME: 108000 (GAL/DAY)

NAME AND ADDRESS OF THE RECIPIENT OF THE DISCHARGE MONITORING REPORTS (DMRs), IF DIFFERENT FROM SIGNATORY:

I certify under penalty of law that this document and all attachments were prepared under my direction or supervision in accordance with a system designed to assure that qualified personnel properly gathered and evaluated the information submitted. Based on my inquiry of the person or persons who manage the system, or those persons directly responsible for gathering the information, the information submitted is, to the best of my knowledge and belief, true, accurate and complete. I am aware that there are significant penalties for submitting false information, including the possibility of fine and imprisonment for knowing violations.

Richard L. Palmer

Authorized Signature

Date

5-1-18

Richard L. Palmer

Printed Name

Title

President

¹This application shall be signed according to the General Permit, Act 15, T-4 as follows:

- For a corporation, by a responsible corporate officer.
- For a partnership, by a general partner.
- For a sole proprietorship, by the proprietor.
- For a municipal, state or other public facility, by either a principal executive officer, the mayor, or ranking elected official.
- Duly Authorized Representative

Please submit this form to:

Chief, Environmental Permits Division
MDEQ, Office of Pollution Control
P.O. Box 2261
Jackson, Mississippi 39225

SW $\frac{1}{4}$ OF NW $\frac{1}{4}$ of fractional Section 31, NW $\frac{1}{4}$ of NW $\frac{1}{4}$ of fractional Section 37,
Township 7 South, Range 12 W and SE $\frac{1}{4}$ of SE $\frac{1}{4}$ of fractional Section 36, NE $\frac{1}{4}$ of NE
 $\frac{1}{4}$ of fractional Section 37, Township 7 South, Range 13 W



W QUAD
HARRIS
ES (TOP)

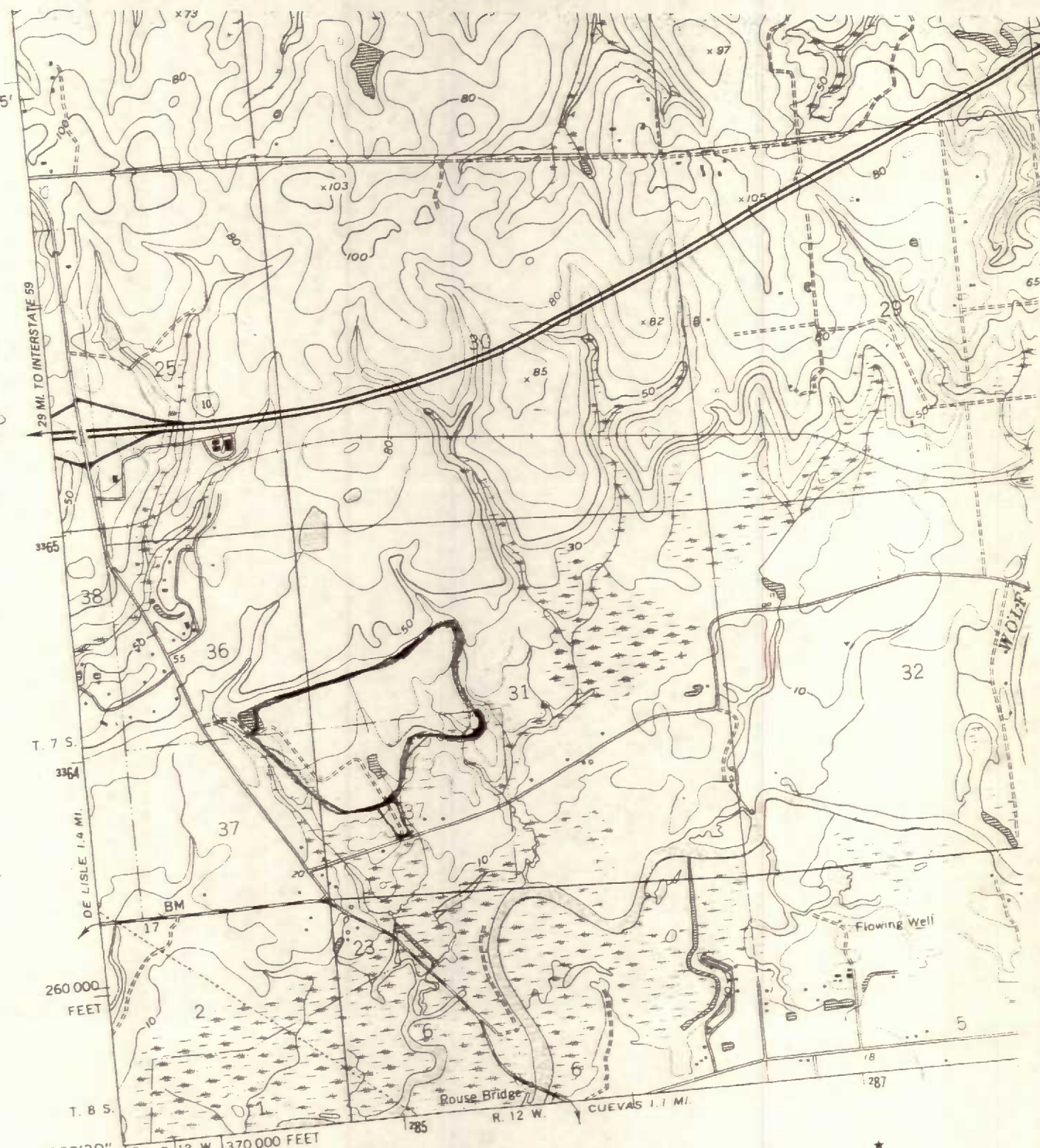

(BAY
ST. LOUIS)
3 1/4 IN SE

Mapped by U. S. Coast and Geodetic Survey
Edited and published by the Geological Survey
Control by USC&GS

Topography from aerial photographs by photogrammetric methods
Aerial photographs taken 1952. Field check 1956
Polyconic projection. 1927 North American datum
10,000-foot grid based on Mississippi coordinate system, east zone
1000-meter Universal Transverse Mercator grid ticks,
zone 16, shown in blue

Dashed land lines indicate approximate locations
Unchecked elevations are shown in brown
To place on the predicted North American Datum 1983,
move the projection lines 18 meters south and
5 meters east as shown by dashed corner ticks
There may be private inholdings within the boundaries of
State reservations shown on this map

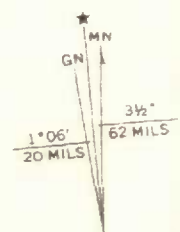

UTM GRID AND 1985 MAGNETIC NORTH
DECLINATION AT CENTER OF SHEET