

AI #38236



RECEIVED
MAY - 7 2018
Dept. of Environmental Quality

RE-COVERAGE FORM

MINING STORM WATER, DEWATERING AND NO DISCHARGE GENERAL PERMIT

GENERAL PERMIT: MSR32 1819. This coverage number must be completed for the referenced mining activity or this form will be considered incomplete and will be returned. The coverage number can be found at the bottom left corner of your previous Certificate of Coverage.

The submittal of this form is required to receive coverage under the reissued Mining Storm Water, Dewatering and No Discharge General Permit. This form must be completed and returned to MDEQ at the address printed at the bottom of this form within 30 days of the date of the Letter of Instruction for Re-Coverage.

Please indicate the activities to be covered by this Re-Coverage Form (check all that apply).

☒ Storm Water Discharges Associated with Mining ☒ Mine Dewatering

☐ Wastewater Recirculation System with No Discharge

The appropriate section of this form must be completed if the applicant proposes to operate a wastewater recirculation system with no discharge and/or discharge impounded mine water (dewatering).

If the company seeking coverage is a corporation, a limited liability company, a partnership, or a business trust, attach proof of its registration with the Mississippi Secretary of State and/or its Certificate of Good Standing. This registration or Certificate of Good Standing must be dated within twelve (12) months of the date of the submittal of this coverage form. Coverage will be issued in the company name as it is registered with the Mississippi Secretary of State.

ALL INFORMATION MUST BE COMPLETED (indicate "N/A" where not applicable)

APPLICANT INFORMATION

APPLICANT IS THE ☒ OWNER ☒ OPERATOR (Must check one or both)

OPERATOR CONTACT PERSON: Leon C Ellis

OPERATOR COMPANY NAME: S + E Land Holdings LLC

OPERATOR STREET OR P. O. BOX: PO Box 369

OPERATOR CITY: Columbus STATE: MS ZIP: 39703-0369

OPERATOR PHONE #: (662) 327-1969 OPERATOR EMAIL: leon@ellis-construction.com

OWNER CONTACT PERSON: Leon C Ellis

OWNER COMPANY: S + E Land Holdings LLC

OWNER STREET OR P. O. BOX: PO Box 369

OWNER CITY: Columbus STATE: MS ZIP: 39703-0369

OWNER PHONE #: (662) 327-1969 OWNER EMAIL: leon@ellis-construction.com

MINE INFORMATION

MINE SITE NAME: S + E Land Holdings MineCONTACT NAME & POSITION: Leon C. Ellis Manager / OwnerCONTACT PHONE NUMBER: (662) 327-1969

MINE PHYSICAL SITE ADDRESS (IF NOT AVAILABLE INDICATE NEAREST NAMED ROAD):

STREET: 790 Hwy 45 AltCITY: Columbus COUNTY: Lowndes ZIP: 39701

ATTACH A USGS QUAD MAP, EXTENDING 1/2 MILE BEYOND FACILITY, OUTLINING THE MINE BOUNDARIES (Maps can be obtained from the Mississippi Office of Geology. For information call 601-961-5523).

NE 1/4 of NW 1/4 NE 1/4 of SECTION 31, TOWNSHIP 19 N, RANGE 16 ELATITUDE: 33 DEGREES 28 MINUTES 19 SECONDSLONGITUDE: 88 DEGREES 39 MINUTES 33 SECONDSLAT & LONG DATA SOURCE (GPS (PLEASE GPS ENTRANCE GATE) OR MAP INTERPOLATION): Lat Long. net (See Attached)TOTAL ACREAGE: 63.39MATERIAL TO BE MINED: Chalk Clay TopsoilESTIMATED START DATE: 2008-12-01

YYYY-MM-DD

ESTIMATED END DATE: 2020-10-31

YYYY-MM-DD

SIC CODE 1442NAICS CODE 212321

STORM WATER POLLUTION PREVENTION PLAN (SWPPP)

THE GENERAL PERMIT REQUIRES THE SWPPP TO BE ONSITE OR LOCALLY AVAILABLE, UP-TO-DATE AND EFFECTIVE IN CONTROLLING STORM WATER POLLUTANTS. ACCORDINGLY, IN ADDITION TO THE PROJECT'S CURRENT BMPS, TWO (2) SPECIFIC BMPS (SEE BELOW) ARE REQUIRED TO BE IN THE SWPPP.

IS A COPY OF THE SWPPP AT THE PERMITTED SITE OR LOCALLY AVAILABLE?

☒ YES☐ NO

DOES SWPPP CONTAIN AN UP-TO-DATE ASSESSMENT OF POTENTIAL STORM WATER POLLUTANT SOURCES AND IDENTIFY BMPS TO EFFECTIVELY CONTROL THEM?

☒ YES☐ NO

IF A SEDIMENTATION BASIN IS A PROJECT BMP, DOES IT DISCHARGE ONLY FROM THE SURFACE OF THE BASIN? IF NO, THE BASIN MUST HAVE A SURFACE DISCHARGE IMMEDIATELY FROM THE DATE OF RECOVERY.

☒ YES or N.A.☐ NO

IF TRUCK TRAFFIC LEAVES MINING SITE AND MOVES DIRECTLY ONTO PAVED PUBLIC ROAD, IS A CONSTRUCTION EXIT AN INSTALLED BMP? IF NO, A CONSTRUCTION EXIT MUST BE INSTALLED IMMEDIATELY OF THE DATE OF RECOVERY. IF A MINE IS CURRENTLY INACTIVE, BUT IS SUBMITTING A RECOVERY FORM, THE CONSTRUCTION EXIT MUST BE INSTALLED IMMEDIATELY OF THE MINE BECOMING ACTIVE.

☒ YES or N.A.☐ NO

IS A WASTEWATER RECIRCULATION SYSTEM WITH NO DISCHARGE USED ON THE FACILITY?

☐ YES☒ NO

IS MINE DEWATERING PRESENT ON SITE?

☒ YES☐ NO

IF CHECKED YES TO WASTEWATER RECIRCULATION SYSTEM WITH NO DISCHARGE, FILL OUT BELOW

IS MINE COVERED UNDER VALID "NO DISCHARGE" STATE OPERATING PERMIT?

☐ YES☐ NOPERMIT NO. MSDISTANCE BETWEEN RECIRCULATION POND(S) AND PROPERTY LINE: _____ (FT)
(MUST BE AT LEAST 150 FEET)

NUMBER OF RECIRCULATION POND(S): _____

STORAGE CAPACITY OF EACH RECIRCULATION POND: _____ (FT³)

IF CHECKED YES TO MINE DEWATERING, FILL OUT BELOW

IS MINE COVERED UNDER VALID NPDES DISCHARGE PERMIT FOR MINE DEWATERING?

☐ YES

☒ NO

PERMIT NO. MS _____

ESTIMATED DEWATERING VOLUME: _____ (GAL/DAY)

(Mine is dewatered periodically
not an ongoing process)

NAME AND ADDRESS OF THE RECIPIENT OF THE DISCHARGE MONITORING REPORTS (DMRs), IF DIFFERENT FROM SIGNATORY:

I certify under penalty of law that this document and all attachments were prepared under my direction or supervision in accordance with a system designed to assure that qualified personnel properly gathered and evaluated the information submitted. Based on my inquiry of the person or persons who manage the system, or those persons directly responsible for gathering the information, the information submitted is, to the best of my knowledge and belief, true, accurate and complete. I am aware that there are significant penalties for submitting false information, including the possibility of fine and imprisonment for knowing violations.

Leon C. Ellis

Authorized Signature¹

Leon C. Ellis

Printed Name

5-4-18

Date

Manager

Title

¹This application shall be signed according to the General Permit, Act 15, T-4 as follows:

- For a corporation, by a responsible corporate officer.
- For a partnership, by a general partner.
- For a sole proprietorship, by the proprietor.
- For a municipal, state or other public facility, by either a principal executive officer, the mayor, or ranking elected official.
- Duly Authorized Representative

Please submit this form to:

Chief, Environmental Permits Division
MDEQ, Office of Pollution Control
P.O. Box 2261
Jackson, Mississippi 39225

F0108

RECEIVED

MAY - 7 2018 2018131189

Dept. of Environmental Quality



Fee: \$

Business ID: 729684
Filed: 04/05/2018 03:13 PM
C. Delbert Hosemann, Jr.
Secretary of State

DELBERT HOSEMAN
Secretary of State

P.O. BOX 136
JACKSON, MS 39205-0136

TELEPHONE: (601) 359-1633

2018 LLC Annual Report

Business Information

Business ID: 729684

Business Name: S & E LAND HOLDINGS, LLC

State of Incorporation: MS

Business Email: amy.ellis@rafcoinc.com

Phone: (***)***-****

FEIN: **-*****

Principal Address: 402 WILKINS-WISE ROAD SUITE 1, PO BOX 369
COLUMBUS, MS 39703-0369

Registered Agent

Name: LEON ELLIS

Address: 402 Wilkins Wise Road Suite 1;PO Box 369
Columbus, MS 39703

Managers and Members

Managers

Name:

William Lee Sanders
Manager

Address:

P O BOX 369
COLUMBUS, MS 397030369

Leon C Ellis
Manager

P O BOX 369
COLUMBUS, MS 397030369

Members

Name:

Amy P Ellis
Member

Address:

P O BOX 369
COLUMBUS, MS 397030369

Officers

Title/Name:

Address:

Director:

President:

☐

Vice President:

☐

Secretary:

☐

Treasurer:

☐

☒ This LLC has a written Operating Agreement.

NAICS Code/Nature of Business

531190 - Lessors of Other Real Estate Property

531190 - Lessors of Other Real Estate Property

531190 - Lessors of Other Real Estate Property

Signature

By entering my name in the space provided, I certify that I am authorized to file this document on behalf of this entity, have examined the document and, to the best of my knowledge and belief, it is true, correct and complete as of this day **04/05/2018**.

Name:

Address:

Leon C Ellis

PO Box 369

Manager

Columbus, MS 39703-0369

Officers List

Name:

William Lee Sanders
Manager

Leon C Ellis
Manager

Amy P Ellis
Member

Address:

P O BOX 369
COLUMBUS, MS 397030369

P O BOX 369
COLUMBUS, MS 397030369

P O BOX 369
COLUMBUS, MS 397030369



DELBERT HOSEMANN
Secretary of State

This is not an official certificate of good standing.

Name History

Name

S & E LAND HOLDINGS, LLC

Name Type

Legal

Business Information

Business Type:	Limited Liability Company
Business ID:	729684
Status:	Good Standing
Effective Date:	02/20/2003
State of Incorporation:	Mississippi
Principal Office Address:	

Registered Agent

Name

LEON ELLIS
402 Wilkins Wise Road Suite 1;PO Box 369
Columbus, MS 39703

Officers & Directors

Name

Title

William Lee Sanders P O BOX 369 COLUMBUS, MS 397030369	Manager
--	---------

Leon C Ellis P O BOX 369 COLUMBUS, MS 397030369	Manager
---	---------

Amy P Ellis P O BOX 369 COLUMBUS, MS 397030369	Member
--	--------

Get Lat Long from Address

By using this geographic tool you can get the **lat long coordinates from an address**. Please type the address which would include the name of the city/town, state and street name to get more accurate lat long value. Also, the *gps coordinates* of the address will be calculated below.

Address

790 HWY 45 ALTERNATE COLUMBUS MS USA

Find

Write city name with country code for better results.

Latitude

33.471997

Longitude

-88.659335

24/7. Click.
Confirm. Done

Rent Now

United Rent

©2012 United Rentals, Inc.



Lat Long

(33.471997, -88.659335)

GPS Coordinates

33° 28' 19.1892" N

88° 39' 33.606" W

Map Mouse Over Location

(33.474684, -88.671341)

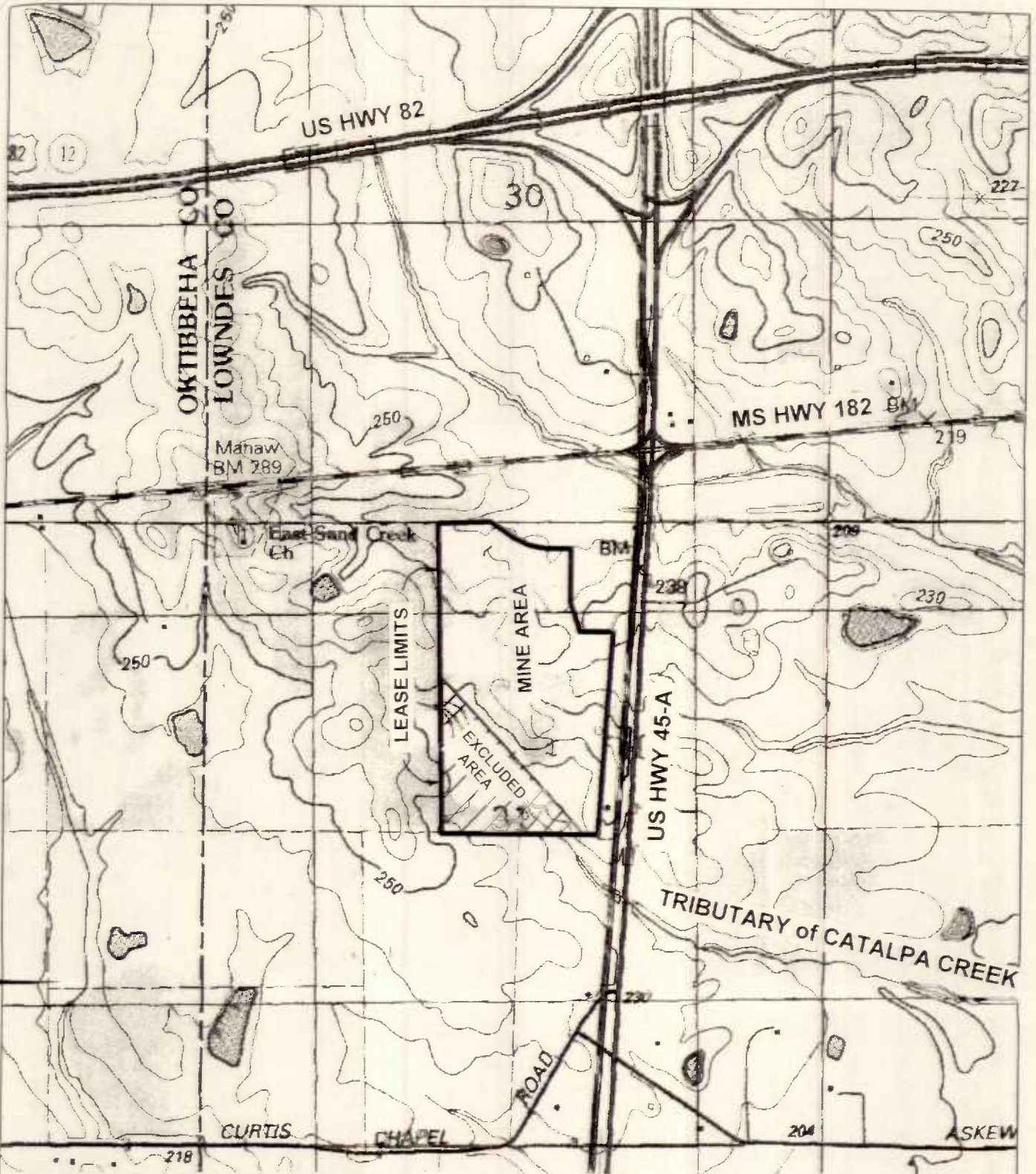

SURFACE MINE APPLICATION:

S & E MINE

Located in

NW 1/4 of NE 1/4 & NE 1/4 of NW 1/4

SECTION 31, T-19N, R-16E

LOWNDES COUNTY, MS

OPERATOR:

ELLIS CONSTRUCTION COMPANY, INC.

P.O. BOX 871

COLUMBUS, MS 39703

PHONE 662-327-2844

DATE: 26 SEPTEMBER 2008



ARTESIA QUAD

© 2002 DeLorme, Inc. 5-D TopoQuads® Data copyright of content owner.
www.delorme.com

Scale 1 : 14,400
1" = 1200 ft

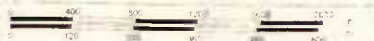

TN
*
MN
A
0.4" W