

AI #36668



RECEIVED
MAY 08 2018
MDEQ

RE-COVERAGE FORM

MINING STORM WATER, DEWATERING AND NO DISCHARGE GENERAL PERMIT

GENERAL PERMIT: MSR 32 1 7 4 6 . This coverage number must be completed for the referenced mining activity or this form will be considered incomplete and will be returned. The coverage number can be found at the bottom left corner of your previous Certificate of Coverage.

The submittal of this form is required to receive coverage under the reissued Mining Storm Water, Dewatering and No Discharge General Permit. This form must be completed and returned to MDEQ at the address printed at the bottom of this form with 30 days of the date of the Letter of Instruction for Re-Coverage.

Please indicate the activities to be covered by this Re-Coverage Form (check all that apply).

- ☒ Storm Water Discharges Associated with Mining ☐ Mine Dewatering
- ☒ Wastewater Recirculation System with No Discharge

The appropriate section of this form must be completed if the applicant proposes to operate a wastewater recirculation system with no discharge and/or discharge impounded mine water (dewatering).

If the company seeking coverage is a corporation, a limited liability company, a partnership, or a business trust, attach proof of its registration with the Mississippi Secretary of State and/or its Certificate of Good Standing. This registration or Certificate of Good Standing must be dated within twelve (12) months of the date of the submittal of this coverage form. Coverage will be issued in the company name as it is registered with the Mississippi Secretary of State.

ALL INFORMATION MUST BE COMPLETED (indicate "N/A" where not applicable)

APPLICANT INFORMATION

APPLICANT IS THE	<input type="checkbox"/> LANDOWNER	<input checked="" type="checkbox"/> OPERATOR	(Must check one or both)
OPERATOR CONTACT PERSON:	Andrew T. Donahoe		
OPERATOR COMPANY NAME:	Green Brothers Gravel Company		
OPERATOR STREET (P. O. BOX):	5179 Harmony Road		
OPERATOR CITY:	Crystal Springs	STATE:	MS ZIP: 39059
OPERATOR PHONE #:	(601) 892-3611	OPERATOR EMAIL	gbgc@greenbrothersgravel.com
LANDOWNER CONTACT PERSON:			
LANDOWNER COMPANY NAME:			
LANDOWNER STREET (P. O. BOX):			
LANDOWNER CITY:		STATE:	
OWNER PHONE #:	()	OWNER EMAIL:	

MINE INFORMATION

MINE SITE NAME: Bradley MineCONTACT NAME & POSITION: Wayne Hardy, Mine SupervisorCONTACT PHONE NUMBER: 601-813-5042

MINE SITE PHYSICAL ADDRESS (IF NOT AVAILABLE, INDICATE NEAREST NAMED ROAD):

STREET: 97 East Marion School RdCITY: ColumbiaCOUNTY: MarionZIP: 39429

ATTACH A USGS QUAD MAP, EXTENDING 1/2 MILE BEYOND FACILITY, OUTLINING THE MINE BOUNDARIES.

(Maps can be obtained from the Mississippi Office of Geology. For information call 601-961-5523).

SE 1/4 OF SE 1/4 OF SECTION 32, TOWNSHIP 3N, RANGE 18WLATITUDE: 31 DEGREES 11 MINUTES 43 SECONDS LONGITUDE: 89 DEGREES 48 MINUTES 35 SECONDSLAT & LONG DATA SOURCE (GPS (PLEASE GPS ENTRANCE GATE) OR MAP INTERPOLATION): GPSTOTAL ACREAGE: 77MATERIAL TO BE MINED Sand and gravelESTIMATED START DATE: 2008-04-09

YYYY-MM-DD

ESTIMATED END DATE: 2019-12-31

YYYY-MM-DD

SIC CODE 1442NAICS CODE 212321

STORM WATER POLLUTION PREVENTION PLAN (SWPPP)

THE GENERAL PERMIT REQUIRES THE SWPPP TO BE ONSITE OR LOCALLY AVAILABLE, UP-TO-DATE AND EFFECTIVE IN CONTROLLING STORM WATER POLLUTANTS. ACCORDINGLY, IN ADDITION TO THE PROJECT'S CURRENT BMPS, TWO (2) SPECIFIC BMPS (SEE BELOW) ARE REQUIRED TO BE IN THE SWPPP.

IS A COPY OF THE SWPPP AT THE PERMITTED SITE OR LOCALLY AVAILABLE?



YES



NO

DOES SWPPP CONTAIN AN UP-TO-DATE ASSESSMENT OF POTENTIAL STORM WATER POLLUTANT SOURCES AND IDENTIFY BMPS TO EFFECTIVELY CONTROL THEM?



YES



NO

IF A SEDIMENTATION BASIN IS A PROJECT BMP, DOES IT DISCHARGE ONLY FROM THE SURFACE OF THE BASIN? IF NO, THE BASIN MUST HAVE A SURFACE DISCHARGE WITHIN SIX (6) MONTHS FROM THE DATE OF RECOVERY.



YES or N.A.



NO

IF TRUCK TRAFFIC LEAVES MINING SITE AND MOVES DIRECTLY ONTO PAVED PUBLIC ROAD, IS A CONSTRUCTION EXIT AN INSTALLED BMP? IF NO, A CONSTRUCTION EXIT MUST BE INSTALLED IMMEDIATELY OF THE DATE OF RECOVERY. IF A MINE IS CURRENTLY INACTIVE, BUT IS SUBMITTING A RECOVERY FORM, THE CONSTRUCTION EXIT MUST BE INSTALLED WITHIN SIX (6) MONTHS OF BECOMING ACTIVE.



YES



NO

IS A WASTEWATER RECIRCULATION SYSTEM WITH NO DISCHARGE USED ON THE FACILITY?



YES



NO

IS MINE DEWATERING PRESENT ON SITE?



YES



NO

IF CHECKED YES TO WASTEWATER RECIRCULATION SYSTEM WITH NO DISCHARGE, FILL OUT BELOW

IS MINE COVERED UNDER VALID "NO DISCHARGE" STATE OPERATING PERMIT?



YES



NO

PERMIT NO. MSUDISTANCE BETWEEN RECIRCULATION POND(S) AND PROPERTY LINE: 300 (FT)
(MUST BE AT LEAST 150 FEET)NUMBER OF RECIRCULATION POND(S): 1STORAGE CAPACITY OF EACH RECIRCULATION POND: 14,897,520 (FT3)

IF CHECKED YES TO MINE DEWATERING, FILL OUT BELOW

IS MINE COVERED UNDER VALID NPDES DISCHARGE PERMIT FOR MINE DEWATERING?

☐

YES

☐

NO

PERMIT NO. MSU _____

N/A

ESTIMATED DEWATERING VOLUME: _____ (GAL/DAY)

NAME AND ADDRESS OF THE RECIPIENT OF THE DISCHARGE MONITORING REPORTS (DMRs), IF DIFFERENT FROM SIGNATORY:

I certify under penalty of law that this document and all attachments were prepared under my direction or supervision in accordance with a system designed to assure that qualified personnel properly gathered and evaluated the information submitted. Based on my inquiry of the person or persons who manage the system, or those persons directly responsible for gathering the information, the information submitted is, to the best of my knowledge and belief, true, accurate and complete. I am aware that there are significant penalties for submitting false information, including the possibility of fine and imprisonment for knowing violations.

violations.

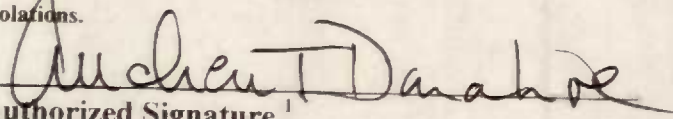
Authorized Signature¹

May 7, 2018

Date

President

Title

Andrew T. Donahoe
Printed Name

¹ This application shall be signed according to the General Permit, Act 15, T-4 as follows:

- For a corporation, by a responsible corporate officer.
- For a partnership, by a general partner.
- For a sole proprietorship, by the proprietor.
- For a municipal, state, or other public facility, by either a principal executive officer, the mayor, or ranking elected official.
- Duly Authorized Representative

Please submit this form to:

Chief, Environmental Permits Division
MDEQ, Office of Pollution Control
P. O. Box 2261
Jackson, Mississippi 39225



DELBERT HOSEMAN
Secretary of State

This is not an official certificate of good standing.

Name History

Name

GREEN BROTHERS GRAVEL COMPANY

Name Type

Legal

Business Information

Business Type: Profit Corporation
Business ID: 203026
Status: Good Standing
Effective Date: 04/01/1957
State of Incorporation: Mississippi
Principal Office Address: 5179 Harmony Rd
Crystal Springs, MS 39059

Registered Agent

Name

HEYWARD CARTER GREEN
5179 Harmony Road
Crystal Springs, MS 39059

Officers & Directors

Name

Title

Andrew T Donahoe 5179 Harmony Road Crystal Springs, MS 39059	Director, President
Heyward C Green PO Box 1271 Madison, MS 39130	Director, Vice President
Waiya M. Conerly PO Box 1271	Director, Secretary, Treasurer

Madison, MS 39130

Carolyn H. Green

PO Box 1271

Madison, MS 39130

Director, Assistant Secretary, Assistant Treasurer

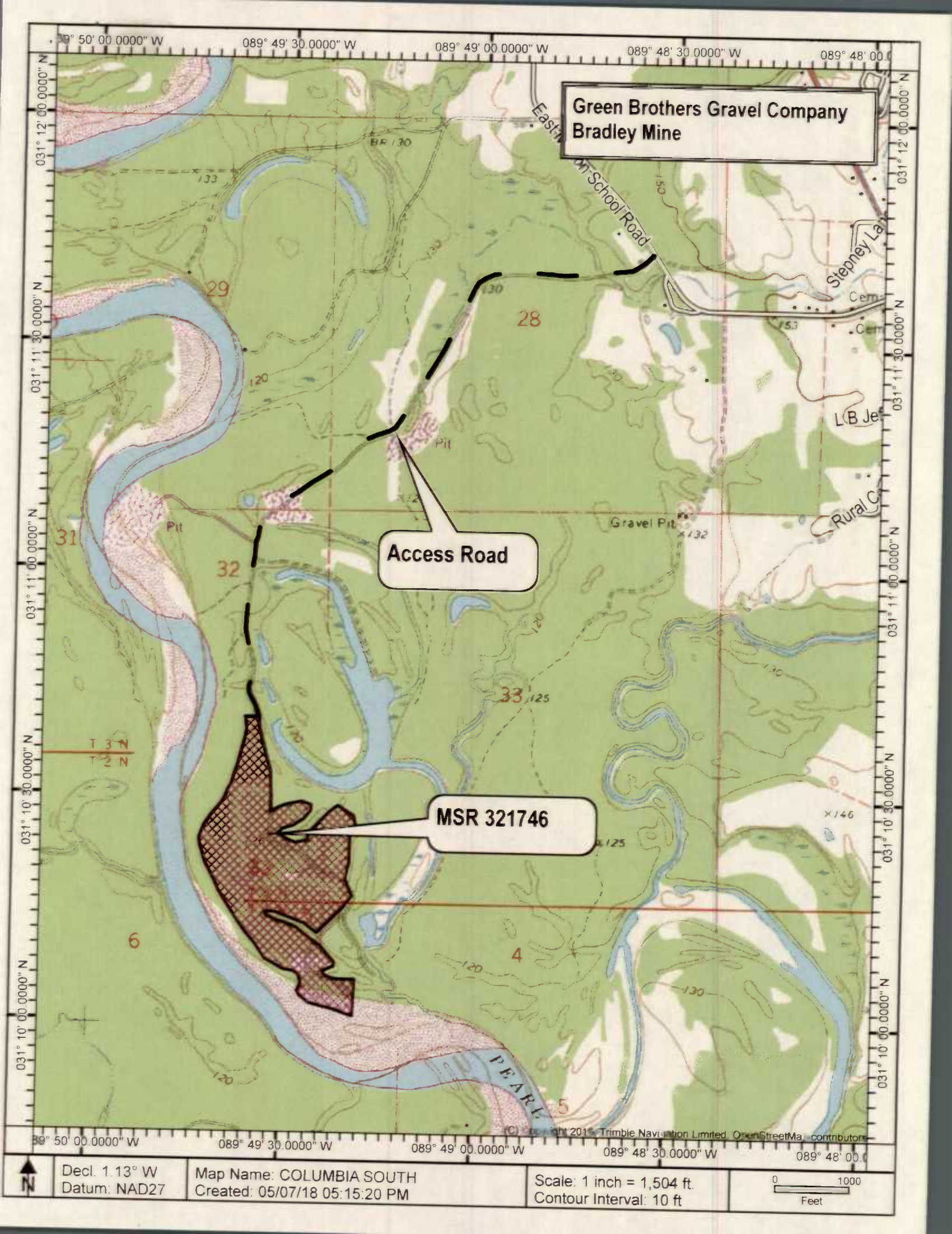

Green Brothers Gravel Company
Bradley Mine

Access Road

MSR 321746

Scale: 1 inch = 1,504 ft.
Contour Interval: 10 ft

0 1000
Feet

Decl. 1.13° W
Datum: NAD27

Map Name: COLUMBIA SOUTH
Created: 05/07/18 05:15:20 PM

(C) Copyright 2015 Trimble Navigation Limited. OpenStreetMap contributors