

RECEIVED

MAY 23 2018

Dept. of Environmental Quality

MINE INFORMATION

MINE SITE NAME: 2017 NW Rankin 16th Section Surface Mine

CONTACT NAME & POSITION: Stacy Rhodes - Mine Supervisor

CONTACT PHONE NUMBER: (601) 238-5108

MINE PHYSICAL SITE ADDRESS (IF NOT AVAILABLE INDICATE NEAREST NAMED ROAD):

STREET: Hidden Hills Parkway

CITY: COUNTY: Rankin ZIP:

ATTACH A USGS QUAD MAP, EXTENDING ½ MILE BEYOND FACILITY, OUTLINING THE MINE BOUNDARIES (Maps can be obtained from the Mississippi Office of Geology. For information call 601-961-5523).

/4 OF NW /4 OF SECTION 16 TOWNSHIP 6N RANGE 3E

LATITUDE: 32 DEGREES 22 MINUTES 04 SECONDS LONGITUDE: 89 DEGREES 59 MINUTES 57 SECONDS

LAT & LONG DATA SOURCE (GPS (PLEASE GPS ENTRANCE GATE) OR MAP INTERPOLATION): Google Earth

TOTAL ACREAGE: 48.93 MATERIAL TO BE MINED: Fill Dirt

ESTIMATED START DATE: 2018-05-02 ESTIMATED END DATE: 2023-12-31

SIC CODE 1442 NAICS CODE 212321

STORM WATER POLLUTION PREVENTION PLAN (SWPPP)

THE GENERAL PERMIT REQUIRES THE SWPPP TO BE ONSITE OR LOCALLY AVAILABLE, UP-TO-DATE AND EFFECTIVE IN CONTROLLING STORM WATER POLLUTANTS. ACCORDINGLY, IN ADDITION TO THE PROJECT'S CURRENT BMPS, TWO (2) SPECIFIC BMPS (SEE BELOW) ARE REQUIRED TO BE IN THE SWPPP.

IS A COPY OF THE SWPPP AT THE PERMITTED SITE OR LOCALLY AVAILABLE?	<input checked="" type="checkbox"/> YES	<input type="checkbox"/> NO
DOES SWPPP CONTAIN AN UP-TO-DATE ASSESSMENT OF POTENTIAL STORM WATER POLLUTANT SOURCES AND IDENTIFY BMPS TO EFFECTIVELY CONTROL THEM?	<input checked="" type="checkbox"/> YES	<input type="checkbox"/> NO
IF A SEDIMENTATION BASIN IS A PROJECT BMP, DOES IT DISCHARGE ONLY FROM THE SURFACE OF THE BASIN? IF NO, THE BASIN MUST HAVE A SURFACE DISCHARGE IMMEDIATELY FROM THE DATE OF RECOVERY.	<input checked="" type="checkbox"/> YES or N.A.	<input type="checkbox"/> NO
IF TRUCK TRAFFIC LEAVES MINING SITE AND MOVES DIRECTLY ONTO PAVED PUBLIC ROAD, IS A CONSTRUCTION EXIT AN INSTALLED BMP? IF NO, A CONSTRUCTION EXIT MUST BE INSTALLED IMMEDIATELY OF THE DATE OF RECOVERY. IF A MINE IS CURRENTLY INACTIVE, BUT IS SUBMITTING A RECOVERY FORM, THE CONSTRUCTION EXIT MUST BE INSTALLED IMMEDIATELY OF THE MINE BECOMING ACTIVE.	<input checked="" type="checkbox"/> YES or N.A.	<input type="checkbox"/> NO
IS A WASTEWATER RECIRCULATION SYSTEM WITH NO DISCHARGE USED ON THE FACILITY?	<input type="checkbox"/> YES	<input checked="" type="checkbox"/> NO
IS MINE DEWATERING PRESENT ON SITE?	<input type="checkbox"/> YES	<input checked="" type="checkbox"/> NO

IF CHECKED YES TO WASTERWATER RECIRCULATION SYSTEM WITH NO DISCHARGE, FILL OUT BELOW

IS MINE COVERED UNDER VALID "NO DISCHARGE" STATE OPERATING PERMIT? ☐ YES ☒ NO

PERMIT NO. MS _____

DISTANCE BETWEEN RECIRCULATION POND(S) AND PROPERTY LINE: _____ (FT)
(MUST BE AT LEAST 150 FEET)

NUMBER OF RECIRCULATION POND(S): _____

STORAGE CAPACITY OF EACH RECIRCULATION POND: _____ (FT³)

2017 NORTHWEST RANKIN 16th SECTION SURFACE MINE SITE

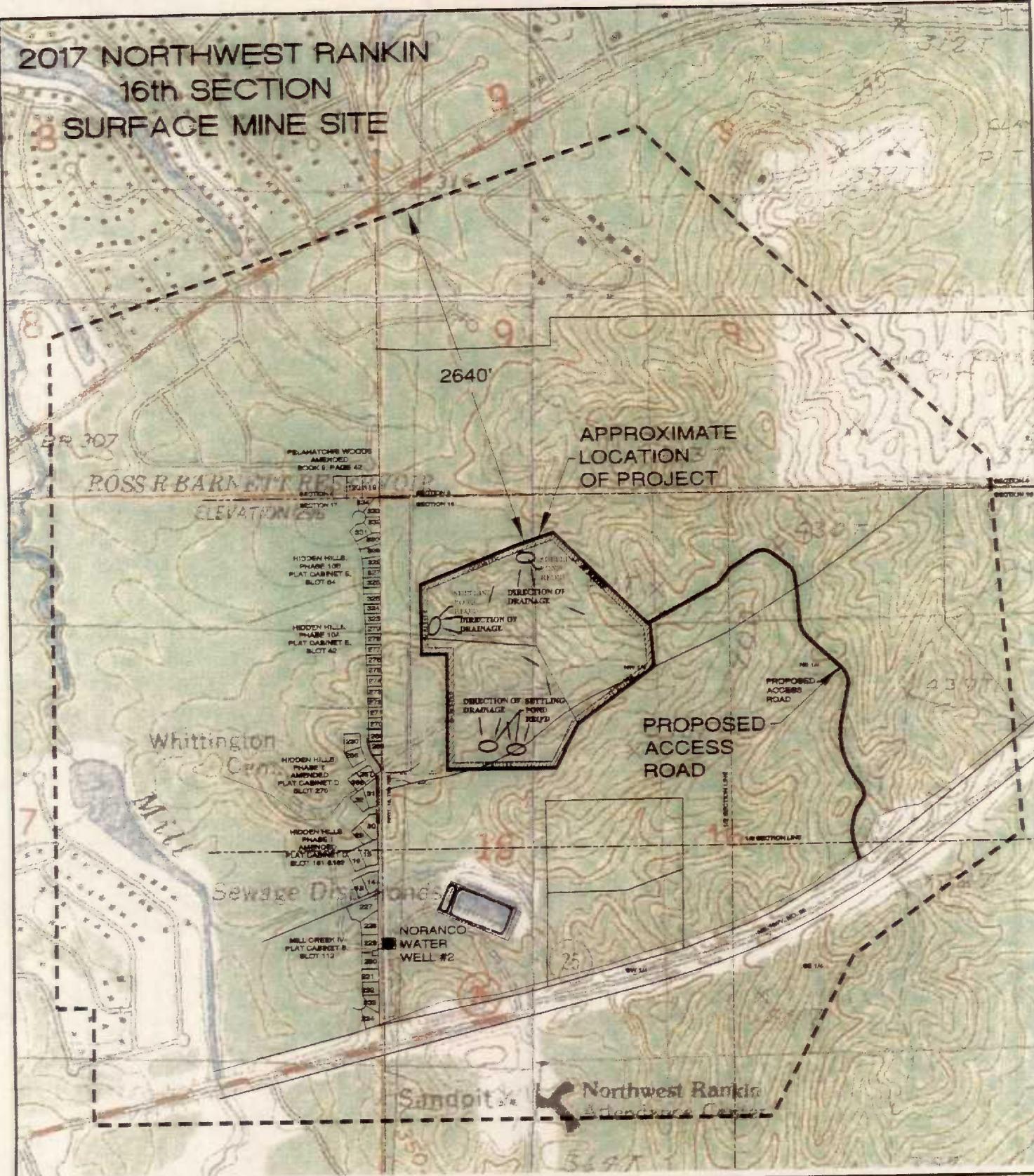

Map No. 1

**U.S.G.S. TOPO MAP
JACKSON SE and
BRANDON, MS**

GUEST CONSULTANTS, INC.

CONSULTING ENGINEERS - SURVEYORS
Twenty Six Eastgate Dr. * P.O. Box 1225 * Brandon, MS 39042
Telephone (601) 825-8341
Fax (601) 825-3032 * Email: guestcon@bellsouth.net

Date: 8-3-17

Scale: 1"=1000'

DWG: B-2012-180

Job No.: B-2012-180

Notes:

Drawn By: SM