

AI # 65708



RECEIVED  
JUN 4 2018  
Dept. of Environmental Quality

### RE-COVERAGE FORM

#### MINING STORM WATER, DEWATERING AND NO DISCHARGE GENERAL PERMIT

GENERAL PERMIT: MSR32 2392. This coverage number must be completed for the referenced mining activity or this form will be considered incomplete and will be returned. The coverage number can be found at the bottom left corner of your previous Certificate of Coverage.

The submittal of this form is required to receive coverage under the reissued Mining Storm Water, Dewatering and No Discharge General Permit. This form must be completed and returned to MDEQ at the address printed at the bottom of this form within 30 days of the date of the Letter of Instruction for Re-Coverage.

Please indicate the activities to be covered by this Re-Coverage Form (check all that apply).

- Storm Water Discharges Associated with Mining
- Mine Dewatering
- Wastewater Recirculation System with No Discharge

The appropriate section of this form must be completed if the applicant proposes to operate a wastewater recirculation system with no discharge and/or discharge impounded mine water (dewatering).

If the company seeking coverage is a corporation, a limited liability company, a partnership, or a business trust, attach proof of its registration with the Mississippi Secretary of State and/or its Certificate of Good Standing. This registration or Certificate of Good Standing must be dated within twelve (12) months of the date of the submittal of this coverage form. Coverage will be issued in the company name as it is registered with the Mississippi Secretary of State.

ALL INFORMATION MUST BE COMPLETED (indicate "N/A" where not applicable)

#### APPLICANT INFORMATION

APPLICANT IS THE  OWNER  OPERATOR (Must check one or both)

OPERATOR CONTACT PERSON: Joel Hurt

OPERATOR COMPANY NAME: DDB Construction

OPERATOR STREET OR P. O. BOX: PO Box 500

OPERATOR CITY: Clinton STATE: MS ZIP: 39056

OPERATOR PHONE #: (601) 981-5588 OPERATOR EMAIL: jhurt@ddebmsl.com

OWNER CONTACT PERSON: Dwayne D. Ballard

OWNER COMPANY: DDB Construction

OWNER STREET OR P. O. BOX: PO Box 500

OWNER CITY: Clinton STATE: MS ZIP: 39056

OWNER PHONE #: (601) 981 5588 OWNER EMAIL: dballard@ddebmsl.com

IF CHECKED YES TO MINE DEWATERING, FILL OUT BELOW

IS MINE COVERED UNDER VALID NPDES DISCHARGE PERMIT FOR MINE DEWATERING?

YES

NO

PERMIT NO. MS \_\_\_\_\_

ESTIMATED DEWATERING VOLUME: \_\_\_\_\_ (GAL/DAY)

NAME AND ADDRESS OF THE RECIPIENT OF THE DISCHARGE MONITORING REPORTS (DMRs), IF DIFFERENT FROM SIGNATORY:

\_\_\_\_\_  
\_\_\_\_\_

I certify under penalty of law that this document and all attachments were prepared under my direction or supervision in accordance with a system designed to assure that qualified personnel properly gathered and evaluated the information submitted. Based on my inquiry of the person or persons who manage the system, or those persons directly responsible for gathering the information, the information submitted is, to the best of my knowledge and belief, true, accurate and complete. I am aware that there are significant penalties for submitting false information, including the possibility of fine and imprisonment for knowing violations.

Joel Hurt  
Authorized Signature<sup>1</sup>

5-30-18  
Date

Joel Hurt  
Printed Name

Vice President  
Title

<sup>1</sup>This application shall be signed according to the General Permit, Act 15, T-4 as follows:

- For a corporation, by a responsible corporate officer.
- For a partnership, by a general partner.
- For a sole proprietorship, by the proprietor.
- For a municipal, state or other public facility, by either a principal executive officer, the mayor, or ranking elected official.
- Duly Authorized Representative

Please submit this form to:

Chief, Environmental Permits Division  
MDEQ, Office of Pollution Control  
P.O. Box 2261  
Jackson, Mississippi 39225

**F0108**

**2018033566**

**Fee: \$**



Business ID: 1061303  
Filed: 02/02/2018 12:27 PM  
C. Delbert Hosemann, Jr.  
Secretary of State

DELBERT HOSEMANN  
*Secretary of State*

P.O. BOX 136  
JACKSON, MS 39205-0136

TELEPHONE: (601) 359-1633

**2018 LLC Annual Report**

**Business Information**

**Business ID:** 1061303

**State of Incorporation:** MS

**Phone:** (\*\*\*)\*\*\*\_\*\*\*\*

**FEIN:** \*\*\_\*\*\*\*\*

**Business Name:** DDB Construction, LLC

**Business Email:** dballard@ddbmsl.com

**Principal Address:** 2950 North County Line Road  
Ridgeland, MS 39157

**Registered Agent**

**Name:** Dwayne D. Ballard

**Address:** 2950 North County Line Road  
Ridgeland, MS 39157

**Managers and Members**

**Members**

**Name:**

Joel C. Hurt

*Member*

**Address:**

2950 N. County Line Rd.  
Ridgeland, MS 39157

**Officers**

***Title/Name:***

***Address:***

***Director:***

**President:**

**Vice President:**

**Secretary:**

**Treasurer:**

This LLC has a written Operating Agreement.

**NAICS Code/Nature of Business**

236220 - Commercial and Institutional Building Construction

**Signature**

By entering my name in the space provided, I certify that I am authorized to file this document on behalf of this entity, have examined the document and, to the best of my knowledge and belief, it is true, correct and complete as of this day **02/02/2018**.

***Name:***

Joel C Hurt  
Member

***Address:***

2950 North County Line Road  
Ridgeland, MS 39157

**Officers List**

***Name:***

Ralph A. Yelverton Esq  
*Organizer*

Joel C. Hurt  
*Member*

***Address:***

1400 Meadowbrook Road, Suite 102  
Jackson, MS 39211

2950 N. County Line Rd.  
Ridgeland, MS 39157

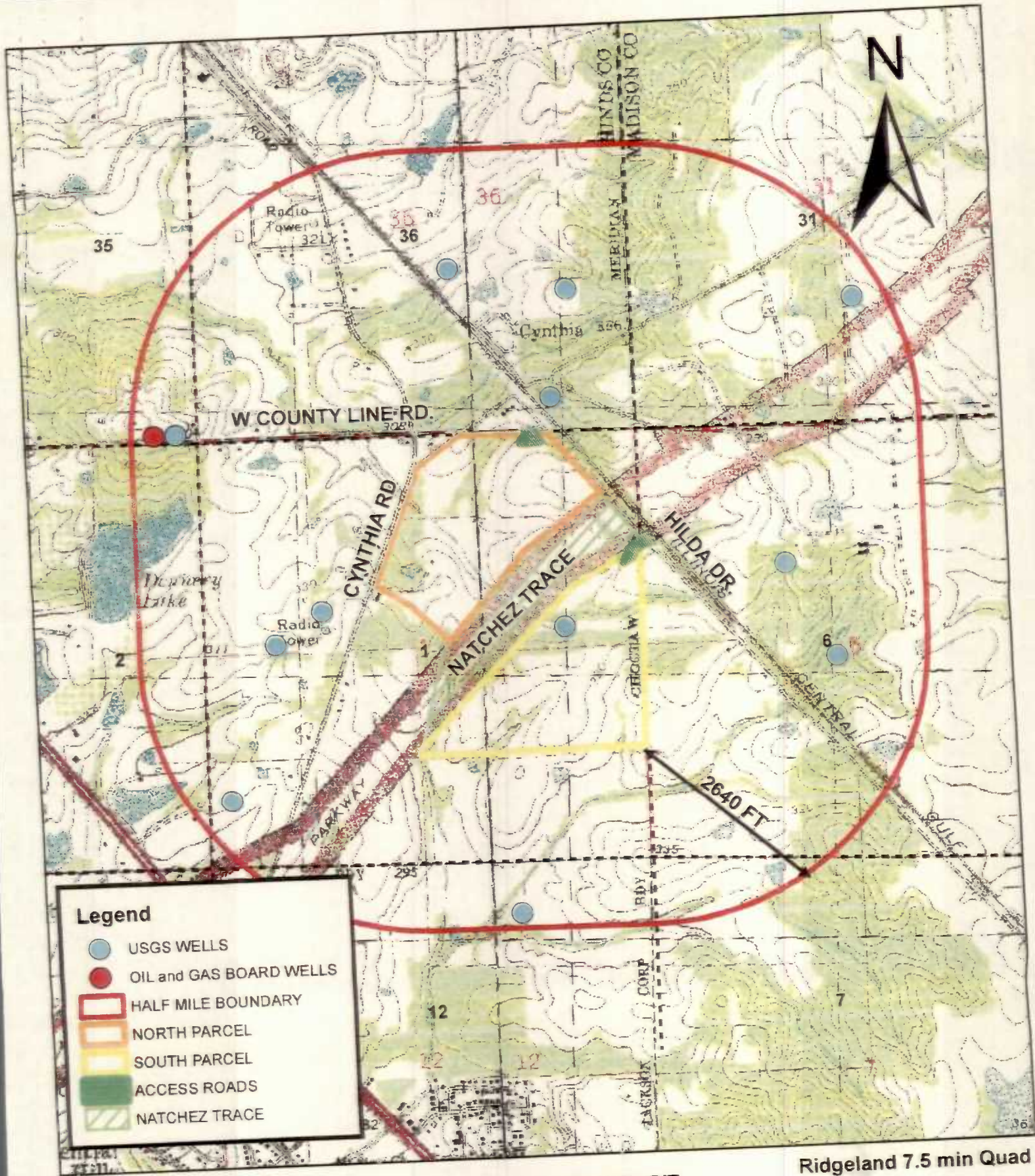

Pochontas 7.5 min Quad

Ridgeland 7.5 min Quad

WEST COUNTY LINE PIT  
SECTION 1, T 6 N / R 1 W  
HINDS COUNTY MISSISSIPPI

MAP 1.1 WELL LOCATIONS

March, 2014

1 inch = 1,500 feet

MINE INFORMATION

MINE SITE NAME: West County line Mine

CONTACT NAME & POSITION: Joel Hurt

CONTACT PHONE NUMBER: (601) 981 5588

MINE PHYSICAL SITE ADDRESS (IF NOT AVAILABLE INDICATE NEAREST NAMED ROAD):

STREET: Hilda Dr

CITY: Jackson COUNTY: Hinds ZIP: \_\_\_\_\_

ATTACH A USGS QUAD MAP, EXTENDING 1/2 MILE BEYOND FACILITY, OUTLINING THE MINE BOUNDARIES (Maps can be obtained from the Mississippi Office of Geology. For information call 601-961-5523).

\_\_\_\_\_/4 OF \_\_\_\_\_/4 OF SECTION 1, TOWNSHIP 6N, RANGE 1W

LATITUDE: 32 DEGREES 23 MINUTES 56 SECONDS LONGITUDE: 90 DEGREES 15 MINUTES 08 SECONDS

LAT & LONG DATA SOURCE (GPS (PLEASE GPS ENTRANCE GATE) OR MAP INTERPOLATION): Google

TOTAL ACREAGE: 96 MATERIAL TO BE MINED: CL Dirt

ESTIMATED START DATE: 2018-06-01 ESTIMATED END DATE: 2023-06-01  
YYYY-MM-DD YYYY-MM-DD

SIC CODE 1442 NAICS CODE 238910  
YYYY-MM-DD YYYY-MM-DD

STORM WATER POLLUTION PREVENTION PLAN (SWPPP)

THE GENERAL PERMIT REQUIRES THE SWPPP TO BE ONSITE OR LOCALLY AVAILABLE, UP-TO-DATE AND EFFECTIVE IN CONTROLLING STORM WATER POLLUTANTS. ACCORDINGLY, IN ADDITION TO THE PROJECT'S CURRENT BMPS, TWO (2) SPECIFIC BMPS (SEE BELOW) ARE REQUIRED TO BE IN THE SWPPP.

IS A COPY OF THE SWPPP AT THE PERMITTED SITE OR LOCALLY AVAILABLE?  YES  NO

DOES SWPPP CONTAIN AN UP-TO-DATE ASSESSMENT OF POTENTIAL STORM WATER POLLUTANT SOURCES AND IDENTIFY BMPS TO EFFECTIVELY CONTROL THEM?  YES  NO

IF A SEDIMENTATION BASIN IS A PROJECT BMP, DOES IT DISCHARGE ONLY FROM THE SURFACE OF THE BASIN? IF NO, THE BASIN MUST HAVE A SURFACE DISCHARGE IMMEDIATELY FROM THE DATE OF RECOVERY.  YES or N.A.  NO

IF TRUCK TRAFFIC LEAVES MINING SITE AND MOVES DIRECTLY ONTO PAVED PUBLIC ROAD, IS A CONSTRUCTION EXIT AN INSTALLED BMP? IF NO, A CONSTRUCTION EXIT MUST BE INSTALLED IMMEDIATELY OF THE DATE OF RECOVERY. IF A MINE IS CURRENTLY INACTIVE, BUT IS SUBMITTING A RECOVERY FORM, THE CONSTRUCTION EXIT MUST BE INSTALLED IMMEDIATELY OF THE MINE BECOMING ACTIVE.  YES or N.A.  NO

IS A WASTEWATER RECIRCULATION SYSTEM WITH NO DISCHARGE USED ON THE FACILITY?  YES  NO

IS MINE DEWATERING PRESENT ON SITE?  YES  NO

IF CHECKED YES TO WASTERWATER RECIRCULATION SYSTEM WITH NO DISCHARGE, FILL OUT BELOW

IS MINE COVERED UNDER VALID "NO DISCHARGE" STATE OPERATING PERMIT?  YES  NO

PERMIT NO. MS

DISTANCE BETWEEN RECIRCULATION POND(S) AND PROPERTY LINE: \_\_\_\_\_ (FT)  
 (MUST BE AT LEAST 150 FEET)

NUMBER OF RECIRCULATION POND(S): \_\_\_\_\_

STORAGE CAPACITY OF EACH RECIRCULATION POND: \_\_\_\_\_ (FT<sup>3</sup>)