

AI #67996

RECEIVED
DEC 13 2018

BY: _____



RE-COVERAGE FORM

MINING STORM WATER, DEWATERING AND NO DISCHARGE GENERAL PERMIT

GENERAL PERMIT: MSR32 2 4 7 8. This coverage number must be completed for the referenced mining activity or this form will be considered incomplete and will be returned. The coverage number can be found at the bottom left corner of your previous Certificate of Coverage.

The submittal of this form is required to receive coverage under the reissued Mining Storm Water, Dewatering and No Discharge General Permit. This form must be completed and returned to MDEQ at the address printed at the bottom of this form within 30 days of the date of the Letter of Instruction for Re-Coverage.

Please indicate the activities to be covered by this Re-Coverage Form (check all that apply).

Storm Water Discharges Associated with Mining Mine Dewatering

Wastewater Recirculation System with No Discharge

The appropriate section of this form must be completed if the applicant proposes to operate a wastewater recirculation system with no discharge and/or discharge impounded mine water (dewatering).

If the company seeking coverage is a corporation, a limited liability company, a partnership, or a business trust, attach proof of its registration with the Mississippi Secretary of State and/or its Certificate of Good Standing. This registration or Certificate of Good Standing must be dated within twelve (12) months of the date of the submittal of this coverage form. Coverage will be issued in the company name as it is registered with the Mississippi Secretary of State.

ALL INFORMATION MUST BE COMPLETED (indicate "N/A" where not applicable)

APPLICANT INFORMATION

APPLICANT IS THE OWNER OPERATOR (Must check one or both)

OPERATOR CONTACT PERSON: Tracy Bedwell

OPERATOR COMPANY NAME: TL Wallace Construction, Inc

OPERATOR STREET OR P. O. BOX: 4025 Highway 35 North

OPERATOR CITY: Columbia STATE: MS ZIP: 39429

OPERATOR PHONE #: (601) 736-3401 OPERATOR EMAIL: tbedwell@tlwallace.com

OWNER CONTACT PERSON: Ted Kendall

OWNER COMPANY: The Gaddis Farms

OWNER STREET OR P. O. BOX: P.O. Box 298

OWNER CITY: Bolton STATE: MS ZIP: 39041

OWNER PHONE #: (601) 866-2253 OWNER EMAIL: N/A

MINE INFORMATION

MINE SITE NAME: Borrow Mine Number 2 _____

CONTACT NAME & POSITION: Tracy Bedwell _____

CONTACT PHONE NUMBER: (601 441 6434) _____

MINE PHYSICAL SITE ADDRESS (IF NOT AVAILABLE INDICATE NEAREST NAMED ROAD):
 STREET: 2600 Carol Johns Road
 CITY: Bolton COUNTY: Hinds ZIP: 39041

ATTACH A USGS QUAD MAP, EXTENDING 1/4 MILE BEYOND FACILITY, OUTLINING THE MINE BOUNDARIES (Maps can be obtained from the Mississippi Office of Geology. For information call 601-961-5523).

NE 1/4 OF SECTION 14, TOWNSHIP 6N, RANGE 3W

LATITUDE: 32 DEGREES 22 MINUTES 14 SECONDS
 LONGITUDE: 90 DEGREES 28 MINUTES 45 SECONDS

LAT & LONG DATA SOURCE (GPS (PLEASE GPS ENTRANCE GATE) OR MAP INTERPOLATION): Google Maps

TOTAL ACREAGE: 7.6
 MATERIAL TO BE MINED: (B9) General Fill

ESTIMATED START DATE: 2015-05-01
 ESTIMATED END DATE: FINISHED

SIC CODE: 0014 NAICS CODE: NA

STORM WATER POLLUTION PREVENTION PLAN (SWPPP)

THE GENERAL PERMIT REQUIRES THE SWPPP TO BE ONSITE OR LOCALLY AVAILABLE, UP-TO-DATE AND EFFECTIVE IN CONTROLLING STORM WATER POLLUTANTS. ACCORDINGLY, IN ADDITION TO THE PROJECT'S CURRENT BMPs, TWO (2) SPECIFIC BMPs (SEE BELOW) ARE REQUIRED TO BE IN THE SWPPP.

IS A COPY OF THE SWPPP AT THE PERMITTED SITE OR LOCALLY AVAILABLE? YES NO

DOES SWPPP CONTAIN AN UP-TO-DATE ASSESSMENT OF POTENTIAL STORM WATER POLLUTANT SOURCES AND IDENTIFY BMPs TO EFFECTIVELY CONTROL THEM? YES NO

IF A SEDIMENTATION BASIN IS A PROJECT BMP, DOES IT DISCHARGE ONLY FROM THE SURFACE OF THE BASIN? IF NO, THE BASIN MUST HAVE A SURFACE DISCHARGE IMMEDIATELY FROM THE DATE OF RECOVERY. YES YES or N.A. NO

IF TRUCK TRAFFIC LEAVES MINING SITE AND MOVES DIRECTLY ONTO PAVED PUBLIC ROAD, IS A CONSTRUCTION EXIT AN INSTALLED BMP? IF NO, A CONSTRUCTION EXIT MUST BE INSTALLED IMMEDIATELY OF THE DATE OF RECOVERY. IF A MINE IS CURRENTLY INACTIVE, BUT IS SUBMITTING A RECOVERY FORM, THE CONSTRUCTION EXIT MUST BE INSTALLED IMMEDIATELY OF THE MINE BECOMING ACTIVE. YES NO

IS A WASTEWATER RECIRCULATION SYSTEM WITH NO DISCHARGE USED ON THE FACILITY? YES NO

IS MINE DEWATERING PRESENT ON SITE? YES NO

IF CHECKED YES TO WASTEWATER RECIRCULATION SYSTEM WITH NO DISCHARGE, FILL OUT BELOW

IS MINE COVERED UNDER VALID "NO DISCHARGE" STATE OPERATING PERMIT? YES NO

PERMIT NO. MS _____

DISTANCE BETWEEN RECIRCULATION POND(S) AND PROPERTY LINE: NA (FT)

(MUST BE AT LEAST 150 FEET)

NUMBER OF RECIRCULATION POND(S): NA

STORAGE CAPACITY OF EACH RECIRCULATION POND: NA (FT³)

IF CHECKED YES TO MINE DEWATERING, FILL OUT BELOW

IS MINE COVERED UNDER VALID NPDES DISCHARGE PERMIT FOR MINE DEWATERING?	<input type="checkbox"/> YES	<input checked="" type="checkbox"/> NO
PERMIT NO. MS _____		
ESTIMATED DEWATERING VOLUME: NA _____ (GAL/DAY)		
NAME AND ADDRESS OF THE RECIPIENT OF THE DISCHARGE MONITORING REPORTS (DMRs), IF DIFFERENT FROM SIGNATORY: NA		

I certify under penalty of law that this document and all attachments were prepared under my direction or supervision in accordance with a system designed to assure that qualified personnel properly gathered and evaluated the information submitted. Based on my inquiry of the person or persons who manage the system, or those persons directly responsible for gathering the information, the information submitted is, to the best of my knowledge and belief, true, accurate and complete. I am aware that there are significant penalties for submitting false information, including the possibility of fine and imprisonment for knowing violations.

 _____ Authorized Signature ¹	<u>12-11-2018</u> _____ Date
<u>H. Austin Morgan</u> _____ Printed Name	<u>President</u> _____ Title

¹This application shall be signed according to the General Permit, Act 15, T-4 as follows:

- For a corporation, by a responsible corporate officer.
- For a partnership, by a general partner.
- For a sole proprietorship, by the proprietor.
- For a municipal, state or other public facility, by either a principal executive officer, the mayor, or ranking elected official.
- Duly Authorized Representative

Please submit this form to: Chief, Environmental Permits Division MDEQ, Office of Pollution Control P.O. Box 2261 Jackson, Mississippi 39225

**SITE LOCATION
BORROW MINE 2**

USGS TOPOGRAPHIC QUAD MAPS:
BROWNSVILLE
RAYMOND

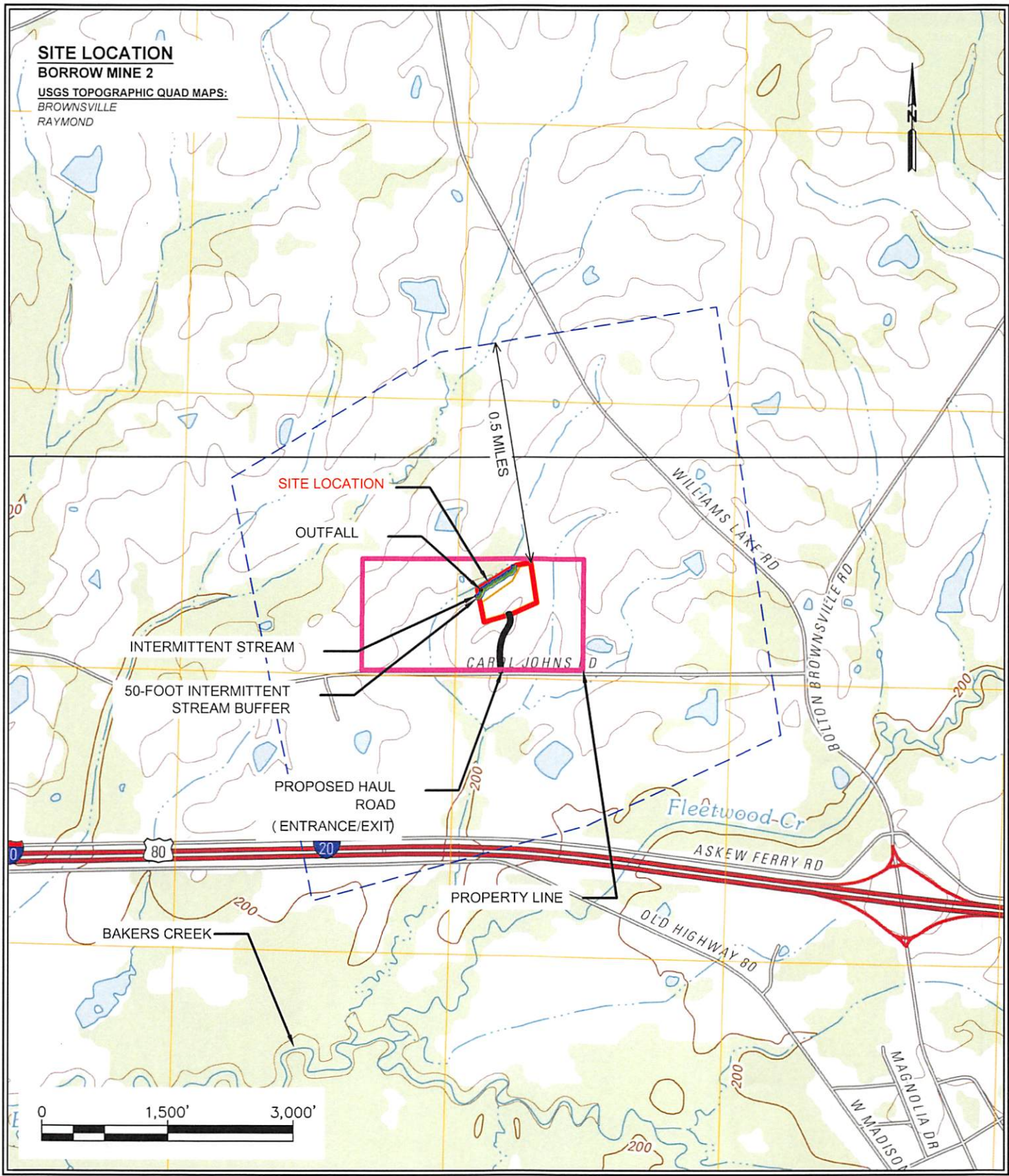

 SHEET NO.	DRAWN BY: T.R.B.	 MISSISSIPPI DEPARTMENT OF ENVIRONMENTAL QUALITY	MISSISSIPPI DEPARTMENT OF ENVIRONMENTAL QUALITY OFFICE OF POLLUTION CONTROL P.O. BOX 2261 JACKSON, MS 39225-2279	Application Destination: BOLTON, MS	Project Location:  Construction 4025 Hwy 35 N, Columbia, MS 39429
	DATE: 12/06/2016				
	SHEET TITLE: SITE LOCATION				
	REV. DATE:				
	DATE:				