TRANSMONTAIGNE

UPS 1Z 1V0 21V 01 9745 6785

Date: May 26, 2020

Chief, Environmental Permits Division
MS Department of Environmental Quality, Office of Pollution Control
515 East Amite Street
Jackson MS 39201

Re: NPDES Permit MS0002984
TransMontaigne Purvis Terminal
5151 U.S. Highway 11
Purvis, MS 39475

To Whom It May Concern:

Per our conversations with MSDEQ, TransMontaigne Purvis Terminal states our intention to transition from our NPDES permit to a Baseline Storm Water General Permit. As the TransMontaigne Purvis Terminal discharges only stormwater and does not engage in any of the industrial activities described in 40 CFR 122.26 b(14)(viii), it meets the eligibility requirements set forth in ACT2 of the current "Baseline Storm Water General Permit for Industrial Activities". We request to withdraw our previously submitted NPDES renewal request (MS0002984). We are submitting, this letter, our Baseline Notice of Intent (BNOI), and Storm Water Pollution Prevention Plan (SWPPP) as suggested by MSDEQ.

If you need additional information or have any questions, please call me at (540) 525-5832 or email at creid@transmontaigne.com.

Sincerely,

Clayton "Lee" Reid
TransMontaigne Partners LLC
Environmental Coordinator
Montvale, VA
(540) 525-5832
creid@transmontaigne.com

MISSISSIPPI DEPARTMENT OF ENVIRONMENTAL QUALITY

BASELINE NOTICE OF INTENT (BNOI)

FOR COVERAGE UNDER THE BASELINE STORM WATER GENERAL NPDES PERMIT MSR00 _ _ _ _

(NUMBER TO BE ASSIGNED BY STATE)

INSTRUCTIONS

Applicant must be the owner or operator (i.e., legal entity that controls the facility's operation, or the plant/site manager, not the environmental consultant). The owner or operator that receives coverage is responsible for permit compliance. File at least 60 days prior to the commencement of the regulated industrial activity.

Submittals with this BNOI must include a Storm Water Pollution Prevention Plan (SWPPP) with the minimum components found in ACTs 5 and 6 of the Baseline Storm Water General Permit. In addition, a United States Geological Survey (USGS) quadrangle map (or a copy) showing site location and extending at least 1/2 mile beyond the site's property boundary is required. If a copy is submitted, provide the name of the quadrangle map that is found in the upper right hand corner. Maps can be obtained from the MDEQ, Office of Geology at 601-961-5523.

ALL FORM BLANKS MUST BE COMPLETED (enter "NA" if not applicable)

THE APPLICANT IS: ☑ **OWNER** ☑ **OPERATOR (PLEASE CHECK ONE OR BOTH)**

OWNER INFORMATION

Owner Contact Name: Clayton Reid **Position:** Envr. Coord.

Owner Company Name: TransMontaigne Operating Company L.P.

Owner Street (P.O. Box): 1670 Broadway Suite 3100

Owner City: Denver **State:** CO **Zip:** 80202-4824

Owner Phone Number: (303) 626-8200 **Owner Email:** creid@transmontaigne.com

OPERATOR INFORMATION (if different than owner)

Operator Contact Name: _____ **Position:** _____

Operator Company Name: _____

Operator Street (P.O. Box): _____

Operator City: _____ **State:** _____ **Zip:** _____

Operator Phone Number: (____)_____ **Operator Email:** _____

FACILITY INFORMATION

Facility Name: TransMontaigne Purvis Terminal

Nature of Business (Include 4–digit Standard Industrial Classification Code (SIC) and description):

SIC Code: 4 2 2 6 Bulk Storage / Warehousing

Receiving Stream: Unnamed tributary of Black Creek

Is receiving stream on MDEQ's 303(d) List? ☐ Yes ☑ No

Has a TMDL been established for the receiving stream segment? ☐ Yes ☑ No

Physical Site Address:

Street: 5151 U.S. Highway 11 **City:** Purvis

County: Lamar **Zip:** 39475

Latitude: 31 **degrees** 11 **minutes** 16 **seconds** **Longitude:** 89 **degrees** 24 **minutes** 03 **seconds**

Method Used to Determine Lat & Long (GPS of plant entrance) or Map Interpolation): GPS

Attach a copy of any existing laboratory data for each storm water outfall. If multiple sampling has been performed, provide a summary for each parameter, including sampling dates and the minimum, average and maximum values.

Is this a SARA Title III, Section 313 facility utilizing water priority chemicals at threshold amounts? ☐ Yes ☑ No
If yes, please attach a list of water priority chemicals present at the facility.

DOCUMENTATION OF COMPLIANCE WITH OTHER REGULATIONS/REQUIREMENTS

Is this notice for a facility that will require other permits? ☑ **Yes** ☐ **No**

If yes, check which one(s): ☐ **Air,** ☐ **Hazardous Waste,** ☐ **Pretreatment,** ☐ **Water State Operating,** ☑ **Individual NPDES, or list Other(s):**

Hydrostatic Discharge

How will sanitary sewage be collected and treated? Septic system

Indicate any local storm water ordinance with which the facility must comply and submit any documentation of approval.

None

Is treatment of storm water provided at any outfall? ☐ **Yes** ☑ **No**

If yes, please describe: _____

CERTIFICATION

I certify under penalty of law that this document and all attachments were prepared under my direction or supervision in accordance with a system designed to assure that qualified personnel properly gathered and evaluated the information submitted. Based on my inquiry of the person or persons who manage the system, or those persons directly responsible for gathering the information, the information submitted is to the best of my knowledge and belief, true, accurate and complete. I am aware that there are significant penalties for submitting false information, including the possibility of fine and imprisonment for knowing violations.

Director, Env. Compliance

John D Hall for

Signature[1] (Must be signed by operator when different than owner)

July 21, 2020

Date Signed

Dudley Tarlton

Printed Name[1]

V.P. ESOH

Title

[1]This application shall be signed according to the General Permit, ACT 14, T-9, as follows:

- **For a corporation, by a responsible corporate officer.**
- **For a partnership, by a general partner.**
- **For a sole proprietorship, by the proprietor.**
- **For a municipal, state or other public facility, by principal executive officer, the mayor, or ranking elected official.**

After signing please mail to: **Chief, Environmental Permits Division**
MS Department of Environmental Quality, Office of Pollution Control
P.O. Box 2261
Jackson, MS 39225

Sheila Johnsen

From: Dudley Tarlton
Sent: Tuesday, May 19, 2020 11:08 AM
To: Sheila Johnsen
Cc: Doug Hall
Subject: TCEQ signature authority

Please forward this to TCEQ:

Please be advised that Doug Hall, Director of Environmental Compliance/TransMontaigne Partners LLC, has use of my signature authority indefinitely. If you have any questions please contact me at any time.

Dudley Tarlton
VP - TransMontaigne Partners LLC
[cell: (720) 308-8596]

TransMontaigne

STORM WATER POLLUTION PREVENTION PLAN

SWPPP / BMP

BEST MANAGEMENT PRACTICES

Permit Coverage: NPDES MS0002984

Purvis Terminal

5151 U.S. Highway 11

Purvis, MS 39475

(601) 794-6031

TABLE OF CONTENTS

TITLE / SECTION	PAGE
Record of Amendments	3
Plan Summary	4
Certification	5
Facility Information and Narrative Description	6
Planning and Organization	8
Pollution Prevention Team	9
Risk Assessment	11
Site Maps and Diagrams	13
Materials Inventory	18
Exposed Significant Materials	19
List of Significant Spills and Leaks	20
Non-Storm Water Discharge Assessment and Certification	21
Pollutant Source Identification	22
Best Management Practices (BMPs)	23
Implementation Schedule	29
Employee Training Program	30
Tankage Data Sheet	31
Inspections and Evaluations	33
Inspection Form Examples	34

RECORD OF AMENDMENTS

AMENDMENT #	DESCRIPTION OF CHANGE	DATE	BY (INIT.)
2003-1	Personnel Updates	08/03	BC
2014-2	Personnel Updates	04/14	TY
2014-3	Tank Data Update	04/14	TY
2015-4	Pgs. 5 & 7.	004/15	TY
2020-5	Update & Convert to General Permit Format	07/20	LR

PLAN SUMMARY

This Storm Water Pollution Prevention Plan (SWPPP) emphasizes pollution prevention and reflects a heavy reliance on the selection and implementation of Best Management Practices (BMPs) to reduce pollutant loadings and improve water quality. BMPs include schedules of activities, prohibitions of practices, maintenance procedures, and other management practices to prevent or reduce the pollution in runoff from the facility site. This Plan incorporates the procedures, controls and inspections specified in the site's Spill Prevention Control and Countermeasure Plan (SPCC) and the Integrated Contingency Plan (ICP).

The five major phases in the development of an SWPPP are (1) planning and organization; (2) assessment; (3) BMP selection and plan design; (4) implementation; and (5) evaluation and site inspection. This SWPPP has been developed after an assessment of the site. The assessment was conducted to identify drainage areas, evaluate possible sources of pollution of storm water, and to determine appropriate management practices to reduce the risk of storm water pollution. A site map, included in this Plan, shows the drainage areas, the discharge points, and the major equipment comprising this facility. For each drainage area, the pollution potential of material and equipment has been assessed. BMPs have been developed to mitigate the pollution potential and include the use of annual inspections to verify that the BMPs are in place and functioning.

CERTIFICATION

"I certify under penalty of law that this document and all attachments were prepared under my direction or supervision in accordance with a system designed to assure that qualified personnel properly gathered and evaluated the information submitted. Based on my inquiry of the person or persons who manage the system, or those persons directly responsible for gathering the information, the information submitted is, to the best of my knowledge and belief, true, accurate, and complete. I am aware that there are significant penalties for submitting false information, including the possibility of fine and imprisonment for knowing violations."

Signature:	**Date:** 7-15-20

Ed Luebke
V.P. Pipeline Operations
TransMontaigne

FACILITY INFORMATION

Permit Coverage: NPDES MS0002984

TransMontaigne – Purvis Terminal	
31° 11' 16" N / 89° 24' 03" W	
Address	5151 U.S. Highway 11 Purvis, MS 39475
Classification	Bulk Storage/Warehousing SIC Code - 4226 NAICS Code - 493190
Emergency Contact (Primary)	Kevin Sears (Gen. Mgr. Collins Complex) (601) 794-6031 [office] (479) 721-5667 [mobile]
Emergency Contact (Secondary)	Phil Lott (Supervisor Collins Operations) (601) 794-6031 [office] (601) 299-0204 [mobile]

Narrative Description

This facility is an onshore, non-transportation-related, bulk-liquids storage facility. It engages in the receipt, storage, & distribution of conventional refined petroleum products. The facility is at the southern terminus of the (Company-owned) Pinebelt Pipeline System and is part of the Collins Complex of terminals. The Pinebelt Pipeline System consists of an 8" line, running approximately 33 miles from Collins to Purvis MS. There are no loading facilities at this terminal and all product movement is via the Pinebelt Pipeline system. Products are enclosed in storage tanks and not exposed to storm water. All storage tanks are located within secondary containment structures.

This Facility is comprised of 36 bulk liquid product tanks with only 12 currently in service. Current total storage capacity is approximately 1,086,000 barrels. This facility is not a SARA Title III, section 313 facility with water priority chemicals in threshold amounts.

Outfalls 001 and 002 handle the storm water runoff from the tank dike areas. Outfalls 001 and 002, after inspection for any oily contamination, floating solids or foam in other than trace amounts; discharge to an unnamed tributary of Black Creek. Black Creek, in the Pascagoula River Basin, is not listed on the MDEQ 303(d) list.
SPCC, SWPPP / BMP, and Integrated Contingency Plans are in place.

PLANNING AND ORGANIZATION

As part of developing and implementing this SWPPP, the site operator(s) have designated a specific individual or team for development, implementation, maintenance, and revision as may be appropriate. ***Worksheet #1*** identifies the **Pollution Prevention Team** and describes each individual's responsibilities for SWPPP implementation. The Team is composed of those individuals who are most familiar with the facility and its operations. These persons will provide structure and direction to the storm water management program.

The Pollution Prevention Team is responsible for the following:

- Implementing all permit and Pollution Prevention Plan requirements.
- Being aware of any changes that are made in facility operations to determine whether any changes must be made to the Storm Water Pollution Prevention Plan.
- Maintaining a clear line of communication with management to ensure a cooperative partnership.

POLLUTION PREVENTION TEAM

WORKSHEET #1 – POLLUTION PREVENTION TEAM MEMBER ROSTER		
Leader: Kevin Sears	**Title:** Gen. Manager Collins Complex	**Office Phone:** (601) 794-6031
Responsibilities	Plan Implementation, Record Keeping, Training, Inspections, and Spill Response	
Team Member (1): Phil Lott	**Title:** Supervisor Collins Operations	**Office Phone:** (601) 794-6031
Responsibilities	Maintenance, Housekeeping, Record Keeping, Inspections, and Spill Response	
Team Member (2): Al White	**Title:** Lead Operator	**Office Phone:** (601) 794-6031
Responsibilities	Maintenance, Housekeeping, Record Keeping, Inspections, and Spill Response	
Team Member (3): Shannon Breazeale	**Title:** Supervisor Purvis Operations	**Office Phone:** (601) 794-6031
Responsibilities	Maintenance, Housekeeping, Record Keeping, Inspections, and Spill Response	
Team Member (4):	**Title:**	**Office Phone:**
Responsibilities		
Team Member (5):	**Title:**	**Office Phone:**
Responsibilities		
Completed by: C. Lee Reid	**Title:** Environmental Coordinator	**Date:** June 2020

POLLUTION PREVENTION TEAM

ORGANIZATIONAL CHART

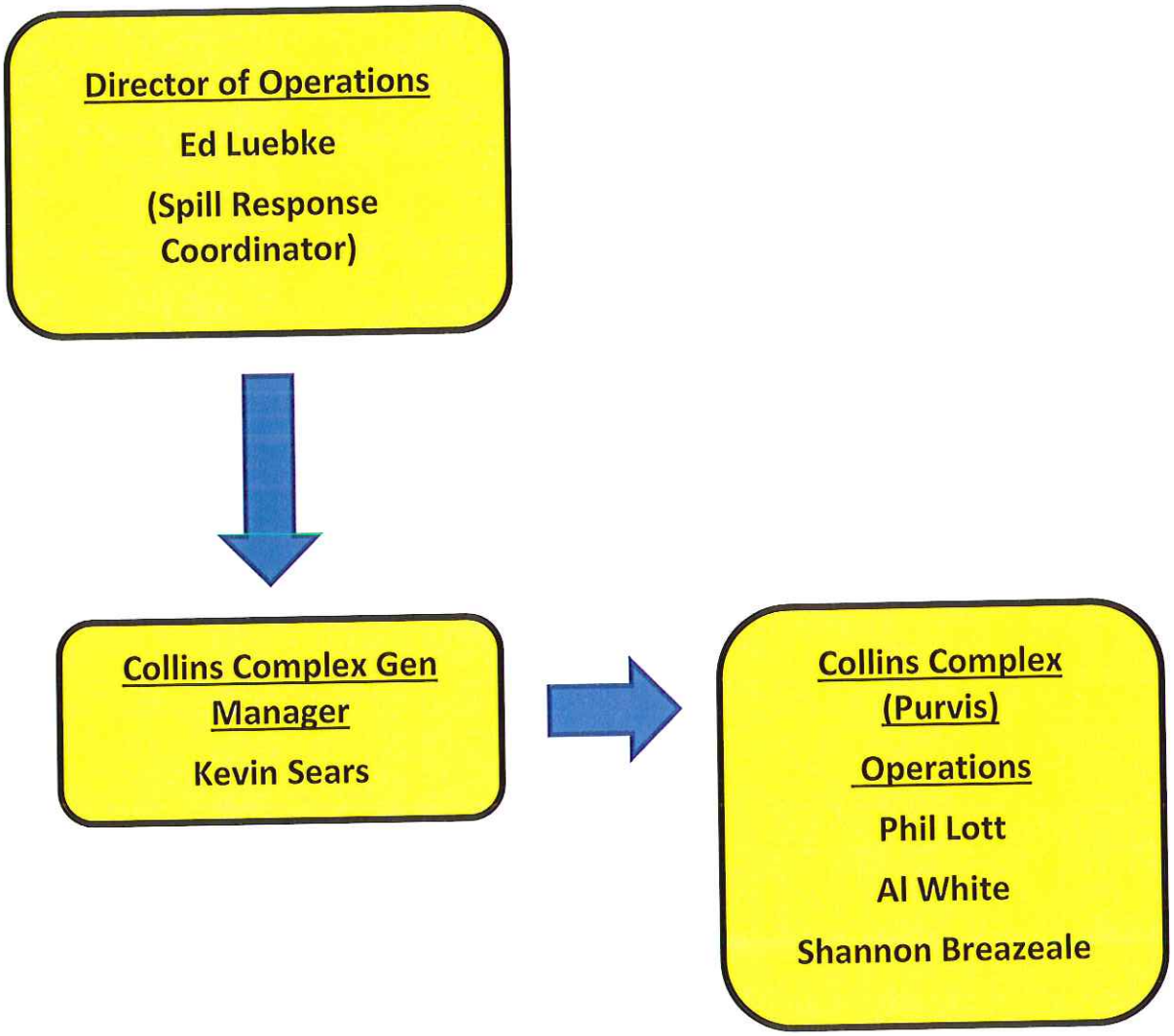

RISK ASSESSMENT

This section presents the result of a competent risk assessment for this facility and includes each drainage area. For purposes of SWPPP development, a risk assessment is the process of evaluating a facility to determine what materials or practices are (or may be) a source of contaminants to the storm water leaving the site. To complete this phase of the SWPPP, the following steps have been undertaken:

(1) Facility site map development in order to locate/identify pollutant sources and determine storm water management opportunities;

(2) Development of an on-site material inventory;

(3) Evaluation of past spills and leaks;

(4) Any non-storm water discharges identified

(5) Evaluation of storm water quality data; and

(6) Summarization of the findings of this assessment within this SWPPP.

Site Map: In accordance with Best Management Practices (BMPs), the site plan incorporated into this SWPPP includes:

- All outfalls and storm water discharges
- Drainage areas of each storm water outfall
- Locations of high-risk areas, waste storage areas, and activities common on industrial sites such as:
  - Loading/transfer areas
  - Aboveground tanks for liquid storage

Materials Inventory: A facility inventory of the types of materials that are handled, stored, or processed onsite was conducted for each drainage area. "Significant materials" are of particular concern and are defined as follows:

*"**Significant Materials:** Raw materials; fuels; materials such as solvents, detergents, and plastic pellets; finished materials such as metallic products; raw materials used in food processing or production; hazardous substances designated under section 101(14) of CERCLA; any chemical the facility is required to report pursuant to EPCRA, Section 313; fertilizers; pesticides; and waste products such as ashes, slag, and sludge that have the potential to be released with storm water discharges [40 CFR 122.26(b)(12)]."*

The Materials Inventory provided on ***Worksheet #3*** of this plan includes a description of exposed Significant Materials. Exposed materials include those directly exposed to the elements, plus those stored in containers exposed to the elements.

Past Leaks and Spills: A description of significant spills and/or leaks of toxic or hazardous substances that have occurred in the past 3 years is included on ***Worksheet #4*** of this plan. "Significant spills" includes releases in excess of reportable quantities defined as follows:

***"Reportable Quantity (RQ) Discharge*:** An RQ release occurs when a quantity of a hazardous substance or oil is spilled or released within a 24-hour period of time and exceeds the RQ level assigned to that substance under CERCLA or the Clean Water Act. These levels or quantities are defined in terms of gallons or pounds. Regulations listing these quantities are contained at 40 CFR 302.4, 40 CFR 117.21 and 40 CFR 110.10."

Storm Water Sampling Data: Storm Water Sampling Data is submitted and retained in accordance with the requirements of the NPDES permit assigned to this facility.

Non Stormwater Discharge Assessment and Certification: A Non Stormwater Discharge Assessment has been conducted by visually confirming the outfalls are dry when no stormwater is present and confirming there are no other process, water, or sewer lines connected to the outfall. This SWPPP includes a certification that the facility has been tested or evaluated for non-storm water discharges. The certification is shown in Worksheet #5.

SITE MAPS AND DIAGRAMS

WORKSHEET #2 – SITE PLAN DEVELOPMENT	
Instructions	Draw a map of your site/facility including a footprint of all buildings, structures, paved areas, and parking lots. The information below describes additional elements.

The site plan/map must include the following features:

- All outfalls and storm water discharges: **001 and 002.**
- Drainage areas of each storm water outfall : **Drainage Diagram**
- Structural storm water pollution control measures, such as:
  - Flow diversion structures : **Dike Walls**
  - Retention/detention ponds: **None**
  - Vegetative swales: **None**
  - Sediment traps: **None**
- Name of receiving waters (or if through a Municipal Separate Storm Sewer System) : **An unnamed tributary of Black Creek**
- Locations of exposed significant materials: **None, all materials in storage tanks.**
- Locations of past spills and leaks: **Work sheet #4**
- Locations of high risk, waste-generating areas and activities common on industrial sites such as:
  - Fueling stations: **None**
  - Vehicle/equipment washing and maintenance areas: **None**
  - Area for unloading/loading materials: **None**
  - Above-ground tanks for liquid storage: **Facility Diagram**
  - Industrial waste management areas: **None**
  - Disposal areas. **None**
  - Outside storage areas for raw materials, by products, and finished products: **None**
  - Outside manufacturing areas: **None**

Completed by:	**Title:**	**Date:**
C. Lee Reid	Environmental Coordinator	June 2020

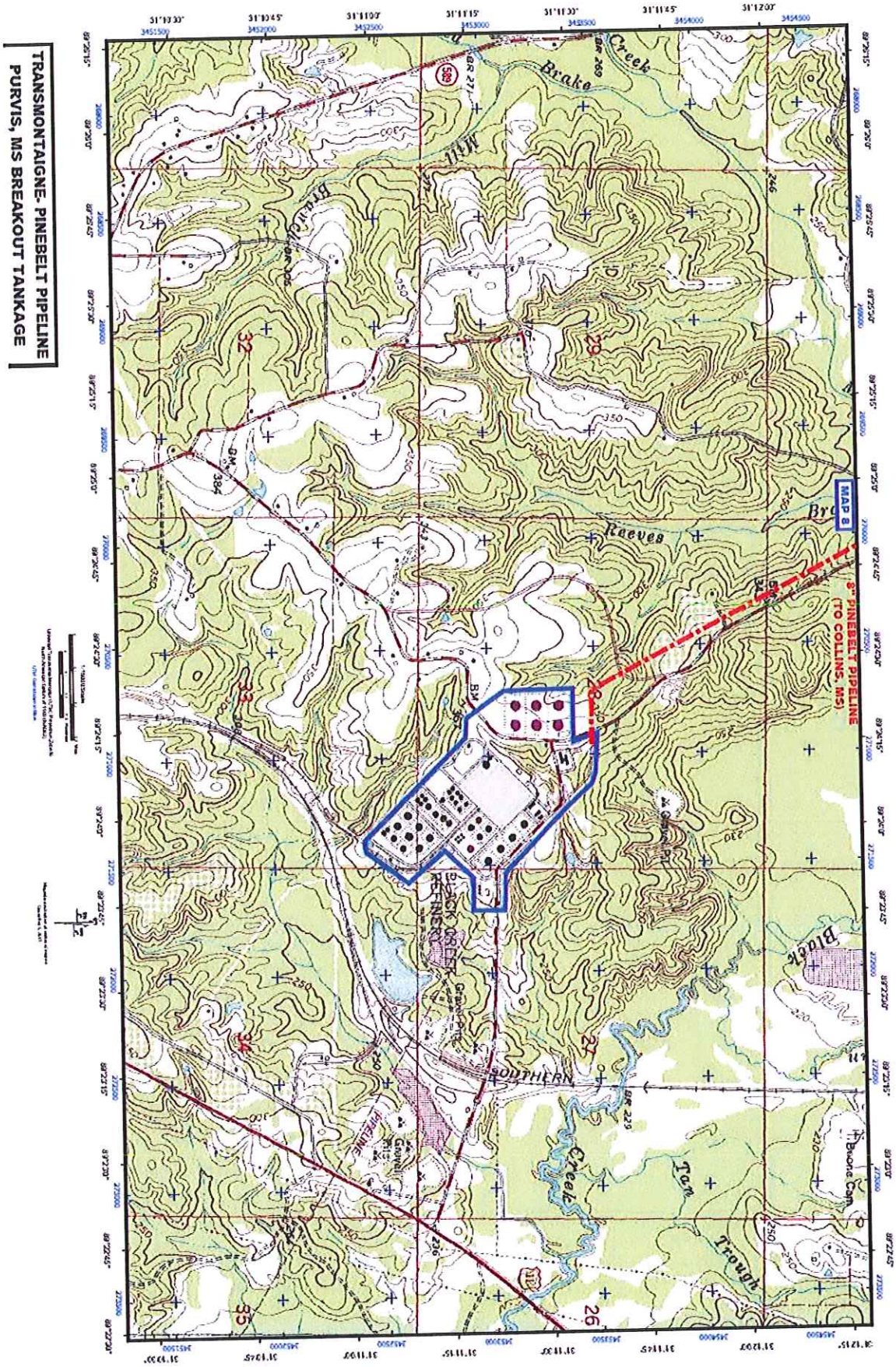
TRANSMONTAIGNE- PINEBELT PIPELINE
PURVIS, MS BREAKOUT TANKAGE
MAP 8
8" PINEBELT PIPELINE
(TO COLLINS, MS)
Brake Creek
Reeves
Mill
Bracket Creek
Black Creek
Tan Trough
Creek
Bluff
SOUTHERN
BLACK CREEK
PIPELINE
Buone Con
BM 384
BM 229
BM 269
BR 227
BR 229
BR 269
MT
29
28
27
26
32
33
34
35
245
250
230
220
31°10'30"
31°10'45"
31°11'00"
31°11'15"
31°11'30"
31°11'45"
31°12'00"
3451500
3452000
3452500
3453000
3453500
3454000
3454500

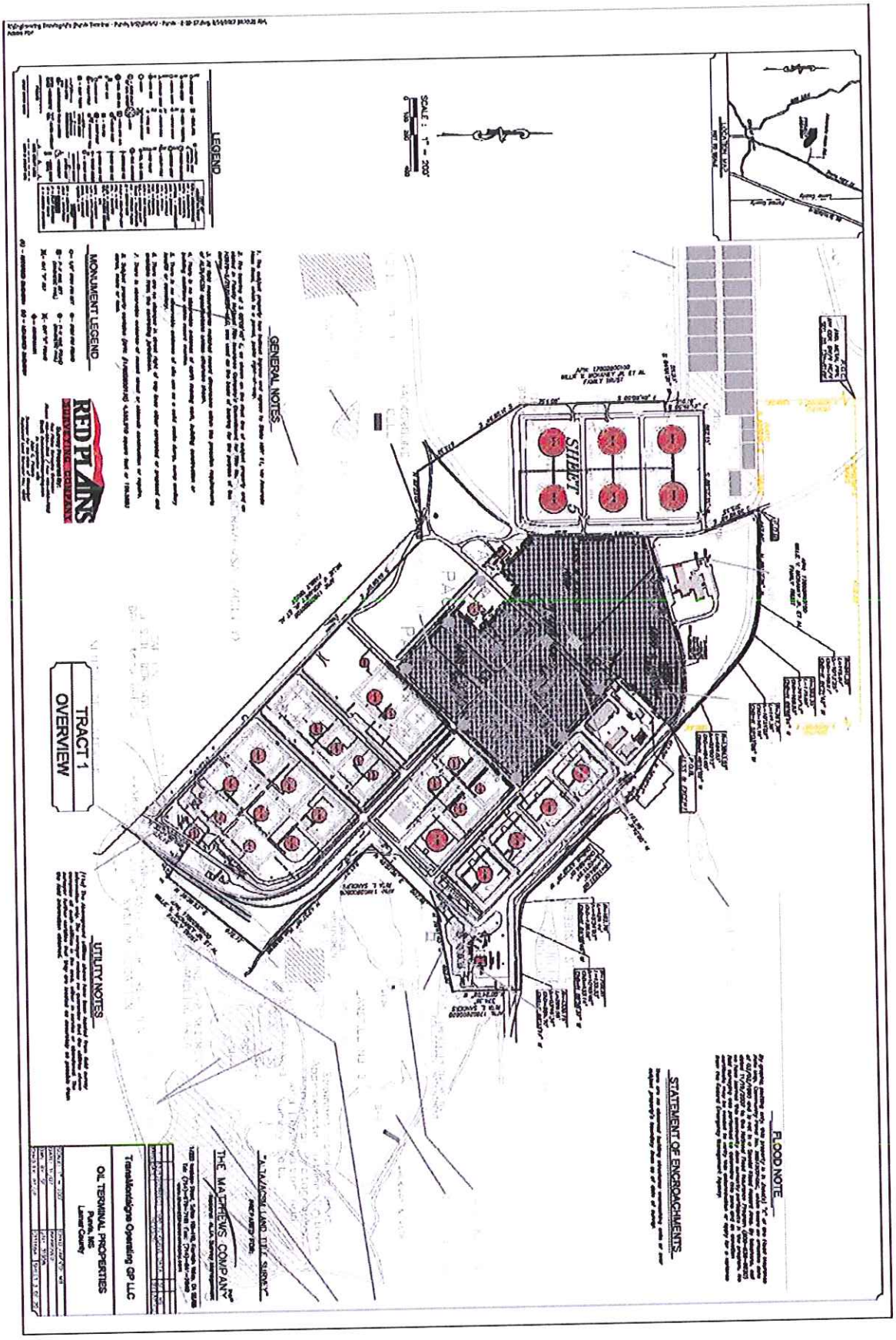
LEGEND
GENERAL NOTES
MONUMENT LEGEND
RED PLAINS
SURVEYING COMPANY
SITE 5
TRACT 1
OVERVIEW
UTILITY NOTES
FLOOD NOTE
STATEMENT OF ENCROACHMENTS
THE MATTHEWS COMPANY
TransMontaigne Operating GP LLC
OIL TERMINAL PROPERTIES
Purvis, MS
Lamar County

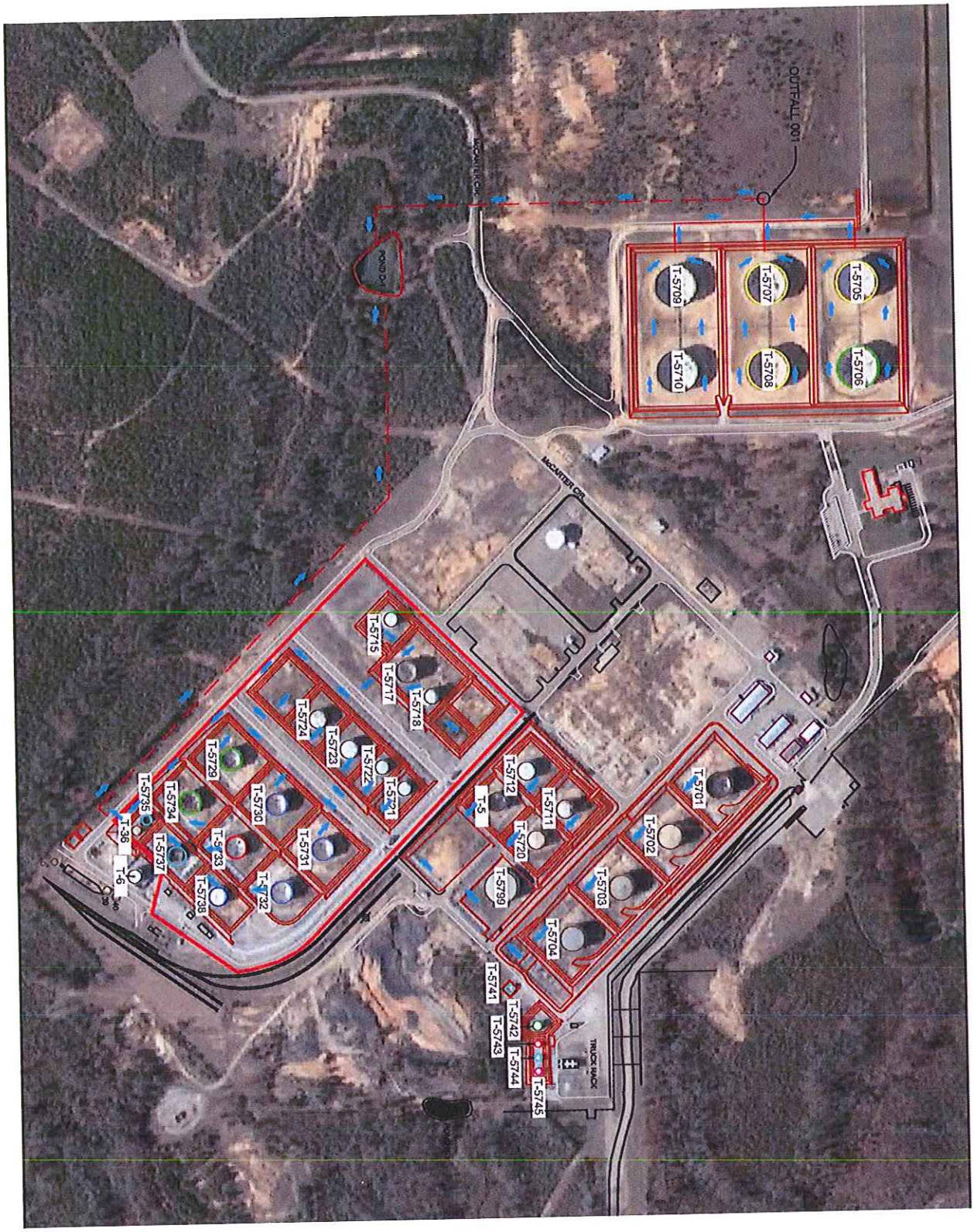
OUTFALL 001
T-5705
T-5706
T-5707
T-5708
T-5709
T-5710
MCCARTER CIR.
POND DR.
T-5701
T-5702
T-5703
T-5704
T-5711
T-5712
T-5720
T-5799
T-5
T-5741
T-5742
T-5743
T-5744
T-5745
TRUCK WASH
T-5715
T-5717
T-5718
T-5721
T-5722
T-5723
T-5724
T-5729
T-5730
T-5731
T-5732
T-5733
T-5734
T-5735
T-5737
T-5738
T-36
T-6

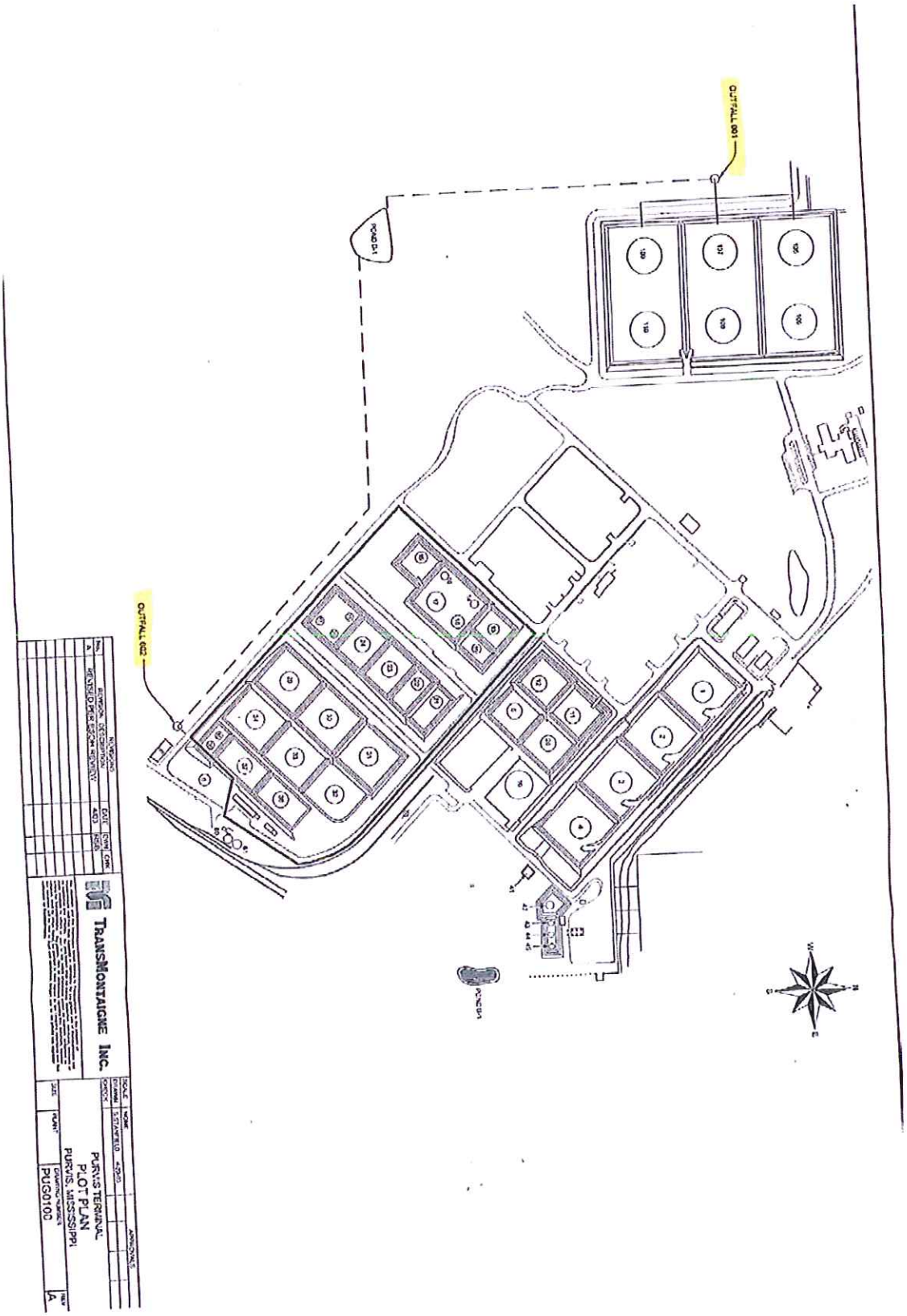
OUTFALL 001
OUTFALL 002
POND D-1
POND B-1
TRANSMONTAIGNE INC.
PURVIS TERMINAL
PLOT PLAN
PURVIS, MISSISSIPPI
PUG0100

MATERIALS INVENTORY

WORKSHEET #3 – MATERIALS INVENTORY

Instructions	List all materials used, stored, or produced onsite. Assess and evaluate these materials for their potential to contribute pollutants to storm water runoff. Also, complete ***Worksheet 3A*** if the material has been exposed during the last three years.

MATERIAL	PURPOSE/ LOCATION	QUANTITY ON SITE (BARRELS)			QUANTITY EXPOSED (3 YEARS)	LIKELIHOOD OF CONTACT W/STORM WATER (REASON)	PAST SIGNIF. SPILL/LEAK	
		USED	PRO-DUCED	STORED			YES	NO
Jet Fuel	Storage Tank (a/g)	0	0	0 to 1,086,000	none	Minimal – Storage Tank		X

Completed by:	Title:	Date:
Kevin Sears	General Manager	April 2020

EXPOSED SIGNIFICANT MATERIALS

WORKSHEET #3A – DESCRIPTION OF EXPOSED SIGNIFICANT MATERIALS					
Instructions	Based on your materials inventory, describe significant materials that were exposed to storm water during the past three years and/or are currently exposed. For the definition of *Significant Materials*, see below.				
MATERIAL DESCRIPTION	PERIOD OF EXPOSURE	QUANTITY EXPOSED (UNITS)	LOCATION (REF. SITE MAP)	METHOD OF STORAGE OR DISPOSAL (E.G., PILE, DRUM, TANK)	DESCRIPTION OF MATERIAL MANAGEMENT PRACTICE (E.G., PILE COVERED, DRUM SEALED)
Note: Stored materials are kept in cone roof, internal floating roof or external floating roof storage tanks. These products are not exposed to storm water.					
Existing structures used to prevent contamination of storm water include storage tank roofs.					
Completed by: C. Lee Reid	**Title:** Environmental Coordinator			**Date:** April 2020	

Significant Materials: *Raw materials; fuels; materials such as solvents, detergents, and plastic pellets; finished materials such as metallic products; raw materials used in food processing or production; hazardous substances designated under section 101(14) of CERCLA; any chemical the facility is required to report pursuant to EPCRA, Section 313; fertilizers; pesticides; and waste products such as ashes, slag, and sludge that have the potential to be released with storm water discharges [40 CFR 122.26(b)(12].*

LIST OF SIGNIFICANT SPILLS AND LEAKS

WORKSHEET #4 – LIST OF SIGNIFICANT SPILLS AND LEAKS

Instructions	Record below all significant spills and significant leaks of toxic or hazardous pollutants that have occurred at the facility in the three years prior to the effective date of the permit.
Definitions	Significant Spills include, but are not limited to, releases of oil or hazardous substances in excess of reportable quantities.

DESCRIPTION								RESPONSE PROCEDURE		
DATE	SPILL	LEAK	LOCATION	MATERIAL	QTY. (UNITS)	SOURCE (IF KNOWN)	CAUSE	QTY. OF MATERIAL RECOV'D.	EXPOSURE (Y/N?)	PREVENTIVE MEASURES TAKEN

Completed by: C. Lee Reid	**Title:** Environmental Coordinator	**Date:** April 2020

NON-STORM WATER DISCHARGE ASSESSMENT AND CERTIFICATION

WORKSHEET #5 – NON-STORM WATER DISCHARGE ASSESSMENT AND CERTIFICATION

Completed by:	Title:	Date:
C. Lee Reid	Environmental Coordinator	March 2019

DATE OF TEST OR EVALUATION	OUTFALL DIRECTLY OBSERVED DURING TEST	METHOD USED TO TEST OR EVALUATE DISCHARGE	TEST RESULTS FOR PRESENCE OF NON-STORMWATER DISCHARGE	IDENTIFY POTENTIAL SIGNIFICANT SOURCES	NAME OF PERSON CONDUCTING TEST OR EVALUATION
2/20/19	1	Visual	Not Present		C. Reid
2/20/19	2	Visual	Not Present		C. Reid

Note: The only non-stormwater discharges from this facility are comprised of hydrostatic test water. All other wastewaters are handled separately, and not discharged through NPDES outfalls.

CERTIFICATION

I (being a responsible corporate official) certify under penalty of law that this document and all attachments were prepared under my direction or supervision in accordance with a system designed to assure that qualified personnel properly gathered and evaluated the information submitted. Based on my inquiry of the person or persons who manage the system, or those persons directly responsible for gathering the information, the information submitted is, to the best of my knowledge and belief, true, accurate, and complete. I am aware that there are significant penalties for submitting false information, including the possibility of fine and imprisonment for knowing violations.

Signature:	6/24/2020
Name & Official Title: Clayton L. Reid, Environmental Coordinator	Date Signed

POLLUTANT SOURCE IDENTIFICATION

WORKSHEET #7 – POLLUTANT SOURCE IDENTIFICATION		
Instructions	List all identified storm water pollutant sources and describe existing management practices that address those sources. In the third column, list BMP options that can be incorporated into the plan to address remaining sources of pollutants.	
POTENTIAL STORM WATER POLLUTANT SOURCES	EXISTING MANAGEMENT PRACTICES	DESCRIPTION OF NEW BMP OPTIONS
1. Tank Farm	- Conduct daily visual inspections. - Carefully inspect dike waters before discharging. - Sample storm water as required by permit.	Continue best management practices, inspections, and sampling.
2.		
3.		
4.		
5.		
6.		
7.		
Completed by: C. Lee Reid	Title: Environmental Coordinator	Date: June 2020

BEST MANAGEMENT PRACTICES

This SWPPP reflects a reliance on Best Management Practices (BMPs) to improve water quality. To select the most appropriate and effective control measures, consideration was given to the potential pollutant sources including areas where materials are handled or stored and the loading areas. Best Management Practices incorporated into this Plan include:

- Good housekeeping
- Sediment and erosion control
- Preventive maintenance
- Repair or Replacement of Leaking Equipment
- Leaks and Spill response
- Secondary containment for storage tanks
- Visual inspections

Good Housekeeping

A clean and orderly work area reduces the potential of accidental pollutant spills and also contributes to facility personnel safety. Poor housekeeping practices can result in storm water contamination and increased safety hazards.

General good housekeeping BMPs include:

- Maintain dry, clean floors and ground surfaces.
- Outdoor waste receptacles covered.
- Regularly dispose of garbage and waste material.
- Provide adequate aisle space for material transfer and inspections.
- Store containers, drums, and bags away from direct traffic routes.

- Chemicals, paints, solvents stored in appropriately protected areas.
- Discuss good housekeeping at employee meetings/training sessions.
- Update bulletin boards with good housekeeping messages.

In general, good housekeeping is emphasized at the facility. Discussions are held at monthly safety meetings and during training sessions.

Sediment and Erosion Control

In general, due to the topography of the site, erosion is possible in some areas. If areas of erosion are identified, including during construction activity, various means of stabilization, such as silt fences, gravel or vegetation will be used. All water will be discharged in a manner to prevent erosion of materials and soils into surface waters. For hydrostatic test water discharges from a used pipeline or storage tank, the test water shall be discharged into a filtration/absorbent device constructed of a splash plate and properly entrenched straw bales/silt fence or other filter media and absorbent booms.

Preventive Maintenance

This facility has preventive maintenance programs in place that include careful inspections and storm water management and routine inspections of facility operations to detect faulty equipment. Applicable equipment (i.e., tanks, containers, and drums) is checked regularly for signs of deterioration. All areas of the facility are inspected for the following at appropriate intervals as specified in this plan and/or in the facility preventive maintenance plan, SPCC plan, and/or Emergency Response Plan.

- Leaks or conditions that would lead to discharges of product
- Conditions that could lead to direct contact of storm water with raw materials, intermediate materials, waste materials or products.
- Piping, pumps, storage tanks and/or storage tank areas – for leaks, corrosion, support or foundation failure, or other deterioration or non-containment.

Repair or Replacement of Leaking Equipment

Leaking containers, tanks, and equipment are removed from service until such items can be either repaired or replaced. Maintenance records relating to repair or replacement include the date that the leaking item was taken out of service and the date repairs were completed. Prior to being returned to service, the leaking item is appropriately tested for integrity.

Leaks and Spills Response

Examples of basic practices for spills and/or leaks of product include:

- Isolation – upstream and downstream valve closure
- Containment – Drip pans, sorbent material, booms, dikes
- Clean up – sorbent material, Vac-trucks, soil removal and replacement
- Waste Management – Reuse, recycle, reclaim, proper disposal
- Monitoring – Visual, sampling, wells

The facility keeps a supply of response materials on hand for daily operations. Detailed information can be found in a copy of the Integrated Contingency Plan (ICP) located at the terminal.

Secondary Containment

Secondary containment structures are inspected on a daily basis for evidence of leaks and determination of operational status. The areas surrounding storage tanks are visually inspected for indication of leaks. Standing water within tank dikes is inspected for floating oil. The operational status of pumps (ready, out of service, needing repair, etc.) and valves (open or closed) associated with secondary containment is recorded. Grates, drainage ways and catch basins are checked and cleared of any debris which might impair spill containment and control. Earthen dikes are inspected for erosion and signs of side wall failure.

Visual Inspections

Regular visual inspections are the facility's means to ensure that all of the elements of the plan are in place and working properly to prevent pollution of storm water runoff from the site. The following are considered when conducting visual inspections:

- Qualified, trained facility personnel are designated to regularly inspect key equipment and areas, track results of inspections, make necessary changes, and maintain records of all inspections.
- The facility ensures that inspection records document date/time of inspections, personnel conducting the inspection, areas inspected, any problems observed, and corrective actions.

Hazardous Substance Container Inspections

Storage tanks are inspected by terminal personnel on a daily basis. Tank levels and evidence of spills from pumps, valves, flanges, and/or seams are recorded. High-level alarms are inspected and tested prior to each pipeline receipt. In addition, internal visual inspection of tank seals is performed on a monthly basis. Documentation of these inspections is maintained in the facility preventive maintenance manual.

WORKSHEET #7A – BEST MANAGEMENT PRACTICE (BMP) IDENTIFICATION

Instructions	Describe the Best Management Practices that you have selected to include in your plan. For each of the baseline BMPs, describe actions that will be incorporated into facility operations. Also describe any additional BMPs and site-specific BMPs that you have selected. Attach additional sheets if necessary.

BMPs	BRIEF DESCRIPTION OF ACTIVITIES
Good Housekeeping	Discussion of good housekeeping procedures at monthly safety meetings and during SPCC/FRP/SWP3 reviews.
Preventive Maintenance	Annual pressure testing of piping, hoses, and daily visual inspections of valves.
Inspections	Daily tank farm walk-through inspections. Detailed internal tank inspections as indicated by API-653.
Spill Prevention and Response	24-hour HAZWOPER training (w/8-hour annual refresher) for all operational employees. Adherence to PREP guidelines re spill response drills. Annual review/revision of all Plans. Monthly safety meetings.
Record Keeping and Internal Reporting Procedures	Documentation of inspections and storm water discharges through regulated outfalls is maintained at the facility. Sample inspection and record keeping forms may be found at the end of this Plan.
Sediment and Erosion Control	Erosion Control is in place at this facility, via regular inspections and appropriate maintenance/treatment of any problem areas. Additional measures will be implemented during significant construction activities.
Management of Runoff	Dike valves are normally closed and locked. Visual inspections for hydrocarbons are performed and documented for accumulated storm water in dike areas. Any hydrocarbons present are removed prior to drainage. In addition, sampling and testing are conducted for storm water through outfalls as required by permit.

Completed by:	Title:	Date:
C. Lee Reid	Environmental Coordinator	June 2020

Implementation

A schedule for implementation of this SWPPP is provided in ***Worksheet #8***.

In addition, the SWPPP will be reviewed by site management on an annual basis.

Employee Training

The facility has developed and implemented an employee training program as indicated in ***Worksheet #9***. This worksheet covers such topics as spill prevention and response, good housekeeping, and materials management practices. The goals of a training program are to teach personnel, at all levels of responsibility, the components and goals of the Storm Water Pollution Prevention Plan and to create overall sensitivity to storm water pollution prevention concerns.

IMPLEMENTATION SCHEDULE

WORKSHEET #8 – IMPLEMENTATION

Instructions	Develop a schedule for implementing each BMP. Provide a brief description of each BMP, required implementation steps (i.e., construction or design), the completion schedule for those steps (list dates), and the person(s) responsible for implementation.

BMPs	REQUIRED ACTIONS FOR IMPLEMENTATION		COMPLETION DATE(S)	PERSON RESPONSIBLE	NOTES
Good Housekeeping	1.	Daily facility inspections	Currently in place	Terminal Manager & Operators	
	2.	Monthly safety meeting discussions			
Preventive Maintenance	1.	Annual pressure testing (piping & hoses)	Currently in place	Terminal Manager & Operators	
	2.	Daily visual valve inspections			
Inspections	1.	Daily walk-through inspections of facility	Currently in place	Terminal Manager & Operators	
	2.	Detailed internal tank inspect-ions as indicated by API 653			
Spill Prevention and Response	1.	Annual review of all plans	Currently in place	Terminal Manager & Operators	
	2.	24-hour HAZWOPER training (all operational employees)			
	3.	Monthly safety meetings			
Sediment and Erosion Control	1.	Properly entrenched straw bales/silt fence	As needed (based on site activity)	Terminal Manager & Operators	
	2.	Visual inspections			
Management of Runoff	1.	Dike drain valve closed & locked	Currently in place	Terminal Manager & Operators	
	2.	Visual inspections performed			
	3.	Sampling performed on outfalls as required by permit.			

Completed by:	Title:	Date:
C. Lee Reid	Environmental Coordinator	June 2020

EMPLOYEE TRAINING PROGRAM

WORKSHEET #9 – EMPLOYEE TRAINING

Instructions	Describe the employee training program for your facility below. The program should, at a minimum, address spill prevention and response, good housekeeping, and material management practices. Provide a schedule for the training program and list the employees who attend training sessions.

TRAINING TOPICS	BRIEF DESCRIPTION OF TRAINING PROGRAM/MATERIALS (E.G., VIDEO, NEWSLETTER, CLASS, ETC.)	TRAINING SCHEDULE (LIST DATES)	ATTENDEES
Spill Prevention and Response	• 24-hour HAZWOPER training • Annual 8-hr HAZWOPER Refresher • Annual review of all Plans & Good Housekeeping procedures • Monthly safety meetings • Annual table-top exercises & adherence to PREP guidelines • Annual Pressure testing of lines • Tank inspections per API 653	Currently in place	Terminal Manager & Operators
Good Housekeeping			
Materials Management Practices			
Other Topics			

Completed by:	Title:	Date:
C. Lee Reid	Environmental Coordinator	April 2020

TANKAGE DATA				
TANK NUMBER	SUBSTANCE STORED (OIL/HAZ. SUBSTANCE)	MAXIMUM CAPACITY (BBLS.)	TANK DESIGN	YEAR BUILT
5	Out of Service	32,900	Ef	
6	Out of Service	20,300	C	
36	PCW	5,100	C	
5701	Out of Service	54,300	Ef	1957
5702	Out of Service	54,300	C	
5703	Out of Service	54,300	C	
5704	Out of Service	54,300	C	
5705	Jet Fuel	151,100	Ef	
5706	Jet Fuel	151,100	Ef	
5707	Jet Fuel	151,100	Ef	
5708	Jet Fuel	151,100	Ef	
5709	Jet Fuel	151,100	Ef	
5710	Jet Fuel	151,100	Ef	
5711	Out of Service	20,300	C	
5712	Out of Service	25,100	C	
5715	Out of Service	15,100	F	1992
5717	Out of Service	42,900	F	1957
5718	Out of Service	20,300	F	1957
5720	Out of Service	25,100	C	
5721	Out of Service	15,100	F	
5722	Out of Service	15,100	F	

Continued on next page.

TANKAGE DATA				
TANK NUMBER	SUBSTANCE STORED (OIL/HAZ. SUBSTANCE)	MAXIMUM CAPACITY (BBLS.)	TANK DESIGN	YEAR BUILT
5723	Out of Service	25,100	F	
5724	Out of Service	25,100	F	
5729	Jet Fuel	35,800	Ef	
5730	Transmix	35,800	Ef	
5731	Jet Fuel	35,800	Ef	
5732	Jet Fuel	35,800	Ef	
5733	Jet Fuel	35,800	Ef	
5734	Jet Fuel	35,800	Ef	
5735	Out of Service	5,000	C	
5737	Out of Service	24,200	Ef	
5738	Out of Service	25,100	C	
5741	Out of Service	1,000	C	
5742	Out of Service	5,100	C	
5743	Out of Service	2,100	F	
5744	Out of Service	2,100	F	
5745	Out of Service	2,100	C	
5799	Out of Service	96,700	C	
	TOTAL CAPACITY:	1,789,500		

Tank / Roof Type: H = Horizontal, V = Vertical, Dw = Double walled, W = Welded, R = Riveted
C = Cone, D = Dome, L = Lifter, G = Geodesic, Fx = Fixed, F = Floating, Ef = External Floating

INSPECTIONS AND EVALUATIONS

Record Keeping

Leaks and Spills: Any spill or leak of significant material is reported in accordance with applicable regulations. The "Monthly Log of Significant Spills and Leaks" is completed monthly. In addition, the list in Worksheet #4 is updated within 30 days.

Maintenance Activities: Records of inspection, integrity testing, and maintenance are maintained by facility personnel.

Monthly Visual Storm Water Inspection: A Monthly Visual Storm Water Inspection Form is completed during or after a storm event for each outfall, each month prior to the first discharge.

Storm Water: Storm water sample records are maintained in accordance with applicable permit requirements.

Annual Inspections

The SWPPP will be kept up to date by annually evaluating the original assessment information and the selected BMP controls. Records of significant spills will be maintained, an annual site inspection will be conducted, and the Plan will be revised as needed.

Plan Revisions

Minor changes that will not materially affect the plan must be noted on the ***Record of Amendments*** form. This form requires an assigned amendment number, the date, and identity of the person making the amendment. The numbering method is to use the year and then next sequential number.

Examples of minor amendments include personnel or telephone number changes. Major changes to the Plan include modifications to the facility's design, construction, and/or operation which may increase the discharge of pollutants to state waters or if the plan proves to be ineffective in controlling storm water pollutants. If major changes are made as described above, the plan must be resubmitted within 30 days of amendment.

INSPECTION

FORMS

EXAMPLE

MONTHLY LOG OF SIGNIFICANT SPILLS AND LEAKS

Instructions	Record below all significant spills and significant leaks of toxic or hazardous pollutants that have occurred at the facility during the month.
Definitions	Significant Spills include, but are not limited to, releases of oil or hazardous substances in excess of reportable quantities.

Date of Spill	Material	Area	Source (if known)	QTY. (UNITS)	Personnel Involved	Injury / Property Damage	DISCHARGE (Y / N?)	Date Reported to DEQ (if Sig.)

Corrective Actions Taken:

☐ No spills have occurred

"I certify under penalty of law that this report is true, accurate, and complete, to the best of my knowledge and belief."

Inspector's Name- Printed	Inspector's Signature	Date

Date of Spill	Material	Area	Source (if known)	QTY. (UNITS)	Personnel Involved	Injury / Property Damage	DISCHARGE (Y / N?)	Date Reported to DEQ (if Sig.)

Corrective Actions Taken:

☐ No spills have occurred

"I certify under penalty of law that this report is true, accurate, and complete, to the best of my knowledge and belief."

Inspector's Name- Printed	Inspector's Signature	Date

Date of Spill	Material	Area	Source (if known)	QTY. (UNITS)	Personnel Involved	Injury / Property Damage	DISCHARGE (Y / N?)	Date Reported to DEQ (if Sig.)

Corrective Actions Taken:

☐ No spills have occurred

"I certify under penalty of law that this report is true, accurate, and complete, to the best of my knowledge and belief."

Inspector's Name- Printed	Inspector's Signature	Date

Monthly Visual Storm Water Inspection Form

Instructions: As part of inspections conducted during or after storm events, a representative sample of storm water should be collected at each outfall in a clean, clear jar and examined in a well-lit area. Should any of the objectionable characteristics described in the form below be observed, coverage recipient shall investigate upstream from the sample location to identify the potential sources of pollution, implement corrective action, and describe the corrective action in the space provided below.

Purvis	**Date:**	**Time:**
Person collecting/examining sample (Print):		
Outfall Number/Location sample was collected:		

Parameter	**Parameter Description**	**YES**	**NO**	**If Yes Describe:**
Sample	Was the sample collected during, or immediately after, a rain event?			
Color	Is the water sample colored?			
Clarity	Is the water sample clear and transparent?			
Floating Solids	Are there solids floating at the top of the sample?			
Settled Solids	Are there solids settled out in the bottom of the sample?			
Suspended Solids	Are there solids suspended in the water column of the sample?			
Foam	Is there foam forming at the top of the sample?			
Odor	Does the sample have an odor?			
Oil Sheens	Does the sample have an oil sheen?			

Detail any concerns noted in the sample and describe the corrective actions taken:

"I certify under penalty of law that this report is true, accurate, and complete, to the best of my knowledge and belief."

Inspector's Name - Printed	Inspector's Signature	Date

ANNUAL COMPREHENSIVE SITE COMPLIANCE EVALUATION AND INSPECTION REPORT

Purvis, MS SWPPP/ BMP	CALENDAR YEAR:	
Instructions	When inspecting the following areas, check for signs of pollution and note any in the *Comments* section and list the *Corrective Action Taken*.	

FACILILTY/ OPERATIONAL AREA	INSPECTOR	DATE	COMMENTS	CORRECTIVE ACTION(S) TAKEN
Tank Farm				
Outfalls				
Materials Management				
Spill Prevention and Response				
BMPs				
Good Housekeeping Measures				

Upon inspection of all portions of the subject Facility, please complete the following:

1. Are there any conditions that present a potential for pollutants to enter the drainage system that have not been addressed by the Stormwater Pollution Prevention Plan?

2. Do the pollution control measures currently in place appear adequate for preventing pollutants from entering the drainage system? If no, please list and describe any conditions that will require further control measures.

A Review of Sampling and Inspection Reports, including Facility Inspection Reports, Storm water Visual Examinations, and Discharge Monitoring Reports for the last 12 months was conducted. Discharge Monitoring Reports are submitted in accordance to permitting requirements. No discrepancies were found.

The facility is generally clean and free of litter, spills, or oil stains. Any oily rags and trash are stored in the Satellite Accumulation Area of the facility.

Documentation is maintained in a separate file at the facility. No changes to the SWPPP are needed at this time.

Comprehensive Site Compliance Evaluation

I certify under penalty of law that this document and all attachments were prepared under my direction or supervision in accordance with a system designed to assure that qualified personnel properly gather and evaluate the information submitted. Based on my inquiry of the person or persons who manage the system, or those persons directly responsible for gathering the information, the information submitted is, to the best of my knowledge and belief, true, accurate, and complete. I am aware that there are significant penalties for submitting false information, including the possibility of fine and imprisonment for knowing violations.

Signature:	**Date:**

Ed Luebke
V.P. Pipeline Operations
TransMontaigne

ANNUAL EMPLOYEE TRAINING AND REVIEW REPORT

Purvis, MS SWPPP/ BMP	CALENDAR YEAR:	

The following topics of the SWPPP have been reviewed (dates shown) by the employees listed below.

EMPLOYEE NAME (TITLE/POSITION)	GOOD HOUSE-KEEPING	SPILL RESPONSE	EROSION CONTROL	STORMWATER MANGEMENT	BMPS	EMPLOYEE TRAINING
Kevin Sears (Gen. Manager Collins Complex)						
Phil Lott (Supervisor Collins Operations)						
Al White (Lead Operator)						
Shannon Breazeale (Supervisor Purvis Operations)						
Andrew McKenzie (Terminal Operator)						
Nathan Craft (Terminal Operator)						
Billy Knight (Terminal Operator)						
Rocky Shoemake (Terminal Operator)						
Casey Williams (Terminal Operator)						

ANNUAL EMPLOYEE TRAINING AND REVIEW REPORT

Purvis, MS SWPPP/ BMP	CALENDAR YEAR:	

The following topics of the SWPPP have been reviewed (dates shown) by the employees listed below.

EMPLOYEE NAME (TITLE/POSITION)	GOOD HOUSE-KEEPING	SPILL RESPONSE	EROSION CONTROL	STORMWATER MANGEMENT	BMPS	EMPLOYEE TRAINING
Greg Smith (Terminal Operator)						
Patrick Hankins (Terminal Operator)						
Dylan O'Brien (Terminal Operator)						
Brad Smith (Terminal Operator)						
Kris Russell (Terminal Operator)						
Matt Dixon (Terminal Operator)						
Gabe Craft (Terminal Operator)						
Brian Sullivan (Terminal Operator)						
T. J. Henderson (Terminal Operator)						
Kentreal Goudy (Terminal Operator)						

Purvis Test Data From 2018 to Present (7-2020)

Min., Avg., and Max. From 2018 to Present (7-2020)

Test Average: 29 Tests			
Flow	**Min. mg/L**	**Avg. mg/L**	**Max. mg/L**
Outfall 001:	0.0072	0.3082	0.718
Outfall 002:	0.0144	0.1203	0.42

Test Average: 29 Tests			
Oil & Grease	**Min. mg/L**	**Avg. mg/L**	**Max. mg/L**
Outfall 001:	< 1.5	< 1.8414	4.3
Outfall 002:	< 1.5	< 1.6724	3.8

Test Average: 29 Tests			
pH	**Min. mg/L**	**Avg. mg/L**	**Max. mg/L**
Outfall 001:	5.6	7.1241	8.7
Outfall 002:	6.1	7.2034	8.4

Purvis Test Data From 2018 to Present (7-2020)

Test Results from 2018 to Present (7-2020)

DATE 2018	6.0 – 9.0 PH	OIL AND GREASE MG/L	FLOW
JANUARY	001: 7.9 002: 7.8	001: <1.6 002: <1.7	001: 0.278 002: 0.162
FEBRUARY	001: 6.9 002: 7.2	001: <1.6 002: <1.6	001: 0.359 002: 0.158
MARCH	001: 7.8 002: 8.0	001: <1.6 002: <1.6	001: 0.350 002: 0.162
APRIL	001: 8.0 002: 7.7	001: 4.3 002: <1.5	001: 0.420 002: 0.045
MAY	001: 6.2 002: 7.4	001: <1.6 002: <1.6	001: 0.688 002: 0.256
JUNE	001: 5.6 002: 6.3	001: <1.6 002: <1.6	001: 0.226 002: 0.0928
JULY	001: 7.3 002: 7.8	001: 2.0 002: <1.7	001: 0.118 002: 0.178
AUGUST	001: 6.7 002: 6.9	001: 4.1 002: <1.5	001: 0.178 002: 0.034
SEPTEMBER	001: 6.7 002: 7.2	001: <1.6 002: <1.6	001: 0.207 002: 0.162
OCTOBER	001: 6.6 002: 6.6	001: <1.6 002: <1.6	001: 0.431 002: 0.0216
NOVEMBER	001: 7.2 002: 6.8	001: <1.5 002: <1.5	001: 0.454 002: 0.081
DECEMBER	001: 6.4 002: 6.1	001: <1.6 002: <1.6	001: 0.359 002: 0.162

DATE 2019	6.0 – 9.0 PH	OIL AND GREASE MG/L	FLOW
JANUARY	001: 6.9 002: 6.8	001: <1.5 002: <1.5	001: 0.478 002: 0.0864
FEBRUARY	001: 7.0 002: 7.4	001: <1.6 002: <1.6	001: 0.359 002: 0.162
MARCH	001: 7.0 002: 8.0	001: <1.7 002: <1.6	001: 0.173 002: 0.024
APRIL	001: 8.7 002: 6.8	001: <1.5 002: <1.5	001: 0.0072 002: .420
MAY No Discharge	001: 002:	001: 002:	001: 002:
JUNE	001: 6.4 002: 6.9	001: <1.5 002: <1.5	001: 0.144 002: 0.289
JULY	001: 7.8 002: 7.4	001: <1.5 002: <1.5	001: 0.239 002: 0.081

Purvis Test Data From 2018 to Present (7-2020)

AUGUST	001: 7.5 002: 7.3	001: <1.6 002: <1.5	001: 0.35 002: 0.121
SEPTEMBER No Discharge	001: 002:	001: 002:	001: 002:
OCTOBER	001: 6.9 002: 7.2	001: <1.5 002: <1.5	001: 0.575 002: 0.162
NOVEMBER	001: 6.7 002: 6.8	001: <1.5 002: <1.6	001: 0.333 002: 0.081
DECEMBER	001: 7.4 002: 7.5	001: 3.8 002: 2.6	001: 0.111 002: 0.040

DATE 2020	6.0 – 9.0 PH	OIL AND GREASE MG/L	FLOW
JANUARY	001: 6.9 002: 6.4	001: <1.5 002: <1.5	001: 0.259 002: 0.0864
FEBRUARY	001: 6.7 002: 6.3	001: <1.5 002: <1.5	001: 0.167 002: 0.109
MARCH	001: 7.0 002: 8.4	001: <1.5 002: <1.5	001: 0.0288 002: 0.0216
APRIL	001: 8.1 002: 8.2	001: <1.5 002: <1.5	001: 0.0216 002: 0.0144
MAY	001: 6.4 002: 6.7	001: <1.5 002: 3.8	001: 0.0432 002: 0.0864
JUNE	001: 8.1 002: 7.9	001: <1.6 002: <1.6	001: 0.862 002: 0.146
JULY	001: 7.8 002: 7.1	001: 1.9 002: <1.6	001: 0.718 002: 0.0432
AUGUST	001: 002:	001: 002:	001: 002:
SEPTEMBER	001: 002:	001: 002:	001: 002:
OCTOBER	001: 002:	001: 002:	001: 002:
NOVEMBER	001: 002:	001: 002:	001: 002:
DECEMBER	001: 002:	001: 002:	001: 002:

DELBERT HOSEMANN
Secretary of State

Office of the Secretary of State
Jackson, Mississippi

Certificate of Good Standing

I, C. DELBERT HOSEMANN, JR., Secretary of State of the State of Mississippi, and as such, the legal custodian of the records as required by The Mississippi Limited Partnership ACT to be filed in my office do hereby certify that:

TRANSMONTAIGNE OPERATING COMPANY L.P.

Registered the 21st day of November, 2006

A Delaware Limited Partnership has filed the necessary documents in this office and has obtained a certificate of registration to do business in this State, under the provisions of The Mississippi Limited Partnership Act as shown by the records in this office.

I further certify that said Limited Partnership has filed in this office an appointment of registration for service of process, with written acceptance endorsed thereon, and/or power of attorney, designated its agent and/or attorney for service of process in this State.

Cogency Global Inc.
248 E CAPITOL STREET, SUITE 840
JACKSON, MS 39201

I further certify that said Limited Partnership has paid the fees for filing the above papers as required by law as shown by the records of this office and that said partnership is in good standing to do business in Mississippi at this time.

Given under my hand and seal of office
the 9th day of October, 2019

C. Delbert Hosemann, Jr.

C. DELBERT HOSEMANN, JR.
Secretary of State

Certificate Number: CN19072351
Verify this certificate online at http://corp.sos.ms.gov/corpconv/verifycertificate.aspx

UPS CampusShip: View/Print Label

1. **Ensure there are no other shipping or tracking labels attached to your package.** Select the Print button on the print dialog box that appears. Note: If your browser does not support this function select Print from the File menu to print the label.

2. **Fold the printed label at the solid line below.** Place the label in a UPS Shipping Pouch. If you do not have a pouch, affix the folded label using clear plastic shipping tape over the entire label.

3. **GETTING YOUR SHIPMENT TO UPS**
   Customers with a Daily Pickup
   Your driver will pickup your shipment(s) as usual.

   Customers without a Daily Pickup
   Take your package to any location of The UPS Store®, UPS Access Point(TM) location, UPS Drop Box, UPS Customer Center, Staples® or Authorized Shipping Outlet near you. Items sent via UPS Return Services(SM) (including via Ground) are also accepted at Drop Boxes. To find the location nearest you, please visit the Resources area of CampusShip and select UPS Locations.
   Schedule a same day or future day Pickup to have a UPS driver pickup all your CampusShip packages.
   Hand the package to any UPS driver in your area.

UPS Access Point™
THE UPS STORE
757 E 20TH AVE
DENVER ,CO 80205

UPS Access Point™
THE UPS STORE
1550 LARIMER ST
DENVER ,CO 80202

UPS Access Point™
ADVANCE AUTO PART STORE 1089
2121 E COLFAX AVE
DENVER ,CO 80206

FOLD HERE

SHEILA JOHNSEN
303-860-5377
TRANSMONTAIGNE PARTNERS LLC
1670 BROADWAY
DENVER CO 80202

LTR 1 OF 1

SHIP TO:
THOMAS KELLY
MS DEQ
515 E. AMITE STREET
JACKSON MS 39201-2709

MS 392 9-01

UPS NEXT DAY AIR 1

TRACKING #: 1Z 1V0 21V 01 9745 6785

BILLING: P/P

CS 22.0.11. WNTNV50 28.0A 04/2020™

Shipment Receipt

Transaction Date: 21 Jul 2020 **Tracking Number:** 1Z1V021V0197456785

1 Address Information

Ship To:
MS DEQ
Thomas Kelly
515 E. Amite Street
JACKSON MS 392012709

Ship From:
TransMontaigne Partners LLC
Sheila Johnsen
1670 Broadway
Suite 3100
Denver CO 80202
Telephone:303-860-5377
email:sjohnsen@transmontaigne.com

Return Address:
TransMontaigne Partners LLC
Sheila Johnsen
1670 Broadway
Suite 3100
Denver CO 80202
Telephone:303-860-5377 email:sjohnsen@transmontaigne.com

2 Package Information

	Weight	Dimensions / Packaging	Declared Value	Reference Numbers
1.	Letter (Letter billable)	UPS Letter		

3 UPS Shipping Service and Shipping Options

Service: UPS Next Day Air

Delivered By: 10:30 AM Wednesday, Jul 22, 2020

Additional Shipping Options

Quantum View Notify E-mail Notifications:

1 sjohnsen@transmontaigne.com: Exception, Delivery

4 Payment Information

Bill Shipping Charges to: Shipper's Account 1V021V

You are not authorized to view rates information.All Shipping Charges in USD

Note: This document is not an invoice. Your final invoice may vary from the displayed reference rates.

* For delivery and guarantee information, see the UPS Service Guide ({0}). To speak to a customer service representative, call 1-800-PICK-UPS for domestic services and 1-800-782-7892 for international services.