

MSR32 2936

(NUMBER TO BE ASSIGNED BY STATE)

APPLICANT IS THE: ☒ OWNER ☒ OPERATOR

OWNER CONTACT INFORMATION

OWNER CONTACT PERSON: ROY DICKERSON
 OWNER COMPANY LEGAL NAME: DICKERSON DIRT & DOZER
 OWNER STREET OR P. O. BOX: 165 WEBSTER A RD
 OWNER CITY: LOUISVILLE STATE: MS ZIP: 39339
 OWNER PHONE #: (662) 803-9495 OWNER EMAIL: LINKY DICKERSON @ HOTMAIL

OPERATOR CONTACT INFORMATION

OPERATOR CONTACT PERSON: SAME AS ABOVE
 OPERATOR COMPANY LEGAL NAME: _____
 OPERATOR STREET OR P. O. BOX: _____
 OPERATOR CITY: _____ STATE: _____ ZIP: _____
 OPERATOR PHONE #: (____) _____ OPERATOR EMAIL: _____

MINE INFORMATION

MINE NAME: DICKERSON PIT

MINE SITE ADDRESS (If the physical address is not available, please indicate nearest named road.)

Street: BROOKSVILLE RD
 City: LOUISVILLE State: MS County: WINSTON Zip: 39339

NE 14 OF SW 14 OF SECTION 12, TOWNSHIP 15N, RANGE 13E

MINE SITE TRIBAL LAND ID (N/A If not applicable): _____

ATTACH A USGS QUAD MAP, EXTENDING 1/4 MILE BEYOND FACILITY, OUTLINING THE MINE BOUNDARIES
 (Maps can be obtained from the Mississippi Office of Geology. For information call 601-961-5523).

LATITUDE: 33 degrees 09 minutes 54 seconds LONGITUDE: 88 degrees 55 minutes 26 seconds

LAT & LONG DATA SOURCE (GPS (Please GPS Entrance Gate) or Map Interpolation): MAP INTERPOLATION

TOTAL ACREAGE: 4 MATERIAL TO BE MINED: SAND CLAY

WILL HYDRAULIC DREDGING BE USED? ☐ YES ☒ NO

WASHING OF SAND/GRAVEL? ☐ YES ☒ NO

ESTIMATED START DATE: _____

YYYY-MM-DD

ESTIMATED END DATE: _____

YYYY-MM-DD

SIC CODE _____

NAICS CODE _____

RECEIVING STREAM INFORMATION

NEAREST NAMED RECEIVING STREAM: UNKNOWN MILL CREEK 9000 FT

IS RECEIVING STREAM ON MISSISSIPPI'S 303(D) LIST OF IMPAIRED WATER ☐ YES ☐ NO

BODIES? (The 303(d) list of impaired waters and TMDL stream segments may be found of MDEQ's website:
http://www.deq.state.ms.us/MDEQ.nsf/page/TWB_Total_Maximum_Daily_Load_Section)

HAS A TMDL BEEN ESTABLISHED FOR THE RECEIVING STREAM SEGMENT? ☐ YES ☐ NO

COMPLETE IF STORM WATER DISCHARGE IS PROPOSED

ATTACH A STORM WATER POLLUTION PREVENTION PLAN (SEE PERMIT FOR REQUIREMENTS)

IDENTIFY THE ASSOCIATION OR GENERIC SWPPP ON FILE AT MDEQ: 1442

NA

COMPLETE IF WASTEWATER RECIRCULATION SYSTEM WITH NO DISCHARGE IS PROPOSED

DISTANCE BETWEEN RECIRCULATION POND(S) AND PROPERTY LINE: _____ (FT)
(MUST BE AT LEAST 150 FEET)

NUMBER OF RECIRCULATION POND(S): _____

STORAGE CAPACITY OF EACH RECIRCULATION POND(S): _____ (FT³)

NA

COMPLETE IF MINE DEWATERING IS PROPOSED

ESTIMATED DEWATERING VOLUME: _____ (GAL/DAY)

NAME AND ADDRESS OF THE RECIPIENT OF THE DISCHARGE MONITORING REPORTS (DMRs), IF
DIFFERENT FROM SIGNATORY: _____

DOCUMENTATION OF COMPLIANCE WITH OTHER REGULATIONS/REQUIREMENTS
Coverage under this general permit will not be granted until all other required MDEQ permits and approvals are addressed.

WILL THE CONSTRUCTION OR OPERATION OF THIS MINE INVOLVE THE RE-ROUTING, FILLING OR CROSSING OF A WATER CONVEYANCE OF ANY KIND? ☐ YES ☒ NO

If yes, contact the U.S. Army Corps of Engineers' Regulatory Branch for permitting requirements. If the mine requires a Corps of Engineers Section 404 permit, provide appropriate documentation with this MNOI that:

- The mine has been approved by individual permit, or
- The work will be covered by a nationwide permit and NO NOTIFICATION to the Corps is required, or
- The work will be covered by a nationwide or general permit and NOTIFICATION to the Corps is required.

LIST ANY NPDES PERMIT NO(s). _____ GEOLOGY APPLICATION/PERMIT NO. _____

LIST OTHER GEOLOGY PERMIT NUMBERS THAT APPLY TO COVERAGE AREA _____

IS THE MINE LESS THAN 4 ACRES AND GREATER THAN 1320 FEET FROM ANOTHER MINE?

☒ YES

A "Notice of Exempt Operations" Form must be included with the MNOI or proof of prior submission, if previously submitted to the Office of Geology.

☐ NO

A "Notice of Intent to Mine Class I or Class II Materials" Form must be filed before coverage will be granted under the Mining General Permit. For information on Office of Geology requirements, call 601-961-5515.

LIST ANY LOCAL STORM WATER ORDINANCES WITH WHICH THE OPERATIONS MUST COMPLY AND SUBMIT ANY ASSOCIATED APPROVAL DOCUMENTATION. _____

N/A
IF IMPOUNDMENTS WILL BE CONSTRUCTED ABOVE NATURAL SURFACE ELEVATIONS, INDICATE WHICH, IF ANY, OF THE FOLLOWING APPLY.

☐

The impoundment will be constructed with a peripheral dam or levee 8 feet or greater in height, measured from the lowest elevation of its toe.

☐

The impoundment will have a maximum storage volume greater than 25 acre-feet.

☐

The impoundment will impound a watercourse with a continuous flow.

☐

The impoundment has the potential to threaten downstream lives or man-made structures.

If any of the impoundments meet any of the above criteria, the applicant will be required to obtain written authorization from MDEQ, Dam Safety Division before coverage will be granted under the Mining General Permit.

I certify under penalty of law that this document and all attachments were prepared under my direction or supervision in accordance with a system designed to assure that qualified personnel properly gathered and evaluated the information submitted. Based on my inquiry of the person or persons who manage the system, or those persons directly responsible for gathering the information, the information submitted is, to the best of my knowledge and belief, true, accurate and complete. I am aware that there are significant penalties for submitting false information, including the possibility of fine and imprisonment for knowing violations.

Roy Dickerson

Authorized Signature¹

Date

7/27/2021

ROY DICKERSON

Printed Name

Title

OWNER / OPERATOR

¹This application shall be signed according to the General Permit, Act 15, T-4 as follows:

- For a corporation, by a responsible corporate officer.
- For a partnership, by a general partner.
- For a sole proprietorship, by the proprietor.
- For a municipal, state or other public facility, by either a principal executive officer, the mayor, or ranking elected official.
- Duly Authorized Representative

Please submit this form to: Chief, Environmental Permits Division
MDEQ, Office of Pollution Control
P.O. Box 2261
Jackson, Mississippi 39225

MISSISSIPPI DEPARTMENT OF ENVIRONMENTAL QUALITY
OFFICE OF GEOLOGY
Mining and Reclamation Division
P. O. Box 2279
Jackson, Mississippi 39225-2279
(601) 961-5515

NOTICE OF EXEMPT OPERATION

This form shall be filed with the Office of Geology, Mining and Reclamation Division **only** for operations affecting 4 acres or less *and greater* than 1320 feet from another mine. **NOTE:** Local, county, federal or other state agencies may also require permits before mining can be done on your site. This is *your* responsibility.

Name of applicant/operator: ROY DICKERSON
Mailing address: 165 WEBSTER A RD
LOUISVILLE MS 39339
Telephone number: 662 803 9495

Do you have any **other** exempt mining operations on file? ☐ yes ☐ no
Do you plan to file for a **permit** and expand this site later? ☐ yes ☐ no

LOCATION

NE 1/4 of SW 1/4 of Section 12, Township 15 Range 13 County WINSTON

Include a map or aerial photo marked with site location with this form.

Name of land owner: SAME AS ABOVE
Mailing address: _____
Telephone number: _____

Date operation to begin 7/27/2021 Date operation to end (estimated) 7/27/2025
Material to be mined SAND CLAY Number of acres to be mined 3.5 (A)*
Total acres to be affected by operation (mine, roads, storage, etc.) 4 (B)*
Is operation closer than 1,320 feet (1/4 mile) to another mine? ☒ no ☐ yes*

*If items A or B exceed 4 acres or you answered YES above, you need to apply for a MINING PERMIT.

Applicant/operator: ROY DICKERSON By Roy Dickerson
Signature

Date: 7/27/2021 Position OWNER / OPERATOR

For Office of Geology use only

Date: _____ By _____

Division Director
Mining and Reclamation Division

STORM WATER POLLUTION PREVENTION PLAN

DICKERSON PIT

WINSTON COUNTY

SITE INFORMATION

This mining pit is located in the NE $\frac{1}{4}$ of the SW $\frac{1}{4}$ of Section 12, Township 15 North, Range 13 East, Winston County, Mississippi. Mining operations will be performed on the highest part of the site so that no storm water will flow from the pit area. An earthen bank will be left in place during mining to contain all storm water in the pit. A sediment pond has been constructed to the West of the pit to receive any runoff storm water from the pit area. A small stream located approximately $\frac{1}{4}$ mile to the West carries the storm water to Mill Creek, located approximately 9,000 feet west of the pit.

CONTROLS

Vegetative Controls: All the existing vegetation will be undisturbed around the perimeter of the pit. The mining area will be restricted to approximately one acre. After excavation reaches the final grade, the area will be seeded to return its vegetative ground cover. The banks on the outside of the pit area will remain until the entire site has been graded to finish grade and a vegetative cover established. Silt fences will then be erected to stop any silt when the banks are removed.

STRUCTURAL CONTROLS

A vegetative silt dam will be constructed in the downhill area. A silt fence will be erected in the areas as needed. All cut slopes will be at or below 3:1.

HOUSEKEEPING PRACTICES

Equipment maintenance and repair will be done offsite. Trashcans will be provided to prevent any litter on the site. There will be no potentially hazardous or toxic materials stored on the site.

POST-CONSTRUCTION CONTROL MEASURES

As the desired grade is reached the outer banks will be sloped and permanent vegetation will be established. Vegetative growth around the area and along the roadway foreslopes will provide a buffer zone for any loose material. Flatter grades will slow water flow and help prevent any washes.

MAINTENANCE PLAN

Check all disturbed areas for erosion and sediment control after each significant rainfall, but not less than once per week. Make needed repairs within 24 hours. Remove sediment from silt fences when sediment has reached 50 percent capacity. Replace the non-functional silt fence. Maintain all vegetated areas to provide ground cover- reseed, mulch, and fertilize as needed.

WINSTON COUNTY - TAX ASSESSOR, BRENDA MILES

PARCEL NUMBER: 151310012 0001204

OWNER: DICKERSON ROY

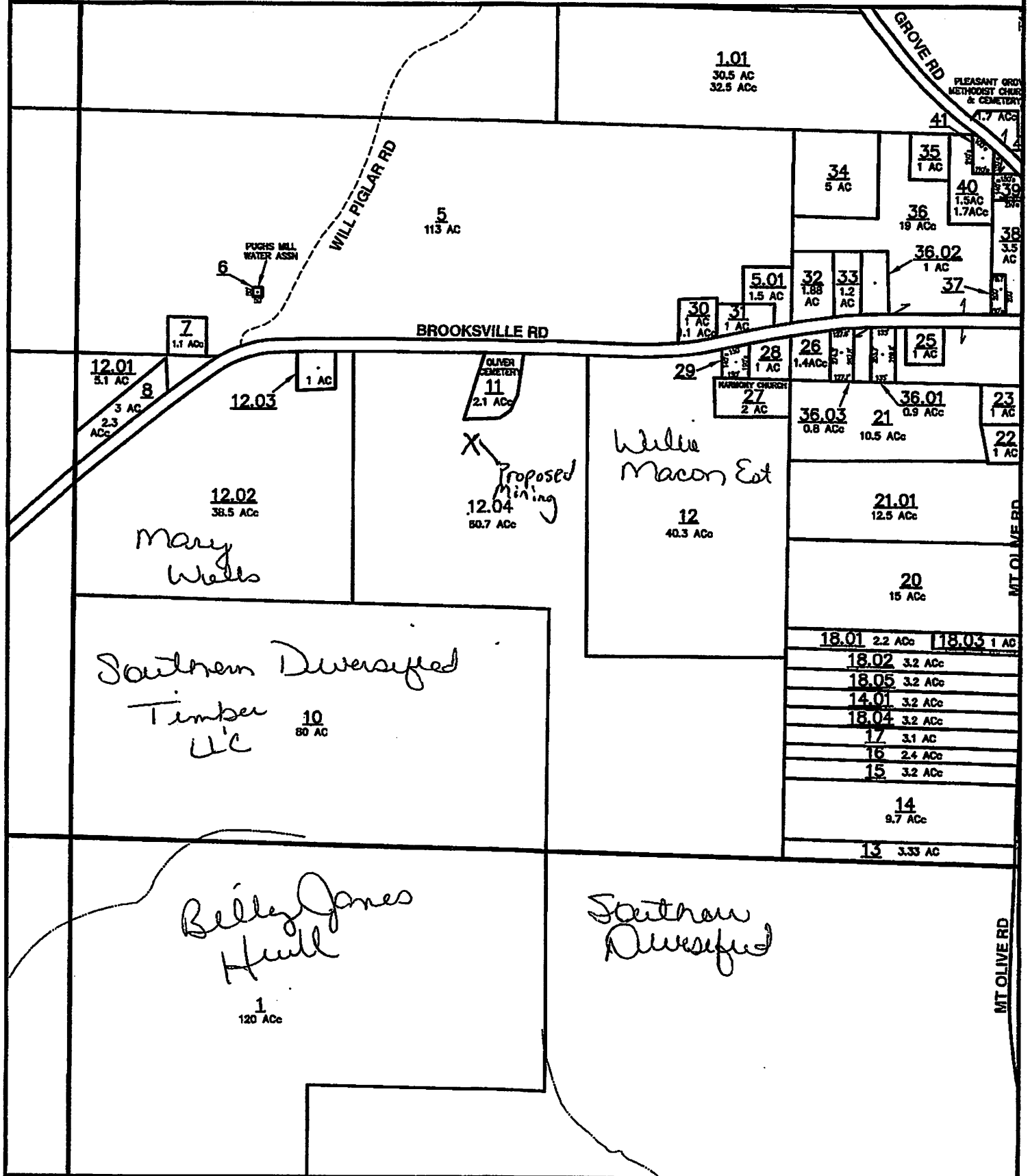

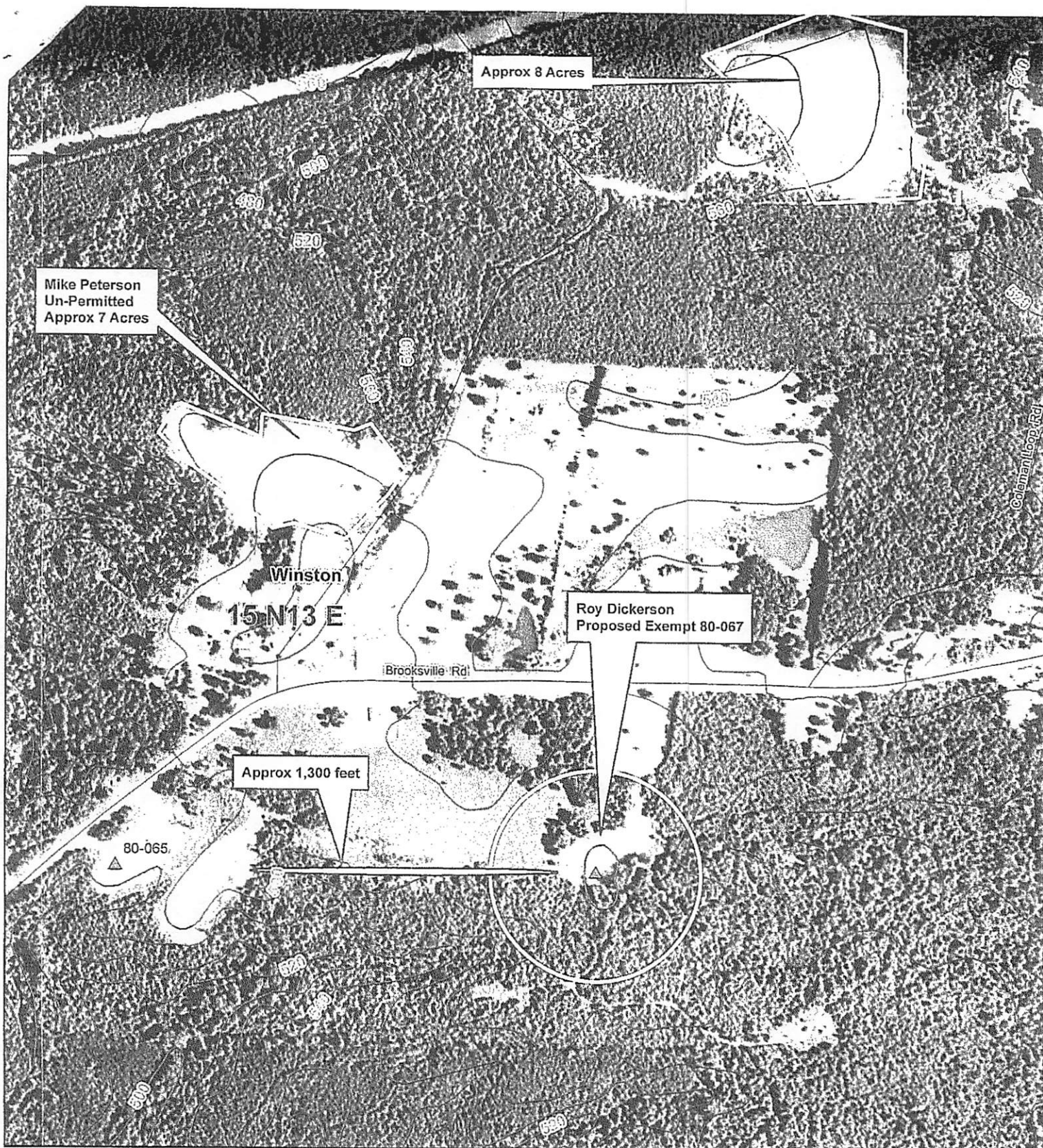

Roy Dickerson "Dickerson Mine"

Notice of Exempt Operation AI #

Min ID 80-067

4.0 Acres AI#56055

Winston County

07/21/2011-JCJ

Topo 2010
Scale 1:6,000

80-067

21P mining permit
MSR 322561



MISSISSIPPI DEPARTMENT OF
ENVIRONMENTAL QUALITY

**MINING NOTICE OF INTENT (MNOI)
FOR COVERAGE UNDER
MINING STORM WATER, DEWATERING AND NO DISCHARGE
GENERAL PERMIT MSR32 _____
(Number to be assigned by State)**

File at least 30 days prior to the commencement of mining; 15 days if a Storm Water Pollution Prevention Plan (SWPPP) is already on file and mine dewatering is not proposed. Lateral expansion of an existing mine that has general permit coverage requires the submittal of the Major Modification Form, not a new MNOI. However, modification of the existing SWPPP to include the expansion is required. Discharge of storm water or impounded water associated with mining or the operation of a wastewater recirculation system with no discharge without written notification of coverage from MDEQ is a violation of State Law.

If the company seeking coverage is a corporation, a limited liability company, a partnership, or a business trust, attach proof of its registration with the Mississippi Secretary of State and/or its Certificate of Good Standing. This registration or Certificate of Good Standing must be dated within twelve (12) months of the date of the submittal of this coverage form. Coverage will be issued in the company name as it is registered with the Mississippi Secretary of State.

Please indicate the activities to be covered by this MNOI (check all that apply).

- ☒ Storm Water Discharges Associated with Mining ☐ Mine Dewatering
☐ Wastewater Recirculation System with No Discharge

The appropriate section of the MNOI must be completed if the applicant proposes to discharge storm water, discharge impounded mine water (dewatering) and/or operate a wastewater recirculation system with no discharge.

A site-specific Storm Water Pollution Prevention Plan (SWPPP) developed in accordance with ACT5 of the General Permit and a United States Geological Survey (USGS) quadrangle map or photocopy, indicating the site location and outfalls must be included with the MNOI submittal. The name of the quadrangle map must be shown on all copies. Quadrangle maps can be obtained from the MDEQ, Office of Geology at 601-961-5523. Additional submittals may include the following (check all that apply).

- ☐ Section 404 Documentation ☒ Notice of Exempt Operations Form
☐ Dam/Reservoir Safety Permit or Written Authorization

ALL INFORMATION MUST BE COMPLETED (indicate "N/A" where not applicable)