

MSR32 2966

(NUMBER TO BE ASSIGNED BY STATE)

APPLICANT IS THE:

☒ OWNER☒ OPERATOR

OWNER CONTACT INFORMATION

OWNER CONTACT PERSON: John R. LANKFORD
OWNER COMPANY LEGAL NAME: LANKFORD Consulting, LLC
OWNER STREET OR P. O. BOX: 24389 EAST DUBUSSION Road
OWNER CITY: Pass Christian STATE: MS ZIP: 39571
OWNER PHONE #: 228 806-1155 OWNER EMAIL: John R LANKFORD@BellSouth
NET

OPERATOR CONTACT INFORMATION

OPERATOR CONTACT PERSON: John R. LANKFORD
OPERATOR COMPANY LEGAL NAME: LANKFORD Consulting, LLC
OPERATOR STREET OR P. O. BOX: 24389 EAST DUBUSSION Road
OPERATOR CITY: Pass Christian STATE: MS ZIP: 39571
OPERATOR PHONE #: 228 806-1155 OPERATOR EMAIL: John R LANKFORD@BellSouth
NET

MINE INFORMATION

MINE NAME: LANKFORD MINE
MINE SITE ADDRESS (If the physical address is not available, please indicate nearest named road.)
Street: NORTH Klondyke Road
City: Long Beach State: MS County: HARRISON Zip: 39560
Part of, 1/4 OF NE 1/4 OF SECTION 35, TOWNSHIP 7S, RANGE 12W
E. 12
MINE SITE TRIBAL LAND ID (N/A If not applicable): N/A
ATTACH A USGS QUAD MAP, EXTENDING 1/2 MILE BEYOND FACILITY, OUTLINING THE MINE BOUNDARIES
(Maps can be obtained from the Mississippi Office of Geology. For information call 601-961-5523).
30-397736
LATITUDE: _____ degrees _____ minutes _____ seconds LONGITUDE: 89-154507 degrees _____ minutes _____ seconds
LAT & LONG DATA SOURCE (GPS (Please GPS Entrance Gate) or Map Interpolation): GPS
TOTAL ACREAGE: 35 MATERIAL TO BE MINED: SAND
WILL HYDRAULIC DREDGING BE USED? ☐ YES ☐ NO
WASHING OF SAND/GRAVEL? ☐ YES ☐ NO

ESTIMATED START DATE: 2022-04-25
SIC CODE 1442 YYYY-MM-DD

ESTIMATED END DATE: N/A
NAICS CODE 212321 YYYY-MM-DD

RECEIVING STREAM INFORMATION

NEAREST NAMED RECEIVING STREAM: CANAL #2 - BSL

IS RECEIVING STREAM ON MISSISSIPPI'S 303(D) LIST OF IMPAIRED WATER BODIES? (The 303(d) list of impaired waters and TMDL stream segments may be found of MDEQ's website: http://www.deq.state.ms.us/MDEQ.nsf/page/TWB_Total_Maximum_Daily_Load_Section) ☐ YES ☒ NO

HAS A TMDL BEEN ESTABLISHED FOR THE RECEIVING STREAM SEGMENT? ☐ YES ☐ NO Unknown

COMPLETE IF STORM WATER DISCHARGE IS PROPOSED

ATTACH A STORM WATER POLLUTION PREVENTION PLAN (SEE PERMIT FOR REQUIREMENTS)

IDENTIFY THE ASSOCIATION OR GENERIC SWPPP ON FILE AT MDEQ: N/A

COMPLETE IF WASTEWATER RECIRCULATION SYSTEM WITH NO DISCHARGE IS PROPOSED

DISTANCE BETWEEN RECIRCULATION POND(S) AND PROPERTY LINE: 3100' (FT)
(MUST BE AT LEAST 150 FEET)

NUMBER OF RECIRCULATION POND(S): 1

STORAGE CAPACITY OF EACH RECIRCULATION POND(S): 20' / ACRE (FT³)

COMPLETE IF MINE DEWATERING IS PROPOSED

ESTIMATED DEWATERING VOLUME: N/A (GAL/DAY)

NAME AND ADDRESS OF THE RECIPIENT OF THE DISCHARGE MONITORING REPORTS (DMRs), IF DIFFERENT FROM SIGNATORY: _____

DOCUMENTATION OF COMPLIANCE WITH OTHER REGULATIONS/REQUIREMENTS

Coverage under this general permit will not be granted until all other required MDEQ permits and approvals are addressed.

WILL THE CONSTRUCTION OR OPERATION OF THIS MINE INVOLVE THE RE-ROUTING, FILLING OR CROSSING OF A WATER CONVEYANCE OF ANY KIND? ☐ YES ☒ NO

If yes, contact the U.S. Army Corps of Engineers' Regulatory Branch for permitting requirements. If the mine requires a Corps of Engineers Section 404 permit, provide appropriate documentation with this MNOI that:

- The mine has been approved by individual permit, or
- The work will be covered by a nationwide permit and NO NOTIFICATION to the Corps is required, or
- The work will be covered by a nationwide or general permit and NOTIFICATION to the Corps is required.

LIST ANY NPDES PERMIT NO(s). N/A

GEOLOGY APPLICATION/PERMIT NO. P16201

LIST OTHER GEOLOGY PERMIT NUMBERS THAT APPLY TO COVERAGE AREA 66528, MSR 322441
MSR 322966

IS THE MINE LESS THAN 4 ACRES AND GREATER THAN 1320 FEET FROM ANOTHER MINE?

☐ YES A "Notice of Exempt Operations" Form must be included with the MNOI or proof of prior submission, if previously submitted to the Office of Geology.

☒ NO A "Notice of Intent to Mine Class I or Class II Materials" Form must be filed before coverage will be granted under the Mining General Permit. For information on Office of Geology requirements, call 601-961-5515.

LIST ANY LOCAL STORM WATER ORDINANCES WITH WHICH THE OPERATIONS MUST COMPLY AND SUBMIT ANY ASSOCIATED APPROVAL DOCUMENTATION. NONE

IF IMPOUNDMENTS WILL BE CONSTRUCTED ABOVE NATURAL SURFACE ELEVATIONS, INDICATE WHICH, IF ANY, OF THE FOLLOWING APPLY. N/A

- ☐ The impoundment will be constructed with a peripheral dam or levee 8 feet or greater in height, measured from the lowest elevation of its toe.
- ☐ The impoundment will have a maximum storage volume greater than 25 acre-feet.
- ☐ The impoundment will impound a watercourse with a continuous flow.
- ☐ The impoundment has the potential to threaten downstream lives or man-made structures.

If any of the impoundments meet any of the above criteria, the applicant will be required to obtain written authorization from MDEQ, Dam Safety Division before coverage will be granted under the Mining General Permit.

I certify under penalty of law that this document and all attachments were prepared under my direction or supervision in accordance with a system designed to assure that qualified personnel properly gathered and evaluated the information submitted. Based on my inquiry of the person or persons who manage the system, or those persons directly responsible for gathering the information, the information submitted is, to the best of my knowledge and belief, true, accurate and complete. I am aware that there are significant penalties for submitting false information, including the possibility of fine and imprisonment for knowing violations.

Authorized Signature¹

Date

Printed Name

Title

¹This application shall be signed according to the General Permit, Act 15, T-4 as follows:

- For a corporation, by a responsible corporate officer.
- For a partnership, by a general partner.
- For a sole proprietorship, by the proprietor.
- For a municipal, state or other public facility, by either a principal executive officer, the mayor, or ranking elected official.
- Duly Authorized Representative

Please submit this form to: Chief, Environmental Permits Division
MDEQ, Office of Pollution Control
P.O. Box 2261
Jackson, Mississippi 39225

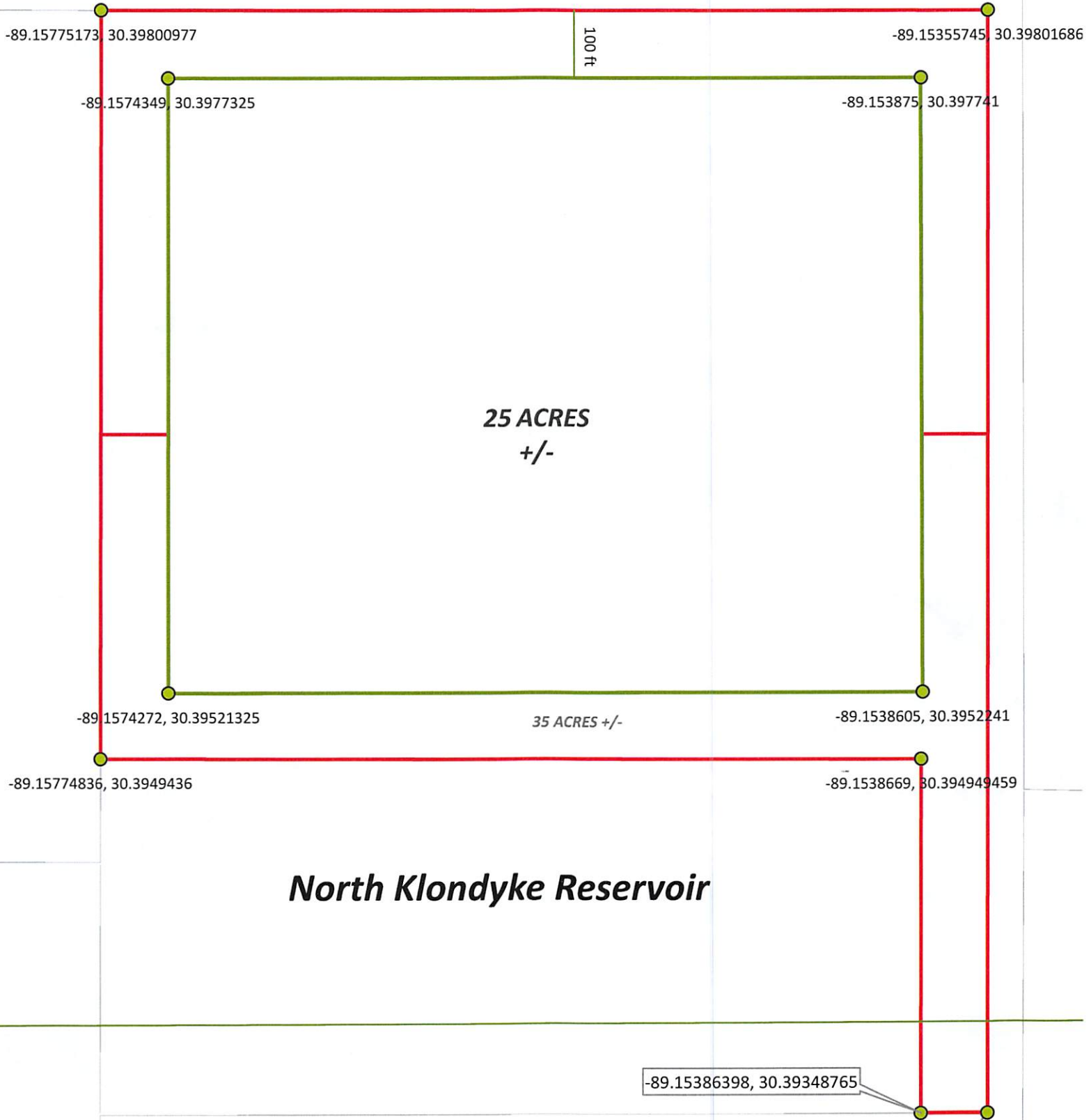

North Klondyke Reservoir

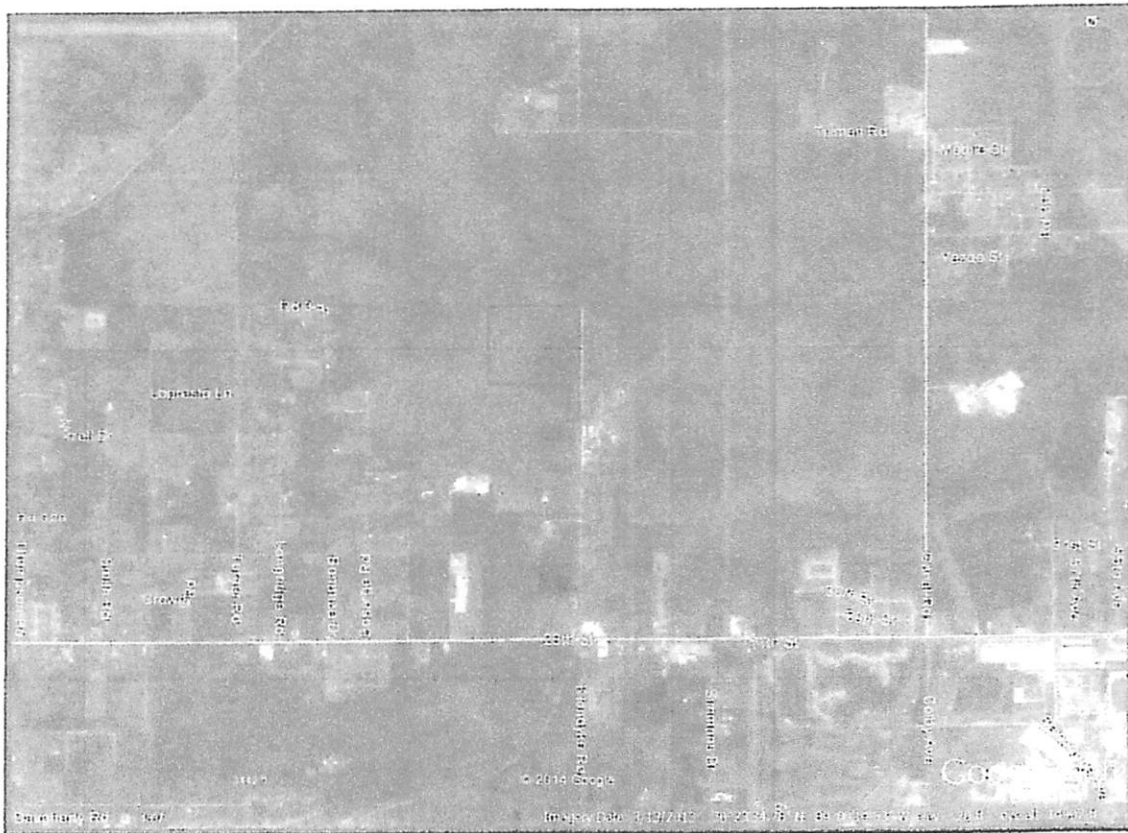

John R. Lankford Google Earth Aerial with Approximate Site Boundary



State of Mississippi

TATE REEVES

Governor

MISSISSIPPI DEPARTMENT OF ENVIRONMENTAL QUALITY

CHRIS WELLS, EXECUTIVE DIRECTOR

February 28, 2022

Mr. John Lankford
John Lankford Site
24389 East Dubuissou Road
Pass Christian, MS 39571

Dear Mr. Lankford:

Re: John Lankford Site

Letter of Instruction for Large Construction Re-Coverage
Harrison County

The Permit Board on Environmental Quality has reissued the general permit that authorizes the discharge of storm water associated with construction activity. The Large Construction Storm Water General Permit (MSR10) was reissued on February 4, 2022. This general permit authorizes the discharge of storm water from construction sites that disturb five (5) or more acres by clearing, grading, excavating, or other land-disturbing activities. This permit replaces the previous general permit that expired on December 31, 2021. The permit is reissued for a five-year period that will expire on January 31, 2027.

A regulated activity that was granted coverage under the previous general permit may seek recoveage under the reissued general permit. To remain covered under a valid general permit, the coverage recipient must complete the enclosed "Re-Coverage Form" and send it to the indicated address by April 30, 2022. A re-submittal of the Storm Water Pollution Prevention Plan (SWPPP) is not required, even if amendments must be added to meet new permit conditions. However, amendments to the SWPPP must be submitted with the "Re-Coverage Form" if there has been a change in design which may increase the discharge of pollutants to waters of the State or the current SWPPP proves to be ineffective in controlling storm water pollutants.

Forms to transfer the coverage to a new owner or to terminate the coverage if construction activities are completed and the site has achieved final stabilization can be found at: <https://www.mdeq.ms.gov/construction-stormwater/>.

A new Certificate of Permit Coverage will not be mailed to the coverage recipient. Coverage recipients should access and print their Certificate of Coverage from the MDEQ website. Additional information can be found at: <https://www.mdeq.ms.gov/construction-stormwater/>. If a coverage recipient does not have access to the internet, MDEQ will mail a certificate of coverage only upon request. Please keep a copy of the signed and completed "Re-Coverage Form" as proof of coverage until the certificate of coverage can be obtained. The Large Construction Storm Water General Permit and associated forms are available on MDEQ's website at: <https://www.mdeq.ms.gov/construction-stormwater/>.

If you do not have access to the internet or require additional assistance, please contact personnel in the 401/Stormwater Branch at (601) 961-5171.

Sincerely,

Florance Bass, P.E., BCEE
Environmental Permits Division

Enclosures
38762 GNP20220001



MISSISSIPPI DEPARTMENT OF
ENVIRONMENTAL QUALITY

**MINING NOTICE OF INTENT (MNOI)
FOR COVERAGE UNDER
MINING STORM WATER, DEWATERING AND NO DISCHARGE
GENERAL PERMIT MSR32 _____
(Number to be assigned by State)**

File at least 30 days prior to the commencement of mining; 15 days if a Storm Water Pollution Prevention Plan (SWPPP) is already on file and mine dewatering is not proposed. Lateral expansion of an existing mine that has general permit coverage requires the submittal of the Major Modification Form, not a new MNOI. However, modification of the existing SWPPP to include the expansion is required. Discharge of storm water or impounded water associated with mining or the operation of a wastewater recirculation system with no discharge without written notification of coverage from MDEQ is a violation of State Law.

If the company seeking coverage is a corporation, a limited liability company, a partnership, or a business trust, attach proof of its registration with the Mississippi Secretary of State and/or its Certificate of Good Standing. This registration or Certificate of Good Standing must be dated within twelve (12) months of the date of the submittal of this coverage form. Coverage will be issued in the company name as it is registered with the Mississippi Secretary of State.

Please indicate the activities to be covered by this MNOI (check all that apply).

- ☐ Storm Water Discharges Associated with Mining ☐ Mine Dewatering
☒ Wastewater Recirculation System with No Discharge

The appropriate section of the MNOI must be completed if the applicant proposes to discharge storm water, discharge impounded mine water (dewatering) and/or operate a wastewater recirculation system with no discharge.

A site-specific Storm Water Pollution Prevention Plan (SWPPP) developed in accordance with ACT5 of the General Permit and a United States Geological Survey (USGS) quadrangle map or photocopy, indicating the site location and outfalls must be included with the MNOI submittal. The name of the quadrangle map must be shown on all copies. Quadrangle maps can be obtained from the MDEQ, Office of Geology at 601-961-5523. Additional submittals may include the following (check all that apply).

- ☐ Section 404 Documentation *N/A NO DISCHARGE* ☐ Notice of Exempt Operations Form
☐ Dam/Reservoir Safety Permit or Written Authorization *IN WETLANDS proposed*

ALL INFORMATION MUST BE COMPLETED (indicate "N/A" where not applicable)

3/31/22

Morgan,

Do I also need to submit the
Large Construction General Permit Re-Coverage
Form. Please let me know AT :

John R LANKFORD @ BellSouth.NET

Thanks,
John

RECEIVED
APR 04 2022
Dept. of Environmental Quality