

AI # 76207
Gn P20200001

MAJOR MODIFICATION FORM
FOR LARGE CONSTRUCTION GENERAL PERMIT
Coverage No. MSR10 8 0 6 4 County DeSoto



INSTRUCTIONS

BY: _____

MISSISSIPPI DEPARTMENT OF
ENVIRONMENTAL QUALITY

Coverage recipients shall notify the Mississippi Department of Environmental Quality at least 30 days in advance of the following activities (check all that apply). This form should be submitted with a modified Storm Water Pollution Prevention Plan (SWPPP), updated USGS topographic map, Corps of Engineers Section 404 documentation and wastewater collection and treatment information, as appropriate.

- ☐ SWPPP details have been developed and are ready for MDEQ review for subsequent phases of an existing, covered project.
- ☒ "Footprint" identified in the original LCN01 is proposed to be enlarged.

This form must be signed by the current coverage recipient under Mississippi's Large Construction General Permit. A different developer of new phases of existing subdivisions must apply for separate permit coverage through the submittal of a new complete LCN01 package. Coverage recipients are authorized to discharge storm water associated with proposed expansions of existing subdivisions or subsequent phases, under the conditions of the General Permit, only upon receipt of written notification of approval by MDEQ. All other modifications, such as changes of erosion and sediment controls used, must be in accordance with ACT6, S-1 (6) and S-2 (7) of the General Permit.

ALL INFORMATION MUST BE COMPLETED (indicate "N/A" where not applicable)

COVERAGE RECIPIENT INFORMATION

COVERAGE RECIPIENT CONTACT NAME: Marc Pfleging TEL. # (317) 218-1653
COMPANY NAME: Scannell Properties #402, LLC
STREET OR P.O. BOX: 8801 River Crossing Blvd, Suite 300
CITY: Indianapolis STATE: IN ZIP: 46240 E-MAIL: marcp@scannellproperties.com

PROJECT INFORMATION

PROJECT NAME: Scannell Properties #402 LLC, Olive Branch Facility
CITY: Olive Branch
ADDITIONAL ACREAGE TO BE DISTURBED: 2 TOTAL PROJECT ACREAGE: 33

I certify under penalty of law that this document and all attachments were prepared under my direction or supervision in accordance with a system designed to assure that qualified personnel properly gathered and evaluated the information submitted. Based on my inquiry of the person or persons who manage the system, or those persons directly responsible for gathering the information, the information submitted is, to the best of my knowledge and belief, true, accurate and complete. I am aware that there are significant penalties for submitting false information, including the possibility of fine and imprisonment for knowing violations.

Signature (must be signed by coverage recipient)

2/18/2020
Date

Printed Name

Title

Please submit this form to:

Chief, Environmental Permits Division
MS Department of Environmental Quality, Office of Pollution Control
P O Box 2261
Jackson, Mississippi 39225

Revised: 12/12/16

Borrow area grading
1/29/2020
15,000 cy

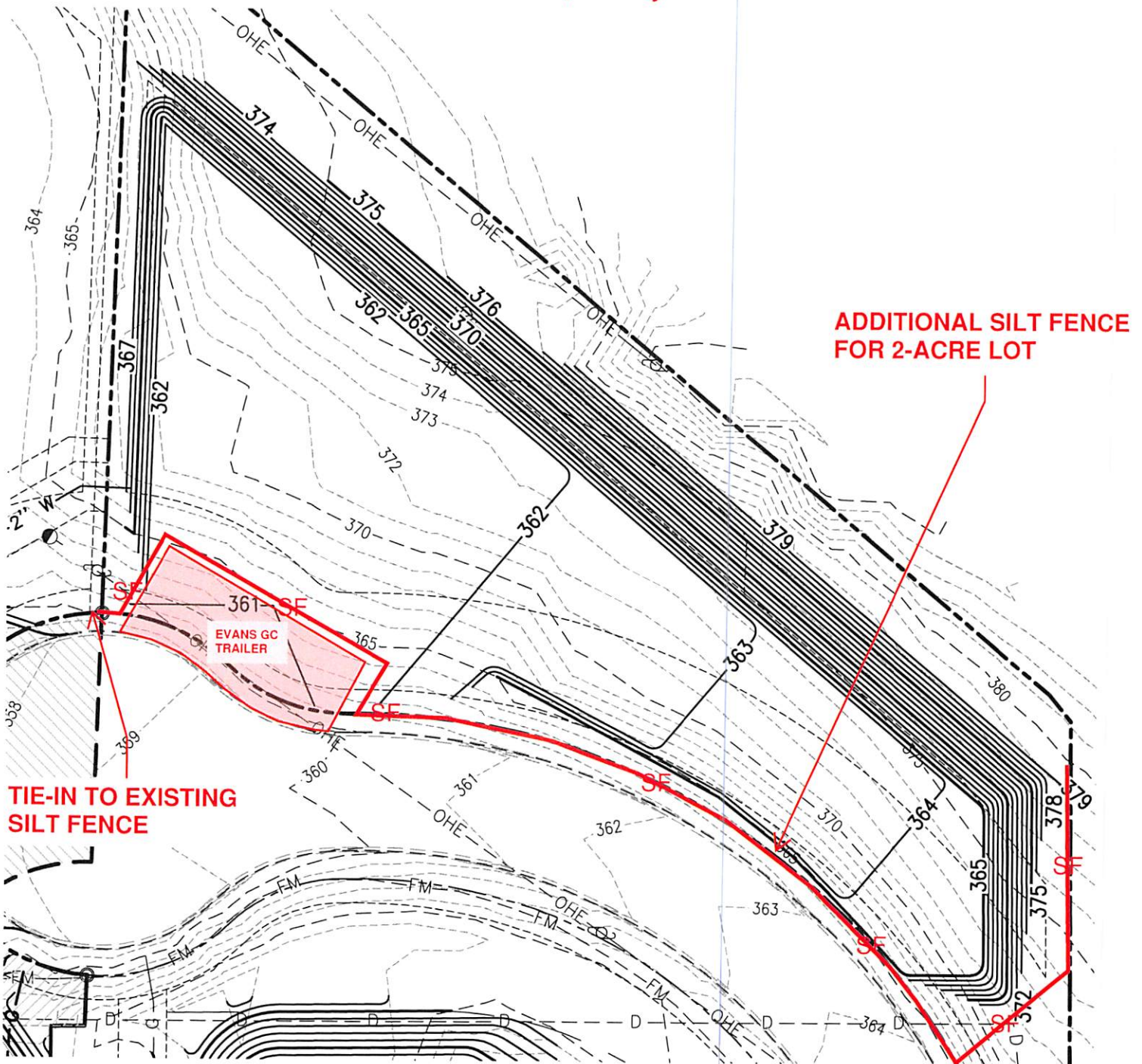

AI #76207

PRIME CONTRACTOR CERTIFICATION

LARGE CONSTRUCTION GENERAL PERMIT

Coverage No. MSR10 8 0 6 4 County DeSoto

(Fill in your Certificate of Coverage Number and County)



MISSISSIPPI DEPARTMENT OF ENVIRONMENTAL QUALITY

By completing and submitting this form to MDEQ, the prime contractor is certifying that (1) they have operational control over the erosion and sediment control specifications (including the ability to make modifications to such specifications) or (2) they have day-to-day operational control of those activities at the site necessary to ensure compliance with the SWPPP and applicable permit conditions.

The owner(s) of the property and the prime contractor associated with regulated construction activity on the property have joint and severable responsibility for compliance with the permit. Notwithstanding any permit condition to the contrary, the coverage recipient and any person who causes pollution of waters of the state or places waste in a location where they are likely to cause pollution of any waters of the state shall remain responsible under applicable federal and state laws and regulations and applicable permits.

PRIME CONTRACTOR INFORMATION

PRIME CONTRACTOR CONTACT PERSON: Ryan Brunatti PHONE NUMBER: (678) 713-7616
 PRIME CONTRACTOR COMPANY: Evans General Contractors
 PRIME CONTRACTOR STREET (P.O. BOX): 2710 Old Milton Parkway Suite 200
 PRIME CONTRACTOR CITY: Alpharetta STATE: GA ZIP: 30009
 E-MAIL ADDRESS: rbrunatti@evans-gc.com

OWNER INFORMATION

OWNER CONTACT PERSON: Marc Pfleging PHONE NUMBER: (317) 218-1653
 OWNER COMPANY NAME: Scannell Properties

PROJECT INFORMATION

PROJECT NAME: Scannell Olive Branch
 DESCRIPTION OF CONSTRUCTION ACTIVITY: Tree clearing, grading, stabilization, and buildings with related infrastructure
 PHYSICAL SITE ADDRESS (If the physical address is not available indicate the nearest named road. For linear projects, indicate the beginning of the project and identify all counties the project traverses.)
 STREET: 6333 Commercial Drive
 CITY: Olive Branch COUNTY: DeSoto

I certify that I am the prime contractor for this project and will comply with all the requirements in the above referenced general NPDES permit. I further certify under penalty of law that this document and all attachments were prepared under my direction or supervision in accordance with a system designed to assure that qualified personnel properly gathered and evaluated the information submitted. Based on my inquiry of the person or persons who manage the system, or those persons directly responsible for gathering the information, the information submitted is, to the best of my knowledge and belief, true, accurate and complete. I am aware that there are significant penalties for submitting false information, including the possibility of fine and imprisonment for knowing violations.

Prime Contractor Signature¹

Ryan Brunatti

Printed Name¹

2/18/2020

Date Signed

Project Manager

Title

¹This application shall be signed as follows:

- For a corporation, by a responsible corporate officer.
- For a partnership, by a general partner.
- For a sole proprietorship, by the proprietor.
- For a municipal, state or other public facility, by principal executive officer, mayor, or ranking elected official.

This Prime Contractors Certification form shall be submitted to:

Chief, Environmental Permits Division
 MS Department of Environmental Quality, Office of Pollution Control
 P.O. Box 2261
 Jackson, Mississippi 39225

RECEIVED

FEB 19 2020

Revised: 10/25/16