



**HYDROSTATIC TEST GENERAL PERMIT**  
**COVERAGE NUMBER (MSG13 0581 ) COUNTY: \_\_\_\_\_**

**NOTIFICATION OF SURFACE DISCHARGE OF HYDROSTATIC TEST WATER**

**INSTRUCTIONS**

In accordance with ACT10, R-3 of the Hydrostatic Test General Permit, notification shall be submitted to MDEQ regarding the start date/time and anticipated duration of the surface discharge of hydrostatic test water from the subject project. Submittal of this notification form should be postmarked at least 15 days prior to the discharge start date to allow MDEQ, at its discretion, to schedule an observer to witness the discharge.

**COVERAGE RECIPIENT INFORMATION**

COMPANY NAME: \_\_\_\_\_  
CONTACT PERSON: \_\_\_\_\_ CONTACT'S PHONE NUMBER: (\_\_\_\_\_) \_\_\_\_\_  
PROJECT NAME: \_\_\_\_\_ OUTFALL NUMBER(S): \_\_\_\_\_  
DIRECTIONS TO OUTFALL: \_\_\_\_\_  
\_\_\_\_\_  
\_\_\_\_\_  
DISCHARGE START DATE: \_\_\_\_\_ DISCHARGE START TIME: \_\_\_\_\_ DISCHARGE DURATION (hours): \_\_\_\_\_

I certify under penalty of law that this document and all attachments were prepared under my direction or supervision in accordance with a system designed to assure that qualified personnel properly gathered and evaluated the information submitted. Based on my inquiry of the person or persons who manage the system, or those persons directly responsible for gathering the information, the information submitted is, to the best of my knowledge and belief, true, accurate and complete. I am aware that there are significant penalties for submitting false information, including the possibility of fine and imprisonment for knowing violations.

*Cole L. Lellanc*  
\_\_\_\_\_  
**Authorized Signature<sup>1</sup>**

\_\_\_\_\_  
**Date**

\_\_\_\_\_  
**Printed Name**

\_\_\_\_\_  
**Title**

**Submit this form to:**

**Chief, Environmental Compliance and Enforcement Division  
MDEQ, Office of Pollution Control  
P.O. Box 2261  
Jackson, Mississippi 39225**

Revised: 3-15-17

<sup>1</sup> This form shall be submitted with an original signature by an authorized individual in accordance with ACT 12, T-7 or T-8 of the General Permit.



February 22, 2021

Chief, Environmental Permits Division  
Mississippi Department of Environmental Quality  
Office of Pollution Control  
515 East Amite Street  
Jackson, MS 39225

Re: Hydrostatic Test Notice of Intent  
Gulf South Pipeline Company, LLC  
Index 387 Hattiesburg/Whitfield Swamp HDD (PN 11671)  
Rankin County, Mississippi  
Providence Project No. 196-505

To Whom It May Concern:

Gulf South Pipeline Company, LLC (Gulf South) is submitting this Hydrostatic Test Notice of Intent (HTNOI) requesting authorization for a discharge of hydrostatic test water from their new 8-inch-diameter pipeline in Rankin County, Mississippi. The volume of water will be approximately 24,800 gallons from a municipal source and discharged at a rate of 10 gallons-per-minute onto their existing right-of-way.

Please find attached a topographic map showing the discharge location (**Figure 1**) and the HTNOI general permit forms and requisite supporting information (**Attachment A**). Gulf South respectfully requests that your office review the attached form and provide the requisite clearance for this activity. If you have any questions, please contact Marc Hess at (713) 479-8081 or [marc.hess@bwpipelines.com](mailto:marc.hess@bwpipelines.com) or [reginastaten@providenceeng.com](mailto:reginastaten@providenceeng.com) or at (225) 766-7400.

Sincerely,  
Gulf South Pipeline Company, LLC

A handwritten signature in black ink that reads "Cale LeBlanc".

Cale LeBlanc  
Director, Environmental New Projects

Enclosures: As stated

cc: Marc Hess, Gulf South Pipeline Company, LLC

**Gulf South Pipeline Company, LLC**

9 Greenway Plaza, Ste. 2800 Houston, TX 77046 Tel. 713.479.8000 [www.gulfsouthpl.com](http://www.gulfsouthpl.com)

**FIGURE 1**  
**SITE LOCATION MAP**

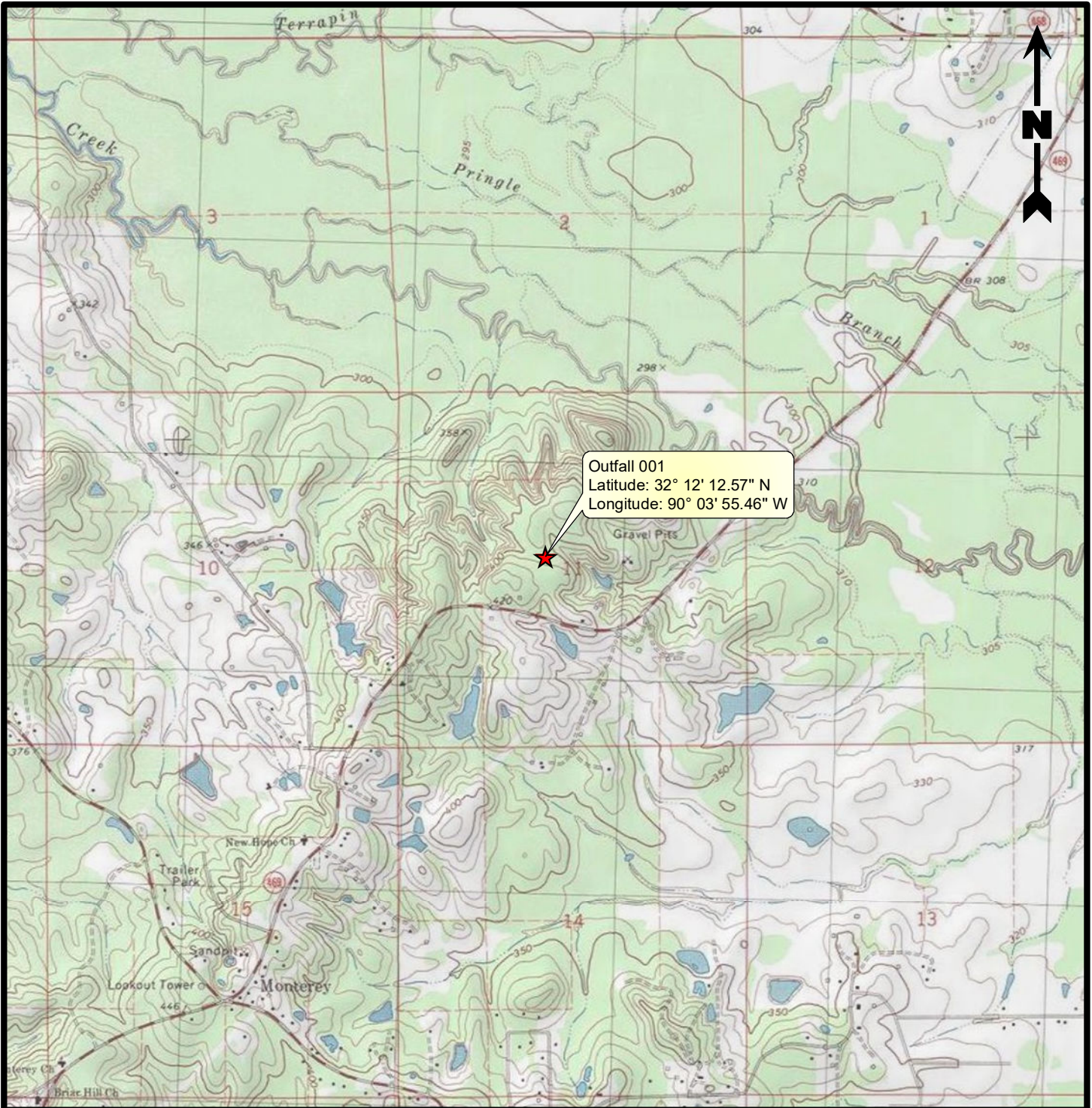

Outfall 001  
 Latitude: 32° 12' 12.57" N  
 Longitude: 90° 03' 55.46" W

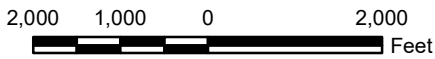

**Legend**

★ Outfall 001

**Reference**

Base map comprised of United States Geological Survey (USGS) 7.5-minute topographic map, "Whitfield, MS".

**Site Location Map**

Notice of Intent  
 Rankin County, Mississippi

**Gulf South Pipeline Company, LLC**  
 Hydrostatic Test Discharge (Index 387 PN 11671)



**PROVIDENCE**

Drawn By	JPM	2/9/2021
Checked By	TDJ	2/9/2021
Approved By	TS	2/9/2021

Project Number	196-505	<b>1</b> Figure
Drawing Number	196-505-A025	

**ATTACHMENT A**  
**HYDROSTATIC TEST NOTICE OF INTENT**

OPERATOR INFORMATION

OPERATOR CONTACT NAME & POSITION: \_\_\_\_\_

OPERATOR EMAIL: \_\_\_\_\_

OPERATOR COMPANY: \_\_\_\_\_

OPERATOR STREET (P.O. BOX): \_\_\_\_\_

OPERATOR CITY: \_\_\_\_\_ STATE: \_\_\_\_\_ ZIP: \_\_\_\_\_

OPERATOR PHONE # (INCLUDE AREA CODE): \_\_\_\_\_

FACILITY/PROJECT INFORMATION

FACILITY/PROJECT NAME: \_\_\_\_\_

PIPELINE, STORAGE TANK OR FLOWLINE BEING TESTED IS:  NEW  USED

IF USED, LIST PRIOR MATERIAL SERVICE OF EQUIPMENT: \_\_\_\_\_

PHYSICAL SITE ADDRESS (If not available, indicate nearest named road. Linear projects indicate beginning of project):

STREET: \_\_\_\_\_ CITY: \_\_\_\_\_

COUNTY: \_\_\_\_\_ ZIP: \_\_\_\_\_

Facility site tribal land ID (NA if not applicable) \_\_\_\_\_

TYPE OF TREATMENT (IF PROVIDED): \_\_\_\_\_

SIC Code \_ \_ \_ \_ \_ NAICS Code \_ \_ \_ \_ \_

I certify under penalty of law that this document and all attachments were prepared under my direction or supervision in accordance with a system designed to assure that qualified personnel properly gathered and evaluated the information submitted. Based on my inquiry of the person or persons who manage the system, or those persons directly responsible for gathering the information, the information submitted is, to the best of my knowledge and belief, true, accurate and complete. I am aware that there are significant penalties for submitting false information, including the possibility of fines and/or imprisonment for knowing violations.

*Cole L. LeBlanc*

Signature<sup>1</sup> (Must be signed by operator when different than owner)

Date Signed

Printed Name

Title

<sup>1</sup>This application shall be signed according to ACT6, T-17 of the General Permit, as follows:

- For a corporation, by a responsible corporate officer.
- For a partnership, by a general partner.
- For a sole proprietorship, by the proprietor.
- For a municipal, state or other public facility, by principal executive officer, the mayor, or ranking elected official.

HTNOI forms must be submitted to: Chief, Environmental Permits Division  
MS Dept of Environmental Quality, Office of Pollution Control  
P.O. Box 2261  
Jackson, Mississippi 39225

## OUTFALL INFORMATION

(To be submitted with HTNOI and Major Modification Forms)

### INSTRUCTIONS:

1. For each outfall, complete the information in the table below (NOTE: Complete the last column of this form, only if it is being submitted with a Major Modification Form).
2. All outfalls must be spotted and labeled on a USGS quadrangle map.

OUTFALL NO.	LATITUDE <sup>1</sup> (deg/min/sec)	LONGITUDE <sup>1</sup> (deg/min/sec)	SOURCE OF FILL WATER	NEAREST RECEIVING STREAM <sup>2</sup>				EST. TOTAL DISCHARGE (MIL GAL)	STATUS OF TANK, PIPELINE, FLOWLINE ETC.		EXPECTED TEST DATE(S) (mm/dd/yr)	INDICATE WHETHER OUTFALL IS NEW OF EXISTING	
				NAME	ON MDEQ 303(D) LIST? <sup>3</sup>		HAS TMDL? <sup>3</sup>		New	Used			
					Yes	No	Yes						No
001													
002													
003													
004													
005													
006													
007													
008													
009													
010													
011													
012													

Revised: 03/15/17

**NOTE:** To Comply with EPA's NPDES e-Reporting rule, MDEQ has implemented the use of U.S.EPA's NetDMR for the submittal of DMRs. Permittees required to submit DMRs must submit DMRs electronically using NetDMR. A training video and additional info can be found at <http://bit.ly/2gao6sW>. For additional information about NetDMR, please send an email to [netdmrhelp@mdeq.ms.gov](mailto:netdmrhelp@mdeq.ms.gov) or contact Annette Brocks at 601-961-5252

<sup>1</sup> List the latitude and longitude of its location to the nearest 15 seconds.

<sup>2</sup> Name of the nearest named receiving stream as listed on a USGS Quad Map.

<sup>3</sup> MDEQ's 303(d) List of Impaired Water Bodies and approved TMDLs can be found at: [http://www.deq.state.ms.us/MDEQ.nsf/page/TWB\\_Total\\_Maximum\\_Daily\\_Load\\_Section](http://www.deq.state.ms.us/MDEQ.nsf/page/TWB_Total_Maximum_Daily_Load_Section)