



MISSISSIPPI DEPARTMENT OF ENVIRONMENTAL QUALITY

MINING NOTICE OF INTENT (MNOI) FOR COVERAGE UNDER MINING STORM WATER, DEWATERING AND NO DISCHARGE GENERAL PERMIT MSR32 2911

(Number to be assigned by State)

File at least 30 days prior to the commencement of mining; 15 days if a Storm Water Pollution Prevention Plan (SWPPP) is already on file and mine dewatering is not proposed. Lateral expansion of an existing mine that has general permit coverage requires the submittal of the Major Modification Form, not a new MNOI (modification of the existing SWPPP to include the expansion is required). Discharge of storm water or impounded water associated with mining or the operation of a wastewater recirculation system with no discharge without written notification of coverage from MDEQ is a violation of State Law.

Please indicate the activities to be covered by this MNOI (check all that apply).

- Storm Water Discharges Associated with Mining (checked)
Mine Dewatering
Wastewater Recirculation System with No Discharge

The appropriate section of the MNOI must be completed if the applicant proposes to discharge storm water, discharge impounded mine water (dewatering) and/or operate a wastewater recirculation system with no discharge. A USGS quadrangle map, or a copy, indicating the site location and outfalls, and a SWPPP must be included with the MNOI submittal. Additional submittals may include the following (check all that apply).

- Notice of Exempt Operations Form
Section 404 Documentation
Dam/Reservoir Safety Permit or Written Authorization

ALL INFORMATION MUST BE COMPLETED (indicate "N/A" where not applicable)

APPLICANT IS THE: OPERATOR (checked) LANDOWNER (Must check one or both)

OPERATOR INFORMATION

OPERATOR CONTACT PERSON: Chad Stroud
OPERATOR COMPANY NAME: Eutaw Construction Company, INC
OPERATOR STREET OR P. O. BOX: P.O. Box 2482
OPERATOR CITY: Madison STATE: MS ZIP: 39130
OPERATOR PHONE NUMBER (601) 855-7474 EMAIL ADDRESS: Cstroud@eutaw.us

LANDOWNER INFORMATION

LANDOWNER CONTACT PERSON: Wayne Cleveland
LANDOWNER COMPANY: N/A
LANDOWNER STREET OR P. O. BOX: 925 Saddle Club Rd
LANDOWNER CITY: Golden STATE: MS ZIP: 38847
LANDOWNER PHONE NUMBER: (662) 585-3146 EMAIL ADDRESS: N/A

m2-received via email 4.10.21

MINE INFORMATION

NAME OF MINE: Cleveland Mine

STREET ADDRESS OR NEAREST NAMED ROAD: Mt Gilead Rd

NEAREST CITY: Golden COUNTY: Itawamba

1/4 OF NW 1 1/4 OF SECTION 30, TOWNSHIP 08S, RANGE 10E

ATTACH A USGS QUAD MAP, EXTENDING 1/2 MILE BEYOND FACILITY, OUTLINING THE MINE BOUNDARIES (Maps can be obtained from the Mississippi Office of Geology. For information call 601-961-5523).

LATITUDE: 34 degrees 21 minutes 27 seconds

LONGITUDE: 88 degrees 17 minutes 16 seconds

METHOD USED TO DETERMINE LAT & LONG (GPS (Please GPS Entrance Gate) or Map Interpolation): Google Earth

TOTAL ACREAGE: 46

MATERIAL TO BE MINED: Borrow Soil

WILL HYDRAULIC DREDGING BE USED? YES NO

WASHING OF SAND/GRAVEL?

YES NO

RECEIVING STREAM: unnamed tributary of Gum Creek

IS RECEIVING STREAM ON MISSISSIPPI'S 303(d) LIST OF IMPAIRED WATER BODIES?

(The 303(d) list of impaired waters and TMDL stream segments may be found on MDEQ's web site:

http://www.deq.state.ms.us/MDEQ.nsf/page/TWB_Total_Maximum_Daily_Load_Section)

YES NO

HAS A TMDL BEEN ESTABLISHED FOR THE RECEIVING STREAM SEGMENT?

YES NO

ESTIMATED START DATE: April 2021

HUC CODE (FOR MDEQ USE ONLY): _____

COMPLETE IF STORM WATER DISCHARGE IS PROPOSED

STANDARD INDUSTRIAL CLASSIFICATION (SIC) CODE: 1 4 4 2

ATTACH A STORM WATER POLLUTION PREVENTION PLAN (SEE PERMIT FOR REQUIREMENTS)

IDENTIFY THE ASSOCIATION OR GENERIC SWPPP ON FILE AT MDEQ: _____

COMPLETE IF WASTEWATER RECIRCULATION SYSTEM WITH NO DISCHARGE IS PROPOSED

DISTANCE BETWEEN RECIRCULATION POND(S) AND PROPERTY LINE: N/A (FT)
(MUST BE AT LEAST 150 FEET)

NUMBER OF RECIRCULATION POND(S): N/A

STORAGE CAPACITY OF EACH RECIRCULATION POND(S): N/A (FT³)

COMPLETE IF MINE DEWATERING IS PROPOSED

ESTIMATED DEWATERING VOLUME: N/A (GAL/DAY)

NAME AND ADDRESS OF THE RECIPIENT OF THE DISCHARGE MONITORING REPORTS (DMRs), IF DIFFERENT FROM SIGNATORY:

N/A

DOCUMENTATION OF COMPLIANCE WITH OTHER REGULATIONS/REQUIREMENTS

Coverage under this general permit will not be granted until all other required MDEQ permits and approvals are addressed.

WILL THE CONSTRUCTION OR OPERATION OF THIS MINE INVOLVE THE RE-ROUTING, FILLING OR CROSSING OF A WATER CONVEYANCE OF ANY KIND? YES NO

If yes, contact the U.S. Army Corps of Engineers' Regulatory Branch for permitting requirements. If the mine requires a Corps of Engineers Section 404 permit, provide appropriate documentation with this MNOI that:

- The mine has been approved by individual permit, or
- The work will be covered by a nationwide permit and NO NOTIFICATION to the Corps is required, or
- The work will be covered by a nationwide or general permit and NOTIFICATION to the Corps is required.

LIST ANY NPDES PERMIT NO(s). _____ GEOLOGY APPLICATION/PERMIT NO. _____

LIST OTHER GEOLOGY PERMIT NUMBERS THAT APPLY TO COVERAGE AREA _____

IS THE MINE LESS THAN 4 ACRES AND GREATER THAN 1320 FEET FROM ANOTHER MINE?

- YES A "Notice of Exempt Operations" Form must be included with the MNOI or proof of prior submission, if previously submitted to the Office of Geology.
- NO A "Notice of Intent to Mine Class I or Class II Materials" Form must be filed before coverage will be granted under the Mining General Permit. For information on Office of Geology requirements, call 601-961-5527.

LIST ANY LOCAL STORM WATER ORDINANCES WITH WHICH THE OPERATIONS MUST COMPLY AND SUBMIT ANY

ASSOCIATED APPROVAL DOCUMENTATION: N/A

IF AN IMPOUNDMENT WILL BE CONSTRUCTED ABOVE NATURAL SURFACE ELEVATIONS, INDICATE WHICH, IF ANY, OF THE FOLLOWING APPLY.

- The impoundment will be constructed with a peripheral dam or levee 8 feet or greater in height, measured from the lowest elevation of its toe.
- The impoundment will have a maximum storage volume greater than 25 acre-feet.
- The impoundment will impound a watercourse with a continuous flow.
- The impoundment has the potential to threaten downstream lives or man-made structures.

If the impoundment meets any of the above criteria, the applicant will be required to obtain written authorization from MDEQ, Dam Safety Division before coverage will be granted under the Mining General Permit.

I certify under penalty of law that this document and all attachments were prepared under my direction or supervision in accordance with a system designed to assure that qualified personnel properly gathered and evaluated the information submitted. Based on my inquiry of the person or persons who manage the system, or those persons directly responsible for gathering the information, the information submitted is, to the best of my knowledge and belief, true, accurate and complete. I am aware that there are significant penalties for submitting false information, including the possibility of fine and imprisonment for knowing violations.

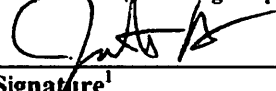
Authorized Signature

4/6/21
Date

Jonathan Hust
Printed Name

Regional Vice President
Title

- ¹This application shall be signed according to the General Permit, Act 15, T-4 as follows:
- For a corporation, by a responsible corporate officer.
 - For a partnership, by a general partner.
 - For a sole proprietorship, by the proprietor.
 - For a municipal, state or other public facility, by either a principal executive officer, the mayor, or ranking elected official.

Please submit this form to:
Chief, Environmental Permits Division
MDEQ, Office of Pollution Control
P.O. Box 2261
Jackson, Mississippi 39225

Cleveland Mine Locations - Itawamba County, MS

Mine 1 - 32 AC

Mine 2 - 14 AC

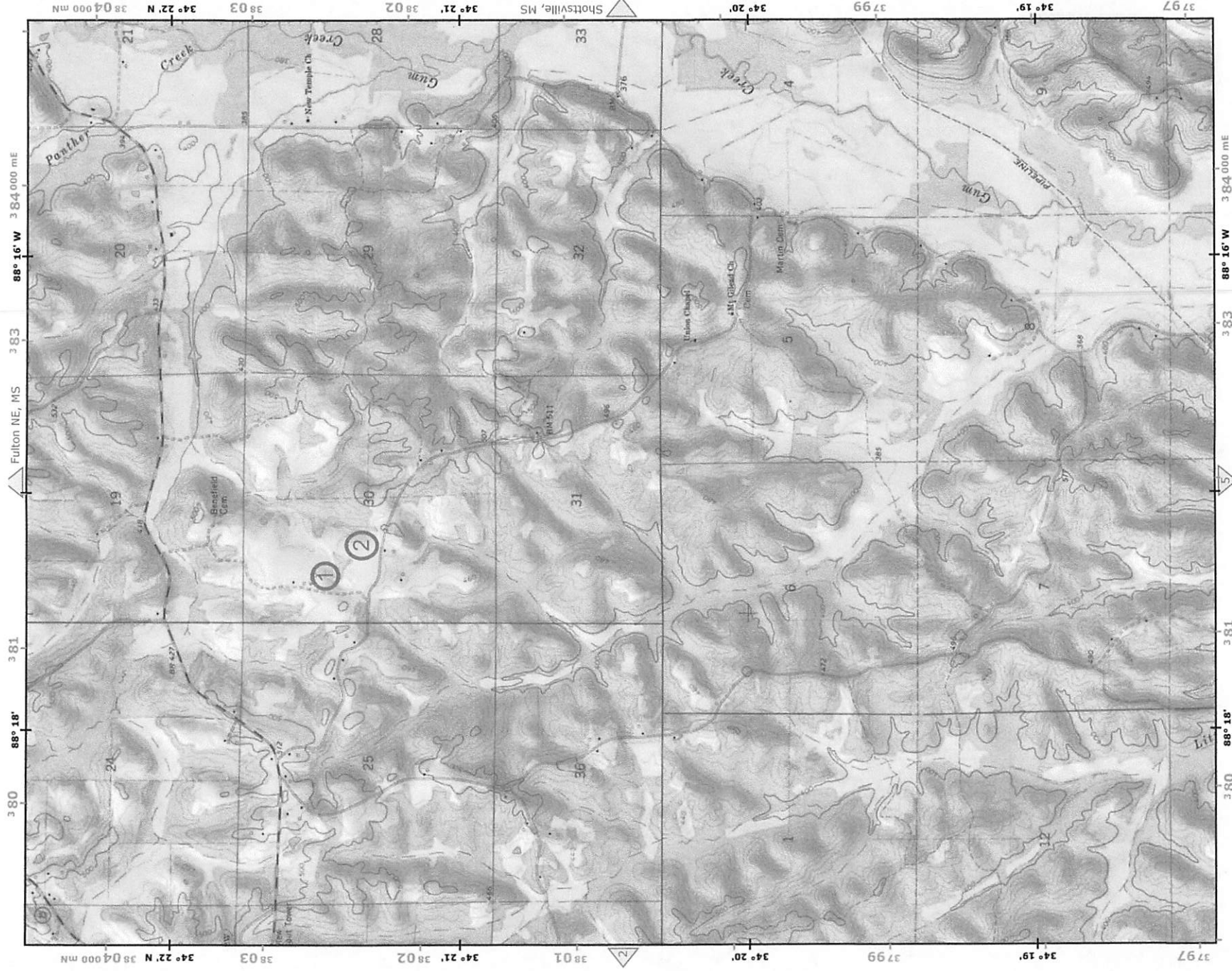

(1) There are no water wells within 0.5 miles of the proposed mine sites.

(2) The proposed mine location is numbered.

(3) The nearest public road is Mt. Gilead Rd.