

JACK BATTE & SONS, INC.

Manufacturers of southern yellow pine

Telephone 601/536-3736

221 SCR 35-9
Forest, MS 39074

Fax 601/536-3748

March 5, 2021

Certified Mail Number: 7017 2400 0001 1424 7543

Chief, Environmental Permits Division
MS Department of Environmental Quality, Office of Pollution Control
Post Office Box 2261
Jackson, Mississippi 39225

Re: **The Woodsouth, Jack Batte & Sons, Inc.**
Industrial General Permit NOI & SWPPP
15445 Highway 11N, Pachuta, MS 39347
Clarke County

Chief:

Jack Batte & Sons, Inc. hereby submits this industrial storm water general permit notice of intent form and Stormwater Pollution Prevention Plan for the above referenced facility. The site was previously an active sawmill and was recently purchased by Jack Batte and Sons. The site will store dry southern yellow pine for sawing and has an active sawmill onsite. No dry kilns or wet decking is proposed at this time. The industrial storm water permit will serve all operations on this site.

If you have any questions or need additional information, please contact me at your convenience. Thank you for your assistance in this matter.

Sincerely,



Bennie Batte
President

Attachment – Industrial Storm Water NOI & SWPPP



P.O. Box 751, Hattiesburg, MS 39403
Office (601) 544-1477 ; FAX (888) 380-5828

2021 The Wood South NOF & SWPPP

SENDER: COMPLETE THIS SECTION

- Complete items 1, 2, and 3.
- Print your name and address on the reverse so that we can return the card to you.
- Attach this card to the back of the mailpiece, or on the front if space permits.

1. Article Addressed to:

EPD, MDEQ, OPC
P.O. Box 2261
Jackson, MS 39225



9590 9402 3555 7305 9100 90

2. Article Number (Transfer from service label)

7017 2400 0001 1424 7543

COMPLETE THIS SECTION ON DELIVERY

A. Signature Agent
 Addressee

B. Received by (Printed Name) C. Date of Delivery

D. Is delivery address different from item 1? Yes
If YES, enter delivery address below: No

3. Service Type
- Adult Signature
 - Adult Signature Restricted Delivery
 - Certified Mail®
 - Certified Mail Restricted Delivery
 - Collect on Delivery
 - Collect on Delivery Restricted Delivery
 - Mail Restricted Delivery
 - Priority Mail Express®
 - Registered Mail™
 - Registered Mail Restricted Delivery
 - Return Receipt for Merchandise
 - Signature Confirmation™
 - Signature Confirmation Restricted Delivery

PS Form 3811, July 2015 PSN 7530-02-000-9053

Domestic Return Receipt

U.S. Postal Service™
CERTIFIED MAIL® RECEIPT
Domestic Mail Only

For delivery information, visit our website at www.usps.com

2021 The Wood South NOF & SWPPP

Postmark Here

Extra Services & Fees (check box, add fee as appropriate)	\$
Return Receipt (hardcopy)	\$
Return Receipt (electronic)	\$
Certified Mail Restricted Delivery	\$
Adult Signature Required	\$
Adult Signature Restricted Delivery	\$

Total Postage and Postage and

Sent To

Street and Apt. No.

City, State, ZIP+4®

Jackson, MS 39225

EPD, MDEQ, OPC
P.O. Box 2261
Jackson, MS 39225

PS Form 3800, A

Jackson, MS 39225



7017 2400 0001 1424 7543
7017 2400 0001 1424 7543

CERTIFIED MAIL



MISSISSIPPI DEPARTMENT OF ENVIRONMENTAL QUALITY

INDUSTRIAL STORMWATER NOTICE OF INTENT (ISNOI)

FOR COVERAGE UNDER THE INDUSTRIAL STORMWATER GENERAL NPDES PERMIT MSR00 _____
(NUMBER TO BE ASSIGNED BY STATE)

INSTRUCTIONS

Applicant must be the owner or operator (i.e., legal entity that controls the facility's operation, or the plant/site manager, not the environmental consultant). The owner or operator that receives coverage is responsible for permit compliance. File at least 60 days prior to the commencement of the regulated industrial activity.

Submittals with this ISNOI must include a Storm Water Pollution Prevention Plan (SWPPP) with the minimum components found in ACTs 5-8 of the Industrial Stormwater General Permit. In addition, a United States Geological Survey (USGS) quadrangle map (or a copy) showing site location and extending at least 1/2 mile beyond the site's property boundary is required. If a copy is submitted, provide the name of the quadrangle map that is found in the upper right hand corner. Maps can be obtained from the MDEQ, Office of Geology at 601-961-5523.

ALL FORM BLANKS MUST BE COMPLETED (enter "NA" if not applicable)

THE APPLICANT IS: OWNER OPERATOR (PLEASE CHECK ONE OR BOTH)

OWNER INFORMATION

Owner Contact Name: Wayne Batte Position: Vice President
Owner Company Name: Jack Batte and Sons, Inc.
Owner Street (P.O. Box): 221 Smith County Road 35-9
Owner City: Forest State: MS Zip: 39074
Owner Phone Number: (601)-536-3736 Owner Email: wayne@battelumber.com

OPERATOR INFORMATION (if different than owner)

Operator Contact Name: _____ Position: _____
Operator Company Name: _____
Operator Street (P.O. Box): _____
Operator City: _____ State: _____ Zip: _____
Operator Phone Number: (____) _____ Operator Email: _____

FACILITY INFORMATION

Facility Name: The Woodsouth

Nature of Business (Include 4-digit Standard Industrial Classification Code (SIC) and description):

SIC Code: 2421 Sawmills and Planing Mills, General

Receiving Stream: unnamed Drainage to Pachuta Creek

Is receiving stream on MDEQ's 303(d) List? Yes No

Has a TMDL been established for the receiving stream segment? Yes No

Physical Site Address:

Street: 15445 Highway 11 N City: Pachuta

County: Clarke Zip: 39347

Latitude: 32 degrees 02 minutes 22 seconds Longitude: 88 degrees 53 minutes 11 seconds

Method Used to Determine Lat & Long (GPS of plant entrance) or Map Interpolation): Map Interpolation

Attach a copy of any existing laboratory data for each storm water outfall. If multiple sampling has been performed, provide a summary for each parameter, including sampling dates and the minimum, average and maximum values.

Is this a SARA Title III, Section 313 facility utilizing water priority chemicals at threshold amounts? Yes No
If yes, please attach a list of water priority chemicals present at the facility.

DOCUMENTATION OF COMPLIANCE WITH OTHER REGULATIONS/REQUIREMENTS

Is this notice for a facility that will require other permits? Yes No

If yes, check which one(s): Air, Hazardous Waste, Pretreatment, Water State Operating, Individual NPDES, or list Other(s):

How will sanitary sewage be collected and treated? Pachuta POTW

Indicate any local storm water ordinance with which the facility must comply and submit any documentation of approval.

Is treatment of storm water provided at any outfall? Yes No

If yes, please describe: _____

CERTIFICATION

I certify under penalty of law that this document and all attachments were prepared under my direction or supervision in accordance with a system designed to assure that qualified personnel properly gathered and evaluated the information submitted. Based on my inquiry of the person or persons who manage the system, or those persons directly responsible for gathering the information, the information submitted is to the best of my knowledge and belief, true, accurate and complete. I am aware that there are significant penalties for submitting false information, including the possibility of fine and imprisonment for knowing violations.

Wayne Batte
Signature¹ (Must be signed by operator when different than owner)

3/5/2021
Date Signed

Wayne Batte
Printed Name¹

Vice President
Title

¹This application shall be signed according to the General Permit, ACT 16, T-9, as follows:

- For a corporation, by a responsible corporate officer.
- For a partnership, by a general partner.
- For a sole proprietorship, by the proprietor.
- For a municipal, state or other public facility, by principal executive officer, the mayor, or ranking elected official.

After signing please mail to: Chief, Environmental Permits Division
MS Department of Environmental Quality, Office of Pollution Control
P.O. Box 2261
Jackson, MS 39225

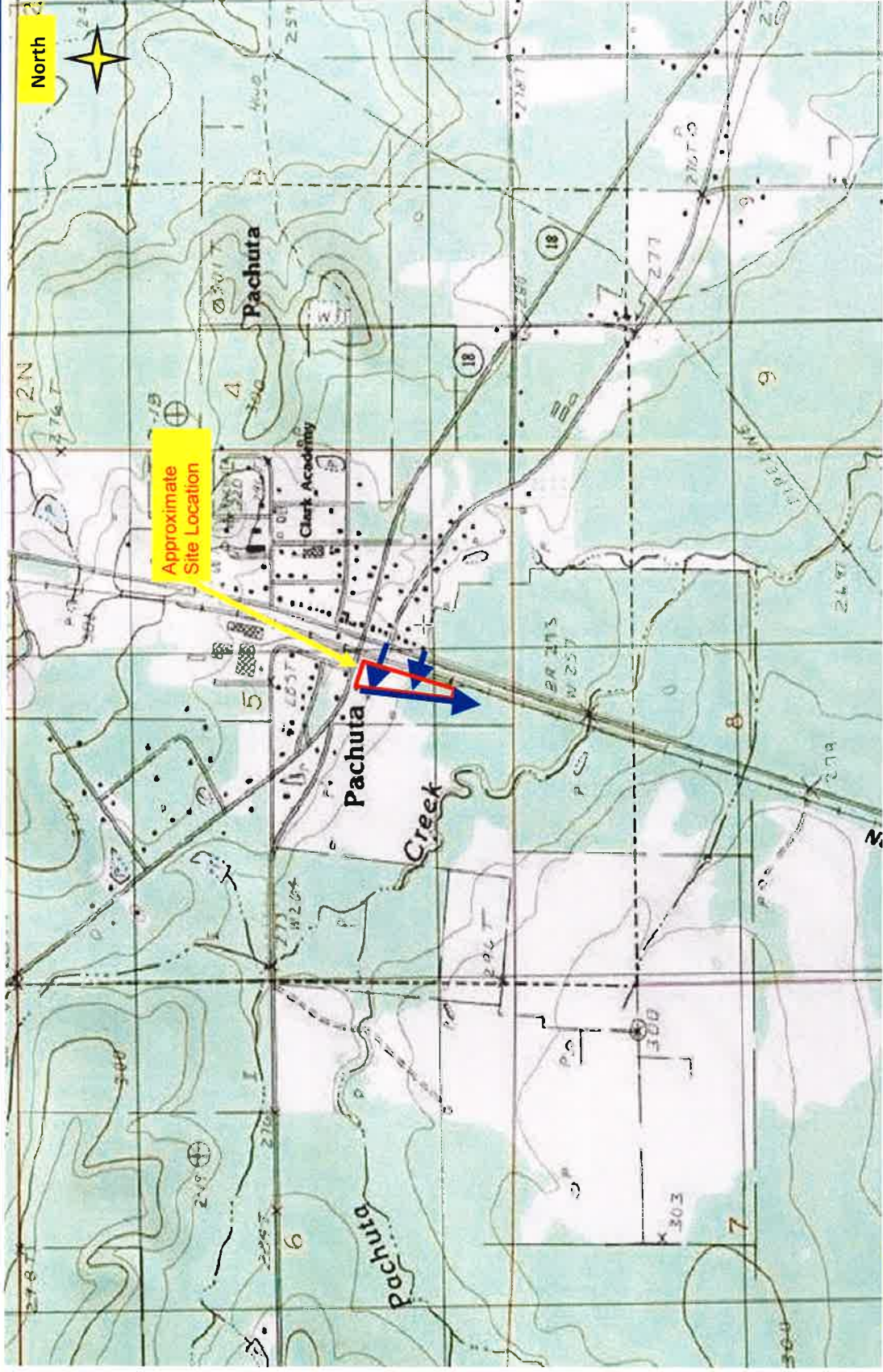

Note: All storm water which comes into contact with all operations flows west offsite into Pachuta Creek eventually onto the Chickasawhay River.

Date:	3/5/2021	Project #	SWPPP Woodsouth
Scale:	NTS	Figure:	1



Reference: Pachuta 7.5 Min. Quadrangle
Clarke County, Mississippi

Topo Map
Jack Batte and Sons, Inc.
The Woodsouth
15445 Highway 11 N
Pachuta, MS 39347

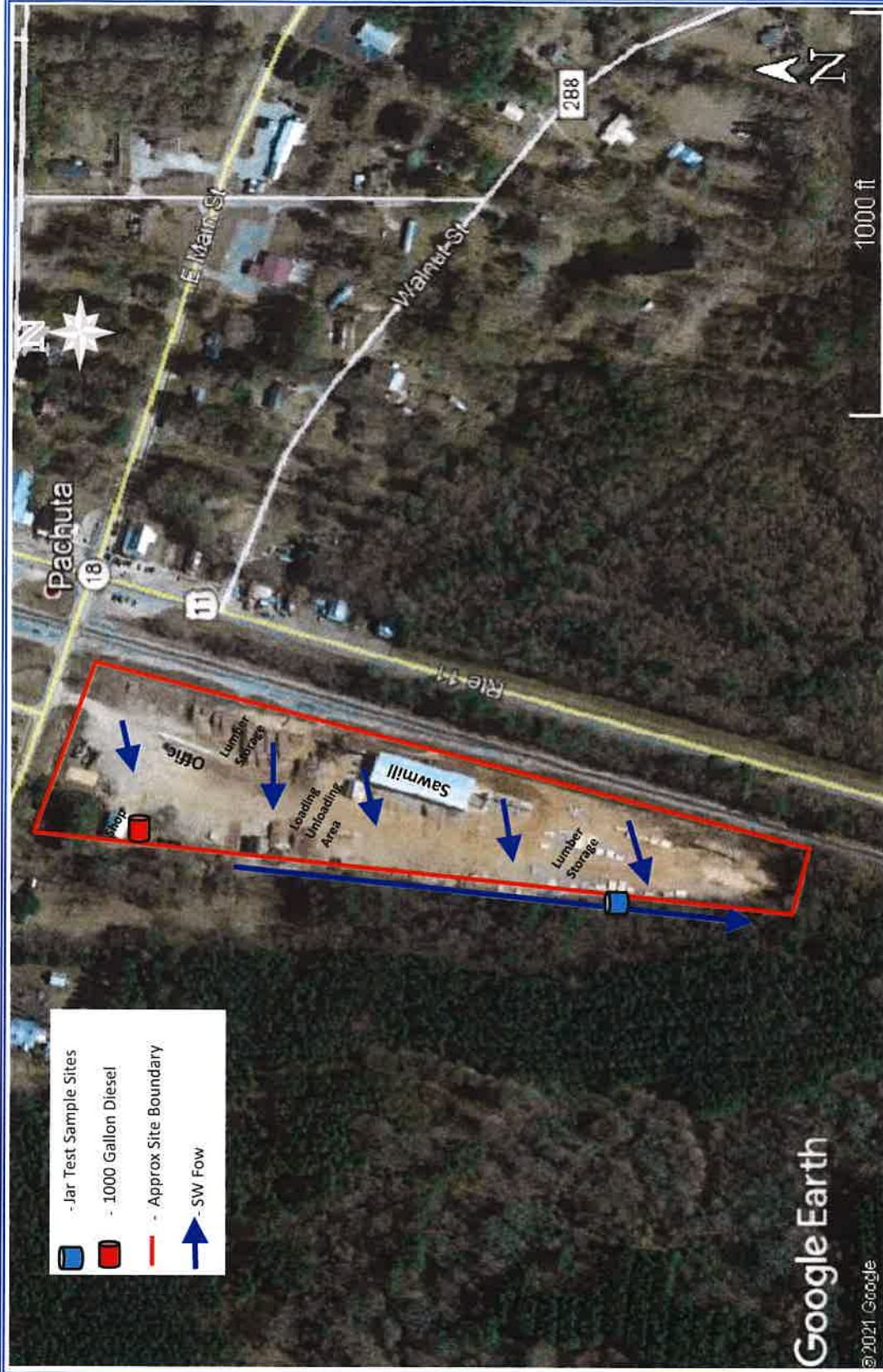

-  - Jar Test Sample Sites
-  - 1000 Gallon Diesel
-  - Approx Site Boundary
-  - SW Flow

Aerial Photo With Site Plan		Reference: GoogleEarth Clarke County, Mississippi	
Jack Batte and Sons, Inc. The Woodsouth 15445 Highway 11 N Pachuta, MS 39347		Date: 3/5/2021	Project # SWPPP Woodsouth
		Scale: NTS	Figure: 2
			

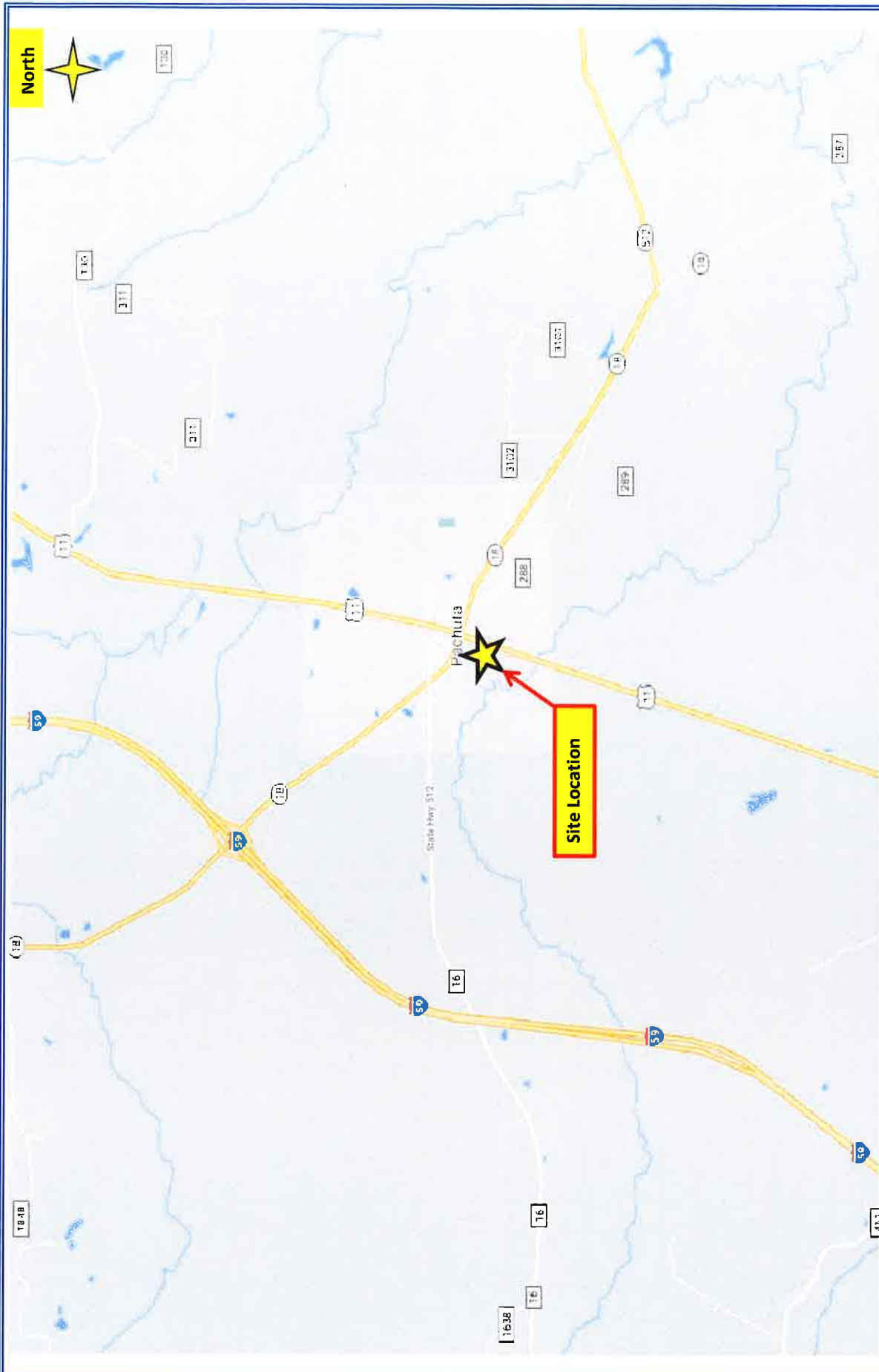

Date: 3/5/2021 Project # SWPPP Woodsouth
 Scale: See Figure Figure: 3

Reference: Google Maps
 Clarke County, Mississippi

Road Map
 Jack Batte and Sons, Inc.
 The Woodsouth
 15445 Highway 11 N
 Pachuta, MS 39347

