

MSR32 2924

(NUMBER TO BE ASSIGNED BY STATE)

APPLICANT IS THE: OWNER OPERATOR

OWNER CONTACT INFORMATION

OWNER CONTACT PERSON: Harold P. Hammett, Jr.
OWNER COMPANY LEGAL NAME: Hammett Development Partnership, L.P.
OWNER STREET OR P. O. BOX: Post Office Box 209
OWNER CITY: Lexington STATE: Mississippi ZIP: 39095
OWNER PHONE #: (601) 834-1867 OWNER E-MAIL: hammettgravel@aol.com

OPERATOR INFORMATION

OPERATOR CONTACT PERSON: Andrew T. Donahoe
OPERATOR COMPANY LEGAL NAME: Green Brothers Gravel Company, Inc.
OPERATOR STREET OR P. O. BOX: 5179 Harmony Road
OPERATOR CITY: Crystal Springs STATE: Mississippi ZIP: 39059
OPERATOR PHONE #: (601) 892-3611 OPERATOR E-MAIL: gbgc@greenbrothersgravel.com

MINE INFORMATION

MINE NAME: Hammett Development 4 acre
MINE SITE ADDRESS (If the physical address is not available, please indicate nearest named road.)
Street: Highway 28
City: Hazlehurst State: Mississippi County: Copiah Zip: 39083
SE 1/4 OF SE 1/4 OF SECTION 34, TOWNSHIP 1N, RANGE 1W
MINE SITE TRIBAL LAND ID (N/A if not applicable): N/A
ATTACH A USGS QUAD MAP, EXTENDING 1/2 MILE BEYOND FACILITY, OR OUTLINING THE MINE BOUNDARIES
(Maps can be obtained from the Mississippi Office of Geology. For information call 601-961-5523).
LATITUDE: 31 degrees 56 minutes 21.7 seconds LONGITUDE: 90 degrees 17 minutes 17.5 seconds
LAT & LONG DATA SOURCE (GPS (Please GPS Entrance Gate) or Map Interpolation): GPS
TOTAL ACREAGE: 4 acres MATERIAL TO BE MINED: Sand and gravel
WILL HYDRAULIC DREDGING BE USED? YES NO
WASHING OF SAND/GRAVEL? YES NO

m

ESTIMATED START DATE: 2021-06-22
YYYY-MM-DD

ESTIMATED END DATE: 2025-06-25
YYYY-MM-DD

SIC CODE: 1442

NAICS CODE: 212321

RECEIVING STREAM INFORMATION

NEAREST NAMED RECEIVING STREAM: Copiah Creek

IS RECEIVING STREAM ON MISSISSIPPI'S 303(D) LIST OF IMPAIRED WATER BODIES? YES NO
(The 303(d) list of impaired waters and TMDL stream segments may be found on MDEQ's web site:
http://www.deq.state.ms.us/MDEQ.nsf/page/TWB_Total_Maximum_Daily_Load_Section)

HAS A TMDL BEEN ESTABLISHED FOR THE RECEIVING STREAM SEGMENT? YES NO

COMPLETE IF STORM WATER DISCHARGE IS PROPOSED

ATTACH A STORM WATER POLLUTION PREVENTION PLAN (SEE PERMIT FOR REQUIREMENTS)
IDENTIFY THE ASSOCIATION OR GENERIC SWPPP ON FILE AT MDEQ: _____
Mississippi Concrete Industries SWPPP and
Green Brothers Gravel Company Hammett Dev. 4 Acre SWPPP Mgmt Best Practices

COMPLETE IF WASTEWATER RECIRCULATION SYSTEM WITH NO DISCHARGE IS PROPOSED

DISTANCE BETWEEN RECIRCULATION POND(S) AND PROPERTY LINE: n/a (FT)
(MUST BE AT LEAST 150 FEET)

NUMBER OF RECIRCULATION POND(S): _____

STORAGE CAPACITY OF EACH RECIRCULATION POND(S): _____ (FT³)

COMPLETE IF MINE DEWATERING IS PROPOSED

ESTIMATED DEWATERING VOLUME: _____ (GAL/DAY) **N/A**

NAME AND ADDRESS OF THE RECIPIENT OF THE DISCHARGE MONITORING REPORTS (DMRs), IF DIFFERENT FROM SIGNATORY: _____

DOCUMENTATION OF COMPLIANCE WITH OTHER REGULATIONS/REQUIREMENTS

Coverage under this general permit will not be granted until all other required MDEQ permits and approvals are addressed.

WILL THE CONSTRUCTION OR OPERATION OF THIS MINE INVOLVE THE RE-ROUTING, FILLING OR CROSSING OF A WATER CONVEYANCE OF ANY KIND? YES NO

If yes, contact the U.S. Army Corps of Engineers' Regulatory Branch for permitting requirements. If the mine requires a Corps of Engineers Section 404 permit, provide appropriate documentation with this MNOI that:

- The mine has been approved by individual permit, or
- The work will be covered by a nationwide permit and NO NOTIFICATION to the Corps is required, or per telephone conversation with USACE
- The work will be covered by a nationwide or general permit and NOTIFICATION to the Corps is required.

LIST ANY NPDES PERMIT NO(s). _____ GEOLOGY APPLICATION/PERMIT NO. Notice sent

LIST OTHER GEOLOGY PERMIT NUMBERS THAT APPLY TO THE COVERAGE AREA _____

IS THE MINE LESS THAN 4 ACRES AND GREATER THAN 1320 FEET FROM ANOTHER MINE?

YES A "Notice of Exempt Operations" Form must be included with the MNOI or proof of prior submission, if previously submitted to the Office of Geology.

NO A "Notice of Intent to Mine Class I or Class II Materials" Form must be filed before coverage will be granted under the Mining General Permit. For information on Office of Geology requirements, call 601-961-5515.

LIST ANY LOCAL STORM WATER ORDINANCES WITH WHICH THE OPERATIONS MUST COMPLY AND SUBMIT ANY ASSOCIATED APPROVAL DOCUMENTATION. _____

IF IMPOUNDMENTS WILL BE CONSTRUCTED ABOVE NATURAL SURFACE ELEVATIONS, INDICATE WHICH, IF ANY, OF THE FOLLOWING APPLY.

- n/a The impoundment will be constructed with a peripheral dam or levee 8 feet or greater in height, measured from the lowest elevation of its toe.
- n/a The impoundment will have a maximum storage volume greater than 25 acre-feet.
- n/a The impoundment will impound a watercourse with continuous flow.
- n/a The impoundment has the potential to threaten downstream lives of man-made structures.

If any of the impoundments meet any of the above criteria, the applicant will be required to obtain written authorization from MDEQ, Dam Safety Division before coverage will be granted under the Mining General Permit.

I certify under penalty of law that this document and all attachments were prepared under my direction or supervision in accordance with a system designed to assure that qualified personnel properly gathered and evaluated the information submitted. Based on my inquiry of the person or persons who manage the system, or those persons directly responsible for gathering the information, the information is, to the best of my knowledge and belief, true, accurate and complete. I am aware that there are significant penalties for submitting false information, including the possibility of fine and imprisonment for knowing violations.

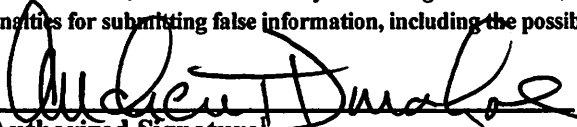
 _____ June 2, 2021
Authorized Signature Date

Andrew T. Donahoe _____ President
Printed Name Title

¹ This application shall be signed according to the General Permit Act 15, T-4 as follows:
- For a corporation, by a responsible corporate officer.
- For a partnership, by a general partner.
- For a sole proprietorship, by the proprietor.
- For a municipal, state or other public facility, by either a principal executive officer, the mayor, or ranking elected official.
- Duly Authorized Representative

Please submit this form to: Chief, Environmental Permits Division
MDEQ, Office of Pollution Control
P. O. Box 2261
Jackson, Mississippi 39225

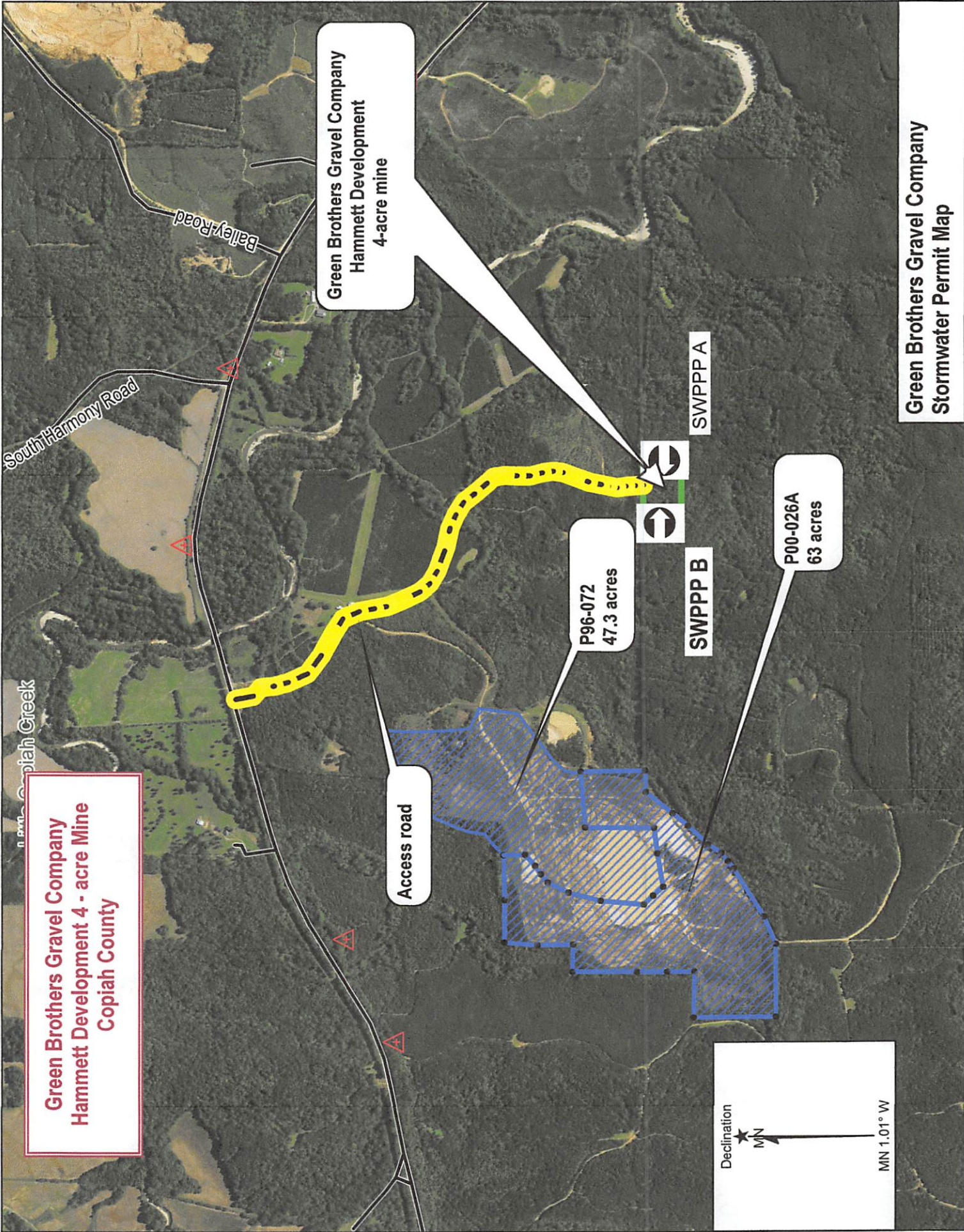

**Green Brothers Gravel Company
Hammett Development 4 - acre Mine
Copping Creek
Copping County**

**Green Brothers Gravel Company
Hammett Development
4-acre mine**

Access road

**P96-072
47.3 acres**

**P00-026A
63 acres**



SWPPB

SWPPPA

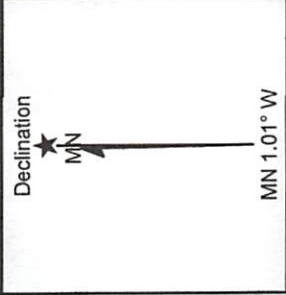

**Green Brothers Gravel Company
Stormwater Permit Map**

Green Brothers Gravel Company
Storm Water Pollution Prevention Plan
Hammett Development 4 Acre Management Best Practices
June 2021

Hammett Development 4 acre: This MNOI and SWPPP BMP submitted June 2021. In addition to the practices contained in the Generic Storm Water Pollution Prevention Plan (SWPPP), these Management Best Practices (MBPs) should be followed.

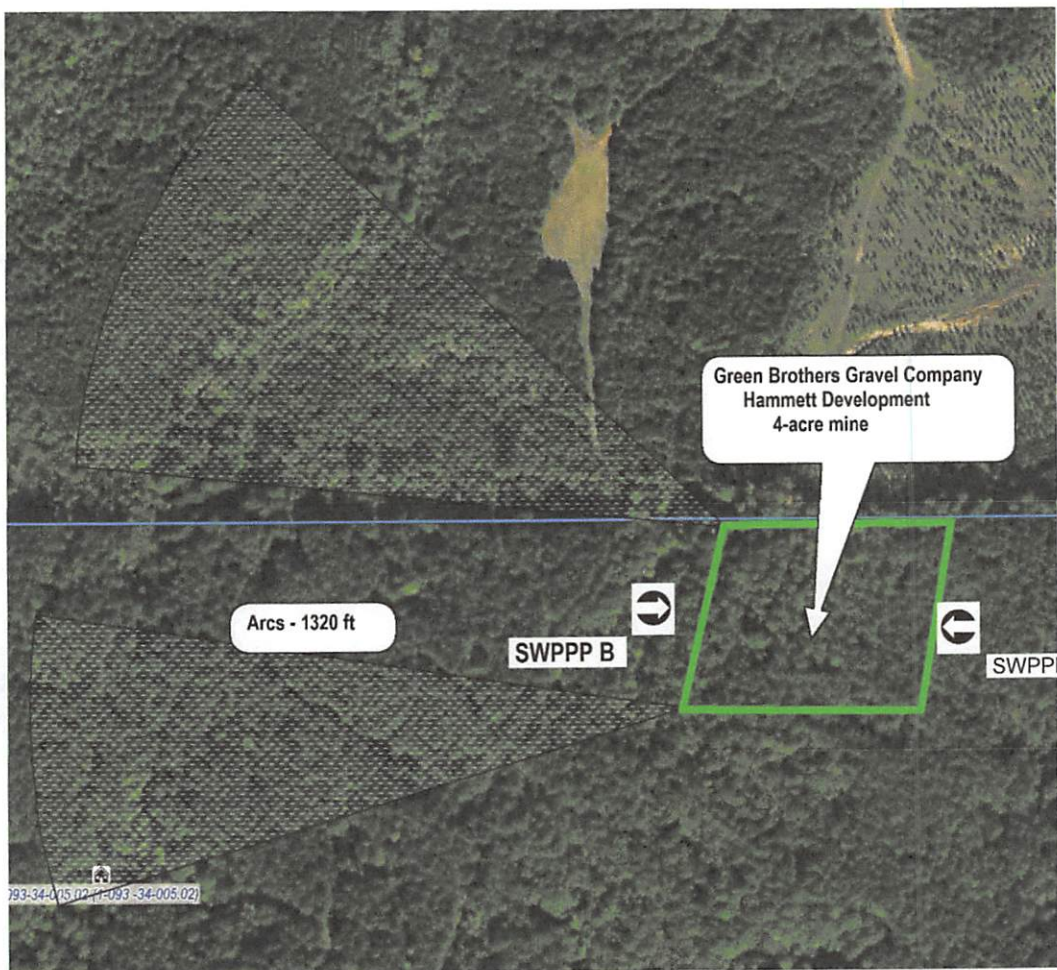

The mine area is located on a ridge, with areas lower in elevation to the east and west. We will monitor SWPPP A and B for any silt or mining material buildup. In addition, we will monitor the area south of the mine, as well as along the access road to ensure no mining or runoff material transgresses the property line.



MISSISSIPPI DEPARTMENT OF ENVIRONMENTAL QUALITY

6

**MINING NOTICE OF INTENT (MNOI)
FOR COVERAGE UNDER
MINING STORM WATER, DEWATERING AND NO DISCHARGE
GENERAL PERMIT MSR32_ _ _ _
(Number to be assigned by State)**

File at least 30 days prior to the commencement of mining; 15 days if a Storm Water Pollution Prevention Plan (SWPPP) is already on file and mine dewatering is not proposed. Lateral expansion of an existing mine that has general permit coverage requires the submittal of the Major Modification Form, not a new MNOI. However, modification of the existing SWPPP to include the expansion is required. Discharge of storm water or impounded water associated with mining or the operation of a wastewater recirculation system with no discharge without written notification of coverage from MDEQ is a violation of State Law.

If the company seeking coverage is a corporation, a limited liability company, a partnership, or a business trust, attach proof of its registration with the Mississippi Secretary of State and/or its Certificate of Good Standing. This registration or Certificate of Good Standing must be dated within twelve (12) months of the date of the submittal of this coverage form. Coverage will be issued in the company name as it is registered with the Mississippi Secretary of State.

Please indicate the activities to be covered by this MNOI (check all that apply).

- Storm Water Discharges Associated with Mining Mine Dewatering
 Wastewater Recirculation System with No Discharge

The appropriate section of the MNOI must be completed if the applicant proposes to discharge storm water, discharge impounded mine water (dewatering) and/or operate a wastewater recirculation system with no discharge.

A site-specific Storm Water Pollution Prevention Plan (SWPPP) developed in accordance with ACT5 of the General Permit and a United States Geological Survey (USGS) quadrangle map or photocopy, indicating the site location and outfalls must be included with the MNOI submittal. The name of the quadrangle map must be shown on all copies. Quadrangle maps can be obtained from the MDEQ, Office of Geology at 601-961-5523. Additional submittals may include the following (check all that apply).

- Section 404 Documentation Notice of Exempt Operations Form
 Dam/ Reservoir Safety Permit or Written Authorization

ALL INFORMATION MUST BE COMPLETED (indicate "N/A" where not applicable)

Green Brothers Gravel Company, Inc.
Sand and Gravel
Serving Mississippi's Needs Since 1929

Executive Office:
P.O. Box 1271
Madison, MS 39130-1271
Telephone: 769-300-2174
Fax: 769-300-2177

Plant:
5179 Harmony Road
Crystal Springs, MS 39059
Telephone: 601-892-3611
Fax: 601-892-3612

June 02, 2021

Chief, Environmental Permits Division
MS Department of Environmental Quality
Office of Pollution Control
Post Office Box 2261
Jackson, MS 39225

Attached is a Mining Notice of Intent for coverage for a 4-acre sand and gravel mining site in Copiah County. We have submitted a Notice of Exempt Operations to the Office of Geology / Mining and Reclamation Division. The standard berms and silt fences will be used to control run-off in the area.

Should you need additional information, please advise.

Sincerely,

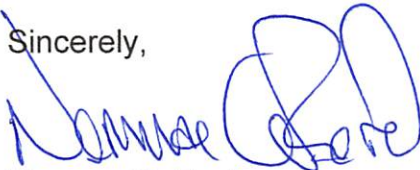

Norman G. Ford
Assistant Vice-President

Attachments

RECEIVED

JUN 02 REC'D

Dept. of Environmental Quality