



MISSISSIPPI DEPARTMENT OF
ENVIRONMENTAL QUALITY

**MINING NOTICE OF INTENT (MNOI)
FOR COVERAGE UNDER
MINING STORM WATER, DEWATERING AND NO DISCHARGE
GENERAL PERMIT MSR32 _____**

(Number to be assigned by State) _____

File at least 30 days prior to the commencement of mining; 15 days if a Storm Water Pollution Prevention Plan (SWPPP) is already on file and mine dewatering is not proposed. Lateral expansion of an existing mine that has general permit coverage requires the submittal of the Major Modification Form, not a new MNOI (modification of the existing SWPPP to include the expansion is required). Discharge of storm water or impounded water associated with mining or the operation of a wastewater recirculation system with no discharge without written notification of coverage from MDEQ is a violation of State Law.

Please indicate the activities to be covered by this MNOI (check all that apply).

- ☒ Storm Water Discharges Associated with Mining ☐ Mine Dewatering
☐ Wastewater Recirculation System with No Discharge

The appropriate section of the MNOI must be completed if the applicant proposes to discharge storm water, discharge impounded mine water (dewatering) and/or operate a wastewater recirculation system with no discharge. A USGS quadrangle map, or a copy, indicating the site location and outfalls, and a SWPPP must be included with the MNOI submittal. Additional submittals may include the following (check all that apply).

- ☐ Notice of Exempt Operations Form ☐ Section 404 Documentation
☐ Dam/Reservoir Safety Permit or Written Authorization

ALL INFORMATION MUST BE COMPLETED (indicate "N/A" where not applicable)

APPLICANT IS THE: ☐ OPERATOR ☒ LANDOWNER (Must check one or both)

OPERATOR INFORMATION

OPERATOR CONTACT PERSON: Steven McCormick or Monroe McCormick Jr
OPERATOR COMPANY NAME: McCormick Farms LLC
OPERATOR STREET OR P. O. BOX: 28 Glenwild Rd
OPERATOR CITY: Grenada STATE: MS ZIP: 38901
OPERATOR PHONE NUMBER (662) 417-8803 EMAIL ADDRESS: monroe.mccormick@gmail.com

LANDOWNER INFORMATION

LANDOWNER CONTACT PERSON: Steven or Monroe McCormick
LANDOWNER COMPANY: _____
LANDOWNER STREET OR P. O. BOX: 28 Glenwild Road
LANDOWNER CITY: Grenada STATE: MS ZIP: 38901
LANDOWNER PHONE NUMBER : (662) 417-8803 EMAIL ADDRESS: monroe.mccormick@gmail.com

MINE INFORMATION

NAME OF MINE: McCprnick Dirt Pit

STREET ADDRESS OR NEAREST NAMED ROAD: Perry Road Grenada Ms 38901

NEAREST CITY: Grenada

COUNTY: Grenada

NW 1 /4 OF SW 1 /4 OF SECTION 17, TOWNSHIP 21, RANGE 05E

ATTACH A USGS QUAD MAP, EXTENDING ½ MILE BEYOND FACILITY, OUTLINING THE MINE BOUNDARIES (Maps can be obtained from the Mississippi Office of Geology. For information call 601-961-5523).

LATITUDE: 33 degrees 40 minutes 58 seconds

LONGITUDE: 89 degrees 48 minutes 09 seconds

METHOD USED TO DETERMINE LAT & LONG (GPS (Please GPS Entrance Gate) or Map Interpolation): _____

TOTAL ACREAGE: 4.0

MATERIAL TO BE MINED: Dirt

WILL HYDRAULIC DREDGING BE USED? ☐ YES ☒ NO

WASHING OF SAND/GRAVEL? ☐ YES ☒ NO

RECEIVING STREAM: Jacks Creek

IS RECEIVING STREAM ON MISSISSIPPI'S 303(d) LIST OF IMPAIRED WATER BODIES?

(The 303(d) list of impaired waters and TMDL stream segments may be found on MDEQ's web site:
http://www.deq.state.ms.us/MDEQ.nsf/page/TWB_Total_Maximum_Daily_Load_Section)

☐ YES ☒ NO

HAS A TMDL BEEN ESTABLISHED FOR THE RECEIVING STREAM SEGMENT?

☐ YES ☒ NO

ESTIMATED START DATE: 07-01-2021

HUC CODE (FOR MDEQ USE ONLY): _____

COMPLETE IF STORM WATER DISCHARGE IS PROPOSED

STANDARD INDUSTRIAL CLASSIFICATION (SIC) CODE: _____

ATTACH A STORM WATER POLLUTION PREVENTION PLAN (SEE PERMIT FOR REQUIREMENTS)

IDENTIFY THE ASSOCIATION OR GENERIC SWPPP ON FILE AT MDEQ: _____

COMPLETE IF WASTEWATER RECIRCULATION SYSTEM WITH NO DISCHARGE IS PROPOSED

DISTANCE BETWEEN RECIRCULATION POND(S) AND PROPERTY LINE: _____ (FT)
(MUST BE AT LEAST 150 FEET)

NUMBER OF RECIRCULATION POND(S): _____

STORAGE CAPACITY OF EACH RECIRCULATION POND(S): _____ (FT³)

COMPLETE IF MINE DEWATERING IS PROPOSED

ESTIMATED DEWATERING VOLUME: _____ (GAL/DAY)

NAME AND ADDRESS OF THE RECIPIENT OF THE DISCHARGE MONITORING REPORTS (DMRs), IF DIFFERENT FROM SIGNATORY:

DOCUMENTATION OF COMPLIANCE WITH OTHER REGULATIONS/REQUIREMENTS

Coverage under this general permit will not be granted until all other required MDEQ permits and approvals are addressed.

WILL THE CONSTRUCTION OR OPERATION OF THIS MINE INVOLVE THE RE-ROUTING, FILLING OR CROSSING OF A WATER CONVEYANCE OF ANY KIND? ☐ YES ☒ NO

If yes, contact the U.S. Army Corps of Engineers' Regulatory Branch for permitting requirements. If the mine requires a Corps of Engineers Section 404 permit, provide appropriate documentation with this MNOI that:

- The mine has been approved by individual permit, or
- The work will be covered by a nationwide permit and NO NOTIFICATION to the Corps is required, or
- The work will be covered by a nationwide or general permit and NOTIFICATION to the Corps is required.

LIST ANY NPDES PERMIT NO(s). _____ GEOLOGY APPLICATION/PERMIT NO. _____

LIST OTHER GEOLOGY PERMIT NUMBERS THAT APPLY TO COVERAGE AREA _____

IS THE MINE LESS THAN 4 ACRES AND GREATER THAN 1320 FEET FROM ANOTHER MINE?

☒ YES A "Notice of Exempt Operations" Form must be included with the MNOI or proof of prior submission, if previously submitted to the Office of Geology.

☐ NO A "Notice of Intent to Mine Class I or Class II Materials" Form must be filed before coverage will be granted under the Mining General Permit. For information on Office of Geology requirements, call 601-961-5527.

LIST ANY LOCAL STORM WATER ORDINANCES WITH WHICH THE OPERATIONS MUST COMPLY AND SUBMIT ANY ASSOCIATED APPROVAL DOCUMENTATION. None

IF AN IMPOUNDMENT WILL BE CONSTRUCTED ABOVE NATURAL SURFACE ELEVATIONS, INDICATE WHICH, IF ANY, OF THE FOLLOWING APPLY.

☐ The impoundment will be constructed with a peripheral dam or levee 8 feet or greater in height, measured from the lowest elevation of its toe.

☐ The impoundment will have a maximum storage volume greater than 25 acre-feet.

☐ The impoundment will impound a watercourse with a continuous flow.

☐ The impoundment has the potential to threaten downstream lives or man-made structures.

If the impoundment meets any of the above criteria, the applicant will be required to obtain written authorization from MDEQ, Dam Safety Division before coverage will be granted under the Mining General Permit.

I certify under penalty of law that this document and all attachments were prepared under my direction or supervision in accordance with a system designed to assure that qualified personnel properly gathered and evaluated the information submitted. Based on my inquiry of the person or persons who manage the system, or those persons directly responsible for gathering the information, the information submitted is, to the best of my knowledge and belief, true, accurate and complete. I am aware that there are significant penalties for submitting false information, including the possibility of fine and imprisonment for knowing violations.

Steven Thomas McGormick

Authorized Signature¹

6-14-21

Date

Steven Thomas McGormick

Printed Name

Co Owner

Title

¹This application shall be signed according to the General Permit, Act 15, T-4 as follows:

- For a corporation, by a responsible corporate officer.
- For a partnership, by a general partner.
- For a sole proprietorship, by the proprietor.
- For a municipal, state or other public facility, by either a principal executive officer, the mayor, or ranking elected official.

Please submit this form to:

Chief, Environmental Permits Division
MDEQ, Office of Pollution Control
P.O. Box 2261
Jackson, Mississippi 39225

MISSISSIPPI DEPARTMENT OF ENVIRONMENTAL QUALITY
OFFICE OF GEOLOGY
Mining and Reclamation Division
P. O. Box 2279
Jackson, Mississippi 39225-2279
(601) 961-5527

NOTICE OF EXEMPT OPERATION

This form shall be filed with the Office of Geology, Mining and Reclamation Division **only** for operations affecting 4 acres or less **and greater** than 1320 feet from another mine. **NOTE:** Local, county, federal or other state agencies may also require permits before mining can be done on your site. This is *your* responsibility.

Name of applicant/operator: Steven Or Monroe McCormick Co owners
Mailing address: 28 Glenwild Rd
Grenada, MS. 38901
Telephone number: 662-617-8803

Do you have any **other** exempt mining operations on file? ☒ yes ☐ no
Do you plan to file for a **permit** and expand this site later? ☒ yes ☐ no

LOCATION

NW 1/4 of SW 1/4 of Section 17, Township 21 Range 05E County Grenada

Include a map or aerial photo marked with site location with this form.

Name of land owner: Steven & Monroe McCormick
Mailing address: 28 Glenwild RD
Grenada, MS. 38901
Telephone number: 662 417 8803

Date operation to begin 07-01-2021 Date operation to end (estimated) Unkown
Material to be mined Dirt Number of acres to be mined 4.0 (A)*
Total acres to be affected by operation (mine, roads, storage, etc.) 4.0 (B)*
Is operation **closer** than 1,320 feet (1/4 mile) to another mine? ☒ no ☐ yes (C*)
Is there a **Dam** present and/or one to be constructed onsite? ☒ no ☐ yes

***If items A or B exceed 4 acres or you answered YES to C above, you need to apply for a MINING PERMIT.**

Applicant/operator: Steven McCormick By 
Signature

Date: 06-14-2021 Position Co owner

For Office of Geology use only

Date: _____ By _____

Mining and Reclamation Division

McCormick Dirt Pit
Monroe McCormick

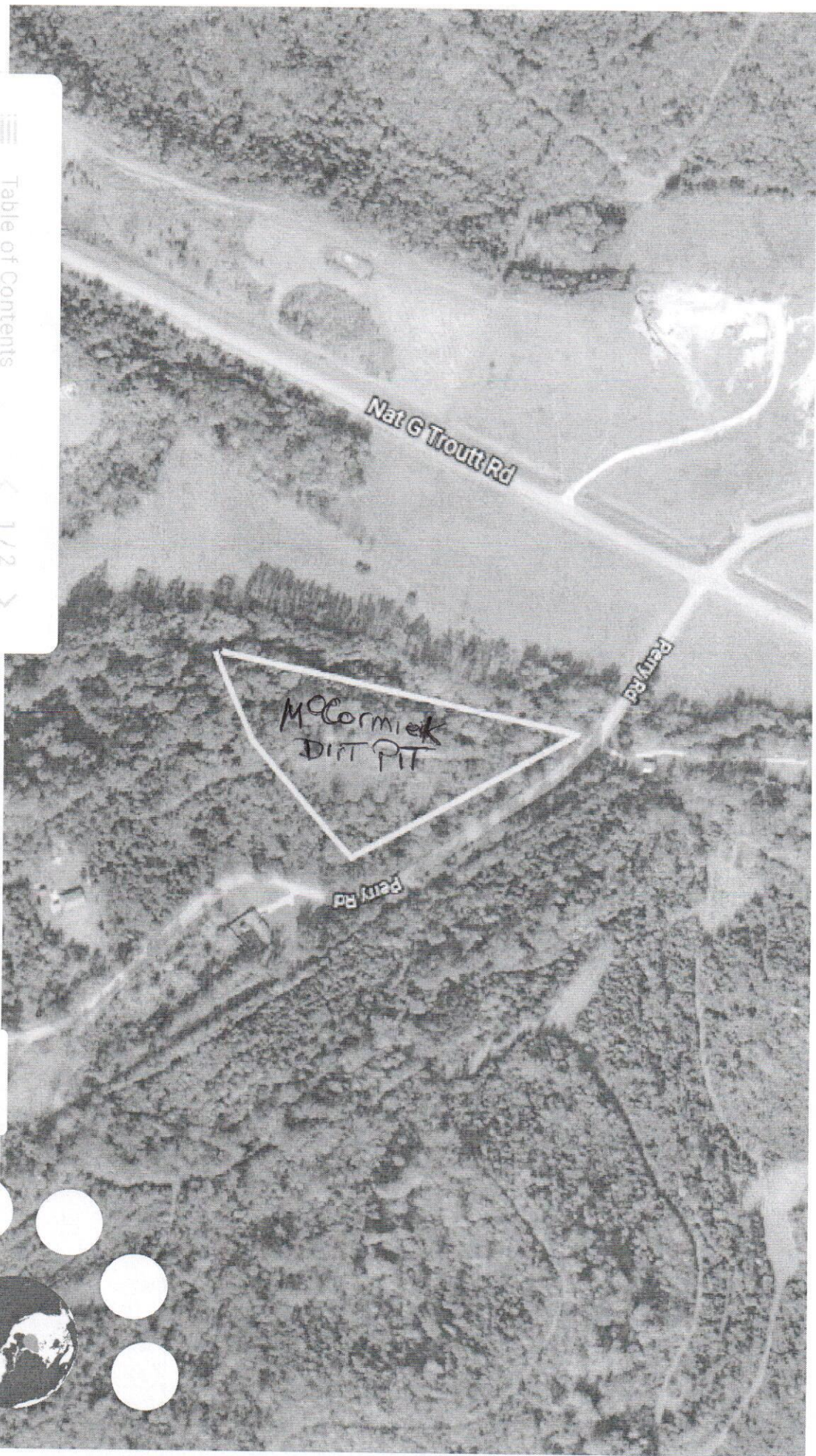

Table of Contents

< 1 / 2 >

100%

200 m

Camera: 1.436 m 33°41'17"N 89°48'09"W

85 m

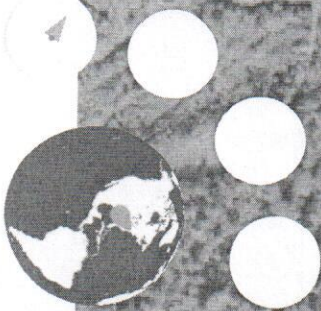



HISTORIC PRESERVATION DIVISION
P. O. BOX 571
Jackson, MS 39205-0571
Phone 601-576-6940 Fax 601-576-6955
Website: mdah.ms.gov

September 6, 2019

Mr. Stephen McCormick
28 Glenwild Road
Grenada, Mississippi 38901

RE: Proposed borrow pit of 0.5 acres to a depth of 10 feet, S17, T21N, R5E (1 of 2),
(MDEQ) MDAH Project Log #09-009-19, Grenada County

Dear Mr. McCormick:

We have reviewed your request for a cultural resources assessment, received on September 3, 2019, for the above referenced project in accordance with our responsibilities under Section 106 of the National Historic Preservation Act and 36 CFR Part 800. After reviewing the information provided, it is our determination that no cultural resources are likely to be affected. Therefore, we have no objection with the proposed undertaking.

Should there be additional work in connection with the project, or any changes in the scope of work, please let us know in order that we may provide you with appropriate comments in compliance with the above referenced regulations.

If you have any questions, please do not hesitate to contact us at (601) 576-6940.

Sincerely,

A handwritten signature in black ink, appearing to read "Hayley E. Smith", written over a light blue horizontal line.

Hayley E. Smith
Review and Compliance Assistant

FOR: Katie Blount
State Historic Preservation Officer



HISTORIC PRESERVATION DIVISION
P. O. BOX 571
Jackson, MS 39205-0571
Phone 601-576-6940 Fax 601-576-6955
Website: mdah.ms.gov

September 6, 2019

Mr. Stephen McCormick
28 Glenwild Road
Grenada, Mississippi 38901

RE: Proposed borrow pit of 0.5 acres to a depth of 10 feet, S17, T21N, R5E (2 of 2),
(MDEQ) MDAH Project Log #09-011-19, Grenada County

Dear Mr. McCormick:

We have reviewed your request for a cultural resources assessment, received on September 3, 2019, for the above referenced project in accordance with our responsibilities under Section 106 of the National Historic Preservation Act and 36 CFR Part 800. After reviewing the information provided, it is our determination that no cultural resources are likely to be affected. Therefore, we have no objection with the proposed undertaking.

Should there be additional work in connection with the project, or any changes in the scope of work, please let us know in order that we may provide you with appropriate comments in compliance with the above referenced regulations.

If you have any questions, please do not hesitate to contact us at (601) 576-6940.

Sincerely,

Hayley E. Smith
Review and Compliance Assistant

FOR: Katie Blount
State Historic Preservation Officer

REQUEST FOR CULTURAL RESOURCES ASSESSMENT

Forwarding of this completed form to the Mississippi State Historic Preservation Office constitutes a request for Cultural Resources Assessment in accordance with 36 CFR 800. This assessment is required for all projects which are funded, assisted, or licensed by a Federal agency.

Applicant Stephen Mc Cormick County of project Grenada
Applicant's address 28 Glenwild City Grenada Zip 38901

Contact person and name of organization _____

Phone 662-417-8803 Cell Phone * _____

* Not required

Contact person's address, if different from applicant

Street/P.O. Box _____ City _____ Zip _____

Federal agency involved: _____

Type of involvement (check one): Permit ☐ Grant ☐
Loan ☐ Other ☐

Signature of applicant or contact person requesting this assessment:

Stephen Mc Cormick Date 8/28/2019

1. Project Description and Location (If structure is involved, provide physical address)

Borrow Pit, 1/2 acre in size to be excavated to an approximate depth of 10ft.

If the program involves more than one project, complete separate assessment for each. If a more detailed description of the proposed project is applicable, please attach a separate sheet.

- Has the identical project been previously submitted for a cultural resource assessment? If YES, enclose copy of State Historic Preservation Officer's comments, if available. YES ☐ NO ☒

- Attach a **7.5' USGS quadrangle map**, or portion thereof, indicating the precise location and/or boundaries of the project area and the acreage involved. Please include the name of the quad map, if not otherwise indicated.

- Approximately how many acres are in the project area? ACRE(s) 1/2

- If the project is in a non-urban area, please indicate the section, township, and range, if not otherwise indicated on the map provided.

Section 17 Township 21 Range 05

- To your knowledge, has a cultural resources survey been conducted in the project area? If YES, attach survey report.

- Describe the present use and condition of the property.

Wooded

*Please include photo(s) of the project area, if available, in its current condition.
Use of printed digital images are acceptable.*

2. Buildings and Structures

- Will the project involve an addition to, destruction, alteration, or renovation of any structure? If *NO*, proceed to Section 3. YES ☐ NO ☒
- Is affected structure 50 years old or older? If *NO*, proceed to Section 3. YES ☐ NO ☒
- What is the approximate date of construction, if known? _____
- Have plans and specifications for the renovation, alteration, or addition been completed? YES ☐ NO ☒

If *YES*, attach plans and specifications (plans for a new structure to replace a demolished one need not be attached). Please include photos of front and rear elevations, as well as the location of any proposed additions/alterations.

- Will construction take place adjacent to any structure which is approximately fifty years old or older? If *YES*, give address of structure(s), and date(s) of construction, if known. YES ☐ NO ☒

If the building(s) or structure(s) is located in a National Register and/or local historic district, if known, name the district. _____

Please include photos of structure(s) and indicate on the project map the location(s) in relation to the project. Use of printed digital images are acceptable.

3. Ground Disturbing Activities

- Has the ground at the project location been previously developed, graded, or disturbed? If *YES*, describe the nature of the disturbed/developed portion (graded, farmed, etc.). YES ☐ NO ☒

- Will this project necessitate the acquisition of fill material? YES ☒ NO ☐
If *YES*, approximately how many cubic yards of material will be acquired? Cu. Yds. _____

- Has the site from which fill material will be acquired been selected? YES ☐ NO ☒

Clearly indicate borrow area(s) on project map and give approximate size in acres of each borrow site.

- Has material been taken from the borrow area(s) for other projects? YES ☐ NO ☒
- Does this project involve road/street construction? If *YES*, does the project involve any of the following? YES ☐ NO ☒

☐ New right-of-way ☐ New road construction ☐ Repaving ☐ Widening/change of alignment

Mail completed form to:

**Mississippi Department of Archives and History
Review and Compliance Officer
P.O. Box 571
Jackson, Mississippi 39205**

Phone: (601) 576-6940

GRENADA COUNTY PROPERTY RECORD CARD - 2019

CARD # 1
Tax Year: 2019
Date Printed: 8/19/2019
Printed By: SB

Owner Name and Mailing Address	Legal Description
MCCORMICK MONROE L JR & STEVEN T 28 GLENMILD RD GRENAADA, MS 38901	NW1/4 SW1/4 W OF RD & S OF CRE EK

Property Address				
Sales Information				
Date Acquired	Consideration	Book	Page	
12/29/2017	41,500	2018	0009	
1/04/2012		2012	0008	
9/28/2004		327	531	
3/11/2004		323	181	

	Land	Buildings	Total
Curr	1496		1496
Prev	1551		1551
Lot Size		Acres	Land Use
		10.50	8300

Subdivision:								Lot:		Block:		Neighborhood Code:	
Land Information Breakdown								Tract: S		Location: C			
Method	Acreage	Class	Quantity	Size	Unit Price	Depth Factor	Adjustment Factor	Price Per Front Foot	Actual True Value				
	24 3:51 6:75	A B C			288 195 110				69 684 743				

Owner Name and Mailing Address	Legal Description
MCCORMICK MONROE L JR & STEVEN T 28 GLENMILD RD GRENADA, MS 38901	NW1/4 SW1/4 W OF RD & S OF CRE EK

[illegible][illegible][illegible]

Area 1
#55

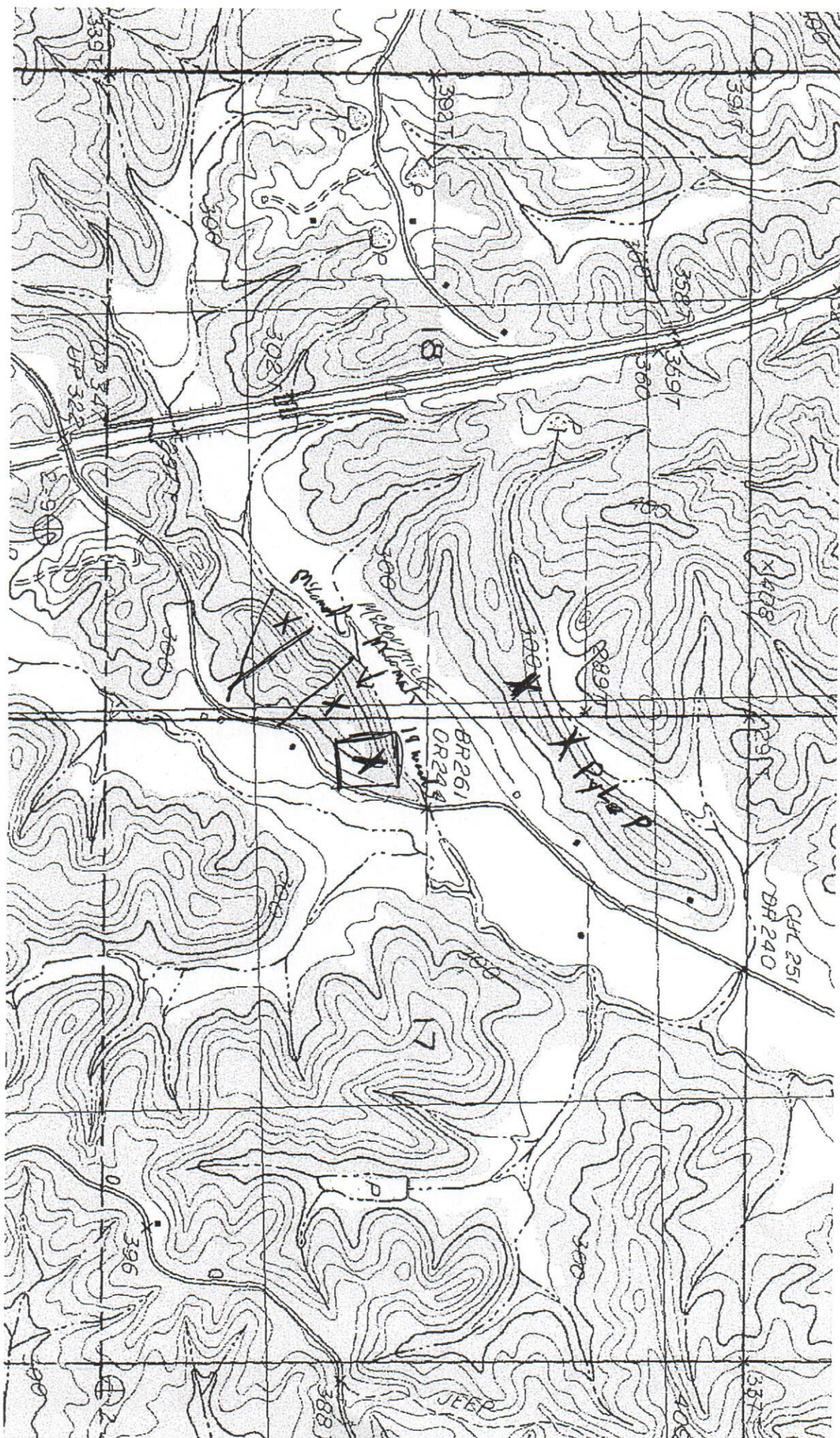

Grenada, MS

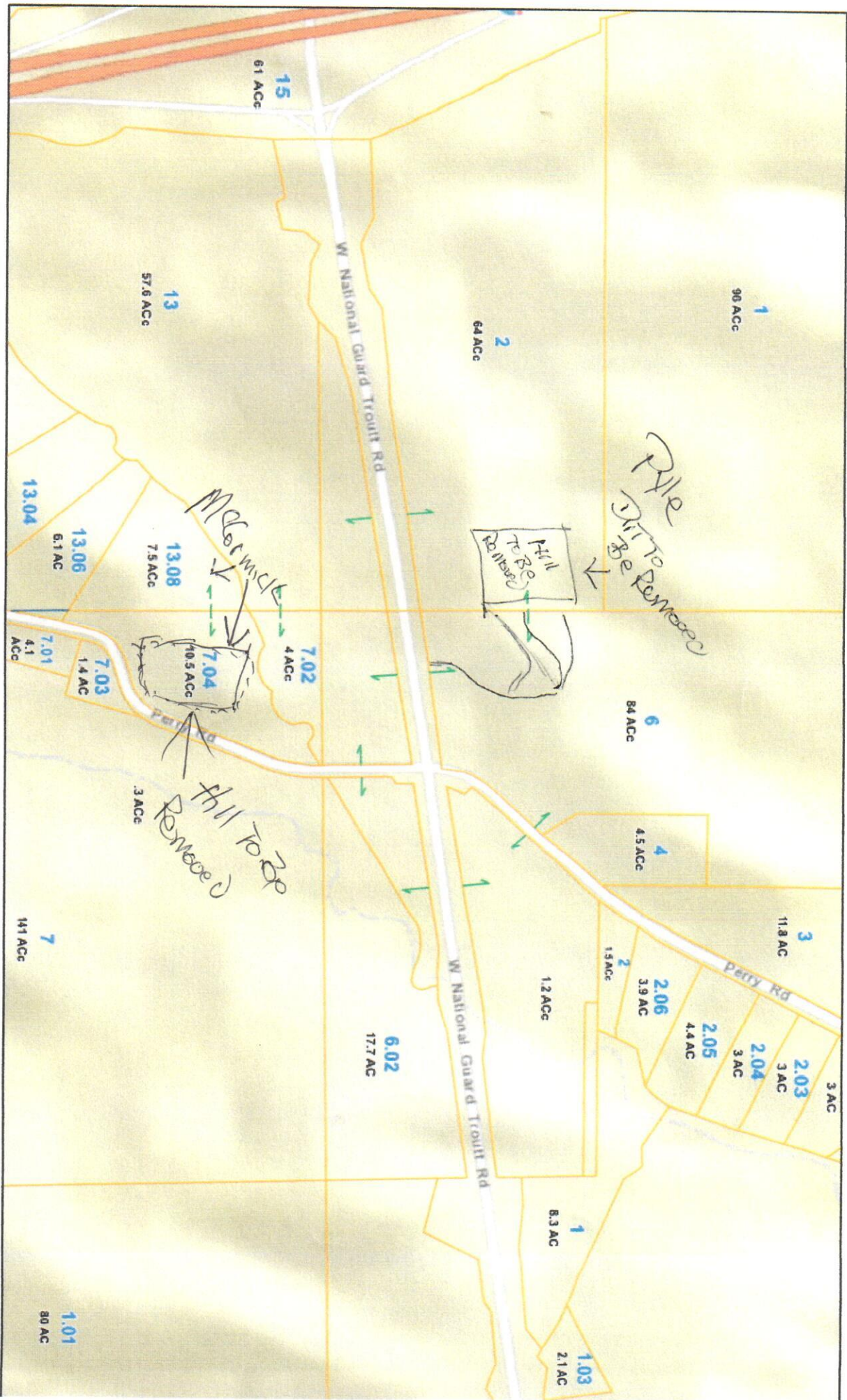

4/16/2020, 8:57:02 AM

LANDHOOK_LN

SOFT_LN

Parcels

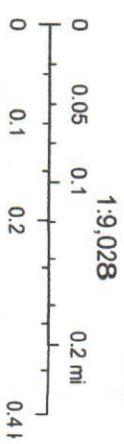

Sources: Esri, HERE, Garmin, USGS, Intermap, INCREMENT P, Japan, METI, Esri China (Hong Kong), Esri Korea, Esri (Thailand), OpenStreetMap contributors, and the GIS User Community



HISTORIC PRESERVATION DIVISION
P. O. BOX 571
Jackson, MS 39205-0571
Phone 601-576-6940 Fax 601-576-6955
Website: mdah.ms.gov

September 6, 2019

Mr. Stephen McCormick
28 Glenwild Road
Grenada, Mississippi 38901

RE: Proposed borrow pit of 0.5 acres to a depth of 10 feet, S18, T21N, R5E (1 of 2),
(MDEQ) MDAH Project Log #09-008-19, Grenada County

Dear Mr. McCormick:

We have reviewed your request for a cultural resources assessment, received on September 3, 2019, for the above referenced project in accordance with our responsibilities under Section 106 of the National Historic Preservation Act and 36 CFR Part 800. After reviewing the information provided, it is our determination that no cultural resources are likely to be affected. Therefore, we have no objection with the proposed undertaking.

Should there be additional work in connection with the project, or any changes in the scope of work, please let us know in order that we may provide you with appropriate comments in compliance with the above referenced regulations.

If you have any questions, please do not hesitate to contact us at (601) 576-6940.

Sincerely,

Hayley E. Smith
Review and Compliance Assistant

FOR: Katie Blount
State Historic Preservation Officer

REQUEST FOR CULTURAL RESOURCES ASSESSMENT

Forwarding of this completed form to the Mississippi State Historic Preservation Office constitutes a request for Cultural Resources Assessment in accordance with 36 CFR 800. This assessment is required for all projects which are funded, assisted, or licensed by a Federal agency.

Applicant Stephen M. McCormick County of project Grenada

Applicant's address 28 Glenwild City Grenada Zip 38901

Contact person and name of organization _____

Phone 662-417-8803 Cell Phone * _____

* Not required

Contact person's address, if different from applicant

Street/P.O. Box _____ City _____ Zip _____

Federal agency involved: _____

Type of involvement (check one): Permit ☐ Grant ☐
Loan ☐ Other ☐

Signature of applicant or contact person requesting this assessment:

Stephen M. McCormick Date 8/28/2019

1. Project Description and Location (If structure is involved, provide physical address)

Borrow Pit, 1/2 acre in size to be excavated to an approximate depth of 10ft.

If the program involves more than one project, complete separate assessment for each. If a more detailed description of the proposed project is applicable, please attach a separate sheet.

- Has the identical project been previously submitted for a cultural resource assessment? If YES, enclose copy of State Historic Preservation Officer's comments, if available. YES ☐ NO ☒

- Attach a 7.5' USGS quadrangle map, or portion thereof, indicating the precise location and/or boundaries of the project area and the acreage involved. Please include the name of the quad map, if not otherwise indicated.

- Approximately how many acres are in the project area? ACRE(s) 1/2

- If the project is in a non-urban area, please indicate the section, township, and range, if not otherwise indicated on the map provided.

Section 18 Township 21 Range 05

- To your knowledge, has a cultural resources survey been conducted in the project area? If YES, attach survey report.

- Describe the present use and condition of the property.

Wooded

Please include photo(s) of the project area, if available, in its current condition.
Use of printed digital images are acceptable.

2. Buildings and Structures

- Will the project involve an addition to, destruction, alteration, or renovation of any structure? If NO, proceed to Section 3. YES ☐ NO ☒
- Is affected structure 50 years old or older? If NO, proceed to Section 3. YES ☐ NO ☒
- What is the approximate date of construction, if known? _____
- Have plans and specifications for the renovation, alteration, or addition been completed? YES ☐ NO ☒

If YES, attach plans and specifications (plans for a new structure to replace a demolished one need not be attached). Please include photos of front and rear elevations, as well as the location of any proposed additions/alterations.

- Will construction take place adjacent to any structure which is approximately fifty years old or older? If YES, give address of structure(s), and date(s) of construction, if known. YES ☐ NO ☒

If the building(s) or structure(s) is located in a National Register and/or local historic district, if known, name the district. _____

Please include photos of structure(s) and indicate on the project map the location(s) in relation to the project. Use of printed digital images are acceptable.

3. Ground Disturbing Activities

- Has the ground at the project location been previously developed, graded, or disturbed? If YES, describe the nature of the disturbed/developed portion (graded, farmed, etc.). YES ☐ NO ☒

- Will this project necessitate the acquisition of fill material? YES ☒ NO ☐

If YES, approximately how many cubic yards of material will be acquired? Cu. Yds. _____

- Has the site from which fill material will be acquired been selected? YES ☒ NO ☐

Clearly indicate borrow area(s) on project map and give approximate size in acres of each borrow site.

- Has material been taken from the borrow area(s) for other projects? YES ☐ NO ☐

- Does this project involve road/street construction? If YES, does the project involve any of the following? YES ☐ NO ☐

☐ New right-of-way ☐ New road construction ☐ Repaving ☐ Widening/change of alignment

Mail completed form to:

**Mississippi Department of Archives and History
Review and Compliance Officer
P.O. Box 571
Jackson, Mississippi 39205**

Phone: (601) 576-6940

Parcel ID No. 044 18 013.08 Section 18 Township 21 Range 05
Account: 17488 DIST: 1000
NO HOMESTEAD ON FILE
Property Address

GRENADA COUNTY PROPERTY RECORD CARD - 2019

CARD # 1
Tax Year: 2019
Date Printed: 8/19/2019
Printed By: SB

Owner Name and Mailing Address
MCCORMICK MONROE L JR & STEVEN T
28 GLENMILD RD
GRENADA, MS 38901
Legal Description
PT NE1/4 SE1/4 W OF RD & E OF CREEK

Sales Information
Date Acquired 12/29/2017 Consideration 2018 Book 0009 Page 0008
1/04/2012 2012 0008
9/28/2004 327 531
3/11/2004 323 181
10/06/2001 308 199
9/04/2001 307 553

Card Appraisal Summary Taxable			
Land	Building	Total	
Curr 1478		1478	
Prev 1530		1530	
Lot Size		Acreage	Land Use
		7.50	8180

Subdivision: Lot: Block: Neighborhood Code: Tract: Location:

Method	Acres	Class	Quantity	Size	Unit Price	Depth Factor	Adjustment Factor	Price Per Front Foot	Actual True Value
	1.37	A			288				395
	4.81	B			195				938
	1.32	C			110				145

Bids No.	Structure Type	Number of Rooms		Foundation	Class Scale	Units		Total	Base	Area		Adjusted Rate	Cost Per Square Foot	Replacement Cost	Cond %	Year Built	Actual True Value
		Apartments				Class	Const			Adjusted							
Building Information																	
FIELD WORK BY: DATE:																	
Construction Information																	
Exterior Walls				Roof Type				Roof Materials				Floors				Extra Features	
Bids No	Description	Units	Bids No	Description	Units	Bids No	Description	Units	Bids No	Description	Units	Bids No	Description	Units	Bids	Description	Value
Interior Walls																	
Bids No	Description	Units	Bids No	Description	Units	Bids No	Description	Units	Bids No	Description	Units	Bids No	Description	Units	Adjustments		
Plumbing																	
Electricity																	
Adjustments																	
Bids No	Description	Units	Bids No	Description	Units	Bids No	Description	Units	Bids No	Description	Units	Bids No	Description	Units			

45
April

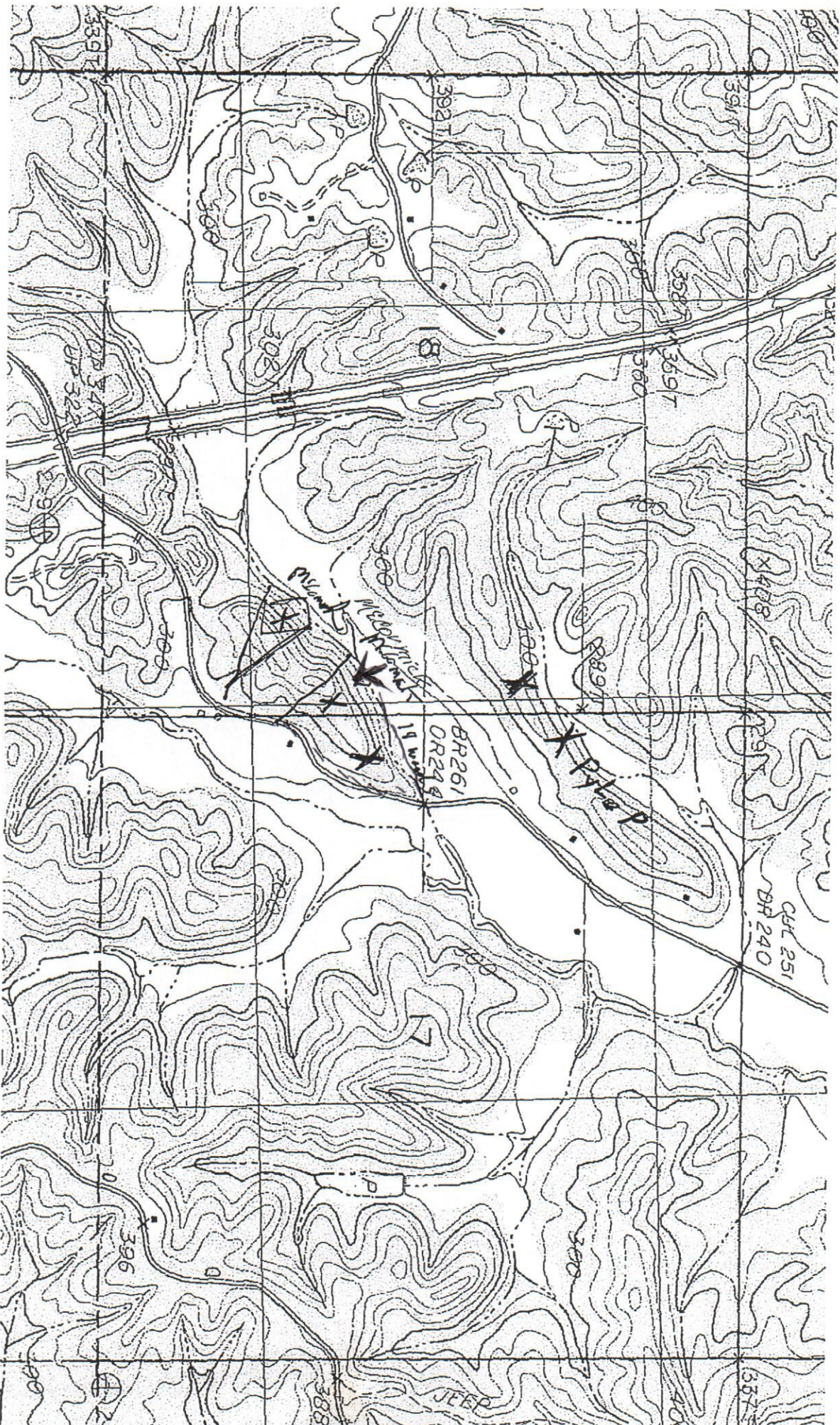



HISTORIC PRESERVATION DIVISION
P. O. BOX 571
Jackson, MS 39205-0571
Phone 601-576-6940 Fax 601-576-6955
Website: mdah.ms.gov

September 6, 2019

Mr. Stephen McCormick
28 Glenwild Road
Grenada, Mississippi 38901

RE: Proposed borrow pit of 0.5 acres to a depth of 10 feet, S18, T21N, R5E (2 of 2),
(MDEQ) MDAH Project Log #09-010-19, Grenada County

Dear Mr. McCormick:

We have reviewed your request for a cultural resources assessment, received on September 3, 2019, for the above referenced project in accordance with our responsibilities under Section 106 of the National Historic Preservation Act and 36 CFR Part 800. After reviewing the information provided, it is our determination that no cultural resources are likely to be affected. Therefore, we have no objection with the proposed undertaking.

Should there be additional work in connection with the project, or any changes in the scope of work, please let us know in order that we may provide you with appropriate comments in compliance with the above referenced regulations.

If you have any questions, please do not hesitate to contact us at (601) 576-6940.

Sincerely,

Hayley E. Smith
Review and Compliance Assistant

FOR: Katie Blount
State Historic Preservation Officer

REQUEST FOR CULTURAL RESOURCES ASSESSMENT

Forwarding of this completed form to the Mississippi State Historic Preservation Office constitutes a request for Cultural Resources Assessment in accordance with 36 CFR 800. This assessment is required for all projects which are funded, assisted, or licensed by a Federal agency.

Applicant Stephen Mc Cormick County of project Grenada
Applicant's address 28 Glenwild City Grenada Zip 38901
Contact person and name of organization Stephen Mc Cormick
Phone 662-417-8803 Cell Phone * _____
* Not required

Contact person's address, if different from applicant

Street/P.O. Box _____ City _____ Zip _____

Federal agency involved: _____

Type of involvement (check one): Permit ☐ Grant ☐
Loan ☐ Other ☐

Signature of applicant or contact person requesting this assessment:

Stephen Mc Cormick Date 8/28/2019

1. Project Description and Location (If structure is involved, provide physical address)

Borrow Pit, 1/2 acre in size to be excavated to an approximate depth of 10 ft.

If the program involves more than one project, complete separate assessment for each. If a more detailed description of the proposed project is applicable, please attach a separate sheet.

- Has the identical project been previously submitted for a cultural resource assessment? If YES, enclose copy of State Historic Preservation Officer's comments, if available. YES ☐ NO ☒
- Attach a **7.5' USGS quadrangle map**, or portion thereof, indicating the precise location and/or boundaries of the project area and the acreage involved. Please include the name of the quad map, if not otherwise indicated.
- Approximately how many acres are in the project area? ACRE(s) 1/2
- If the project is in a non-urban area, please indicate the section, township, and range, if not otherwise indicated on the map provided.

Section 18 Township 21 Range 05

- To your knowledge, has a cultural resources survey been conducted in the project area? If YES, attach survey report.
- Describe the present use and condition of the property.

wooded

*Please include photo(s) of the project area, if available, in its current condition.
Use of printed digital images are acceptable.*

2. Buildings and Structures

- Will the project involve an addition to, destruction, alteration, or renovation of any structure? If NO, proceed to Section 3. YES ☐ NO ☒

- Is affected structure 50 years old or older? If NO, proceed to Section 3. YES ☐ NO ☒

- What is the approximate date of construction, if known? _____

- Have plans and specifications for the renovation, alteration, or addition been completed? YES ☐ NO ☒

If YES, attach plans and specifications (plans for a new structure to replace a demolished one need not be attached). Please include photos of front and rear elevations, as well as the location of any proposed additions/alterations.

- Will construction take place adjacent to any structure which is approximately fifty years old or older? If YES, give address of structure(s), and date(s) of construction, if known. _____

If the building(s) or structure(s) is located in a National Register and/or local historic district, if known, name the district. _____

Please include photos of structure(s) and indicate on the project map the location(s) in relation to the project. Use of printed digital images are acceptable.

3. Ground Disturbing Activities

- Has the ground at the project location been previously developed, graded, or disturbed? If YES, describe the nature of the disturbed/developed portion (graded, farmed, etc.). YES ☐ NO ☒

- Will this project necessitate the acquisition of fill material? YES ☒ NO ☐

If YES, approximately how many cubic yards of material will be acquired? Cu. Yds. _____

- Has the site from which fill material will be acquired been selected? YES ☒ NO ☐

Clearly indicate borrow area(s) on project map and give approximate size in acres of each borrow site.

- Has material been taken from the borrow area(s) for other projects? YES ☐ NO ☒

- Does this project involve road/street construction? If YES, does the project involve any of the following? YES ☐ NO ☒

☐ New right-of-way ☐ New road construction ☐ Repaving ☐ Widening/change of alignment

Mail completed form to:

**Mississippi Department of Archives and History
Review and Compliance Officer
P.O. Box 571
Jackson, Mississippi 39205**

Phone: (601) 576-6940

