



DRY LITTER POULTRY ANIMAL FEEDING
OPERATION GENERAL PERMIT
NOTICE OF INTENT (DLPNOI)



COVERAGE NUMBER: MSG20 0593. For re-coverage, the coverage number must be completed for your specific project or this form will be considered incomplete and returned. The coverage number can be found at the bottom left corner of your previous Certificate of Coverage or in the subject heading of the Letter of Instruction for Re-coverage.

I. GENERAL INFORMATION

A. CONTACT AND FACILITY INFORMATION

RECEIVED
OCT 28 2021
Dept. of Environmental Quality

Name of Owner: Daniel Street

Facility Name: Parker Farm

Mailing Address:

Street or P.O. Box: 1325 Cooper Rd.

City: Carthage State: MS Zip: 39051

Physical Site Address:

Street (can not be a P.O. Box) 1454 Conway Rd.

City: Carthage State: MS Zip: 39051

County: Leake

(For new facilities) Latitude (degrees/min/sec): _____ Longitude: _____

(For new facilities) Nearest named receiving stream: _____

Facility Telephone No. (Include Area Code): 601 416-4587

Facility Fax No. (Include Area Code): _____

Contact Cell Phone No. (Include Area Code): 601 416-4587

Other Contact Phone Numbers (Include Area Code): 601 298-9592

Contact Email: Parkerstreet74@gmail.com

B. ACTIVITY TYPE (Check all that apply)

Existing operation NOT proposing expansion. Number of existing houses: 4

Existing operation of an incinerator(s). Number of existing incinerator(s): _____

New or expanding operation. Number of proposed houses: _____ Number of proposed incinerators: _____

m

The first part of the document
 discusses the general principles
 of the system and the
 various methods of
 application. It is
 intended to provide a
 comprehensive overview
 of the subject matter
 and to serve as a
 guide for the reader.

The second part of the document
 deals with the specific
 details of the system and
 the various methods of
 application. It is
 intended to provide a
 comprehensive overview
 of the subject matter
 and to serve as a
 guide for the reader.

The third part of the document
 deals with the specific
 details of the system and
 the various methods of
 application. It is
 intended to provide a
 comprehensive overview
 of the subject matter
 and to serve as a
 guide for the reader.

II. DRY LITTER POULTRY FEEDING OPERATION CHARACTERISTICS

A. TYPE AND AMOUNT OF CHICKENS

For Existing Facilities:

Has the facility changed the number of houses or animal type (ie. broilers or layers)?

No Yes – Identify Changes: _____

For New Facilities:

Check type and indicate amount

Broiler (SIC 0251): 103200 (25800 per house) Pullet/Breeder (0252): _____

B. CONTRACT INFORMATION

Is this facility a contract operation? No Yes- Integrator Name: Tyson Food

C. TYPE OF DRY LITTER STORAGE AND CAPACITY

For Existing Facilities:

Has the facility changed the litter storage type or the capacity?

No Yes – Identify Changes: _____

For New Facilities:

List type of dry litter storage and capacity (tons): 40 x 50 dry shed

D. NUTRIENT MANAGEMENT PLAN

If you do not have a current Comprehensive Nutrient Management Plan then one must be submitted, if your CNMP is current then complete the dates below:

Development Date: 6/25/2014 Expiration Date: 6/25/2019

The comprehensive nutrient management plan (CNMP) identified above expires five years from the date it was developed and an updated nutrient management plan must be submitted to MDEQ prior to its expiration date.

I am in the process of updating the CNMP

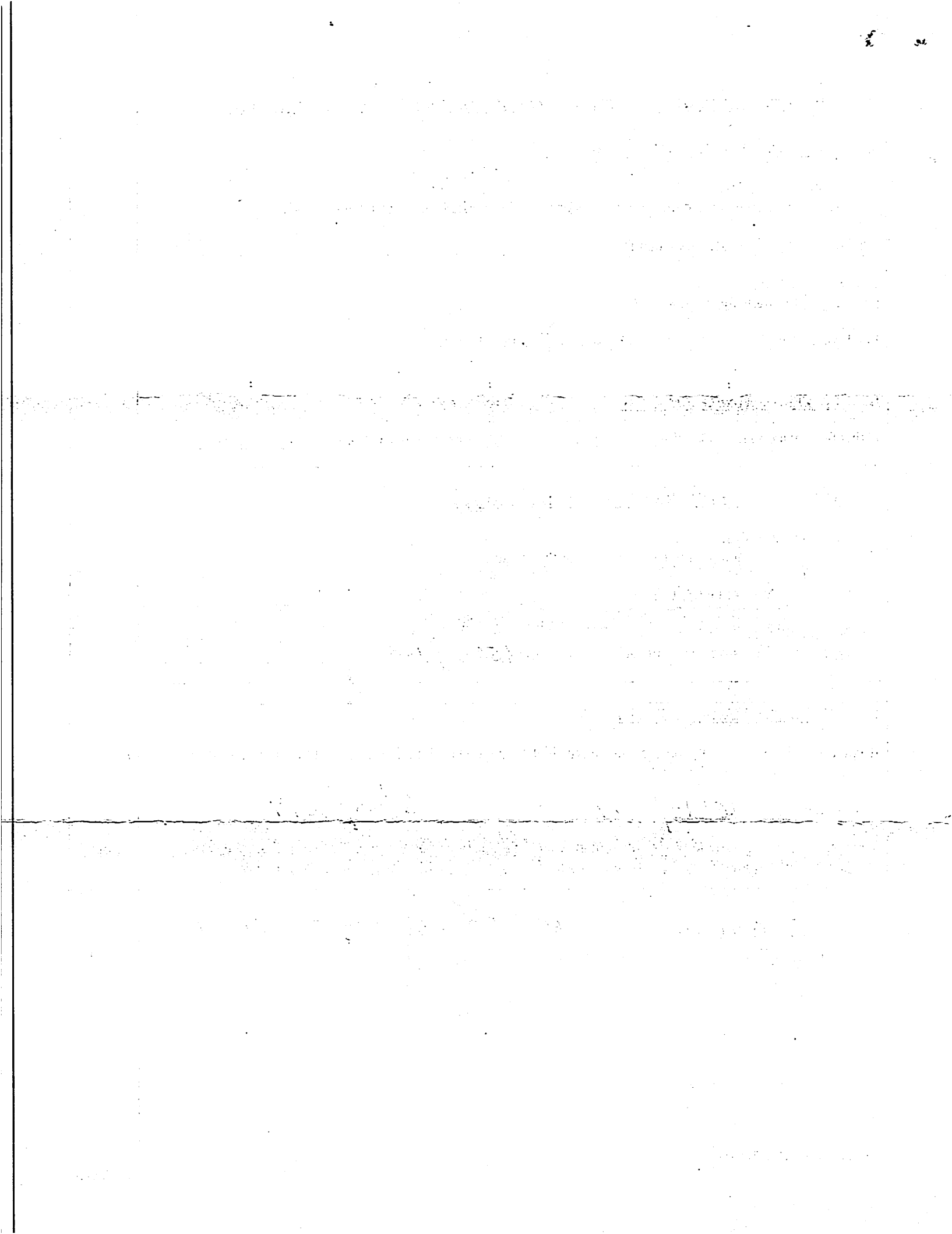

III. CONSTRUCTION AND/OR OPERATION OF A POULTRY MORTALITY INCINERATOR

- No, there is no poultry mortality incineration equipment located at the facility. If at a future date you wish to construct and/or operate poultry mortality incineration equipment, you must submit an updated DLPNOI by completing Sections IA, III and IV. Constructing and operating poultry mortality incineration equipment without a modified coverage or issuance of individual permits is a violation of state law.
- Yes, there is mortality incineration equipment located at the facility. Complete section below:

MORTALITY INCINERATION EQUIPMENT

For Existing Facilities:

Has the facility changed the number or type of incinerators, or the fuel type burned?

No; Yes – Identify Changes: _____

For New Facilities:

Manufacturer Name: _____ Model Number: _____

Capacity (tons/hour): _____ Fuel Type: _____

IV. CERTIFICATION

Note: This NOI shall be signed according to Conditions T-17 and T-18 found in ACT 6 of the Dry Litter Poultry Animal Feeding Operations Multimedia General Pollution Control Permit No. MSG20.

- For a corporation, by a responsible corporate officer.
- For a partnership, by a general partner.
- For a sole proprietorship, by the proprietor.

I understand that my nutrient management plan identified Section II. D. expires five years from the date it was developed and that an updated nutrient management plan must be submitted to MDEQ prior to its expiration date.

I certify under penalty of law that this document and all attachments were prepared under my direction or supervision in accordance with a system designed to assure that qualified personnel properly gathered and evaluated the information submitted. Based on my inquiry of the person or persons who manage the system, or those persons directly responsible for gathering the information, the information submitted is, to the best of my knowledge and belief, true, accurate and complete. I am aware that there are significant penalties for submitting false information, including the possibility of fine and imprisonment for knowing violations.

I further certify that the project continues as described in the original notice of intent. Also, I certify that I understand when coverage is terminated I am no longer authorized to operate activities identified under this general permit and to do so without proper permit coverage is in violation of state law.

Daniel Street

10-24-21

Signature of Responsible Official

Date

Daniel Street

owner

Printed Name

Title