

MSR32 2950

(NUMBER TO BE ASSIGNED BY STATE)

APPLICANT IS THE:  OWNER  OPERATOR

**OWNER CONTACT INFORMATION**

OWNER CONTACT PERSON: Jeffrey Dillard  
 OWNER COMPANY LEGAL NAME: J Dillard Trucking, LLC  
 OWNER STREET OR P. O. BOX: 7368 Spers Rd  
 OWNER CITY: Carrere STATE: Ms ZIP: 39426  
 OWNER PHONE #: (601) 916 9680 OWNER EMAIL: jdillard26@icloud.com

**OPERATOR CONTACT INFORMATION**

OPERATOR CONTACT PERSON: Angie Dillard  
 OPERATOR COMPANY LEGAL NAME: \_\_\_\_\_  
 OPERATOR STREET OR P. O. BOX: Same as above  
 OPERATOR CITY: \_\_\_\_\_ STATE: \_\_\_\_\_ ZIP: \_\_\_\_\_  
 OPERATOR PHONE #: (601) 916 8390 OPERATOR EMAIL: angiedillard25@yahoo.com

**MINE INFORMATION**

MINE NAME: J Dillard Pit  
 MINE SITE ADDRESS (If the physical address is not available, please indicate nearest named road.)  
 Street: Hwy 43 + Culebras Town  
 City: \_\_\_\_\_ State: \_\_\_\_\_ County: Hancock Zip: \_\_\_\_\_  
 \_\_\_\_\_ /4 OF \_\_\_\_\_ /4 OF SECTION \_\_\_\_\_, TOWNSHIP \_\_\_\_\_, RANGE \_\_\_\_\_  
 MINE SITE TRIBAL LAND ID (N/A If not applicable): \_\_\_\_\_  
 ATTACH A USGS QUAD MAP, EXTENDING 1/2 MILE BEYOND FACILITY, OUTLINING THE MINE BOUNDARIES  
 (Maps can be obtained from the Mississippi Office of Geology. For information call 601-961-5523).  
 LATITUDE: \_\_\_\_\_ degrees \_\_\_\_\_ minutes \_\_\_\_\_ seconds LONGITUDE: \_\_\_\_\_ degrees \_\_\_\_\_ minutes \_\_\_\_\_ seconds  
 LAT & LONG DATA SOURCE (GPS (Please GPS Entrance Gate) or Map Interpolation): \_\_\_\_\_  
 TOTAL ACREAGE: 25 MATERIAL TO BE MINED: Clay dirt  
 WILL HYDRAULIC DREDGING BE USED?  YES  NO  
 WASHING OF SAND/GRAVEL?  YES  NO

2- received via email 12.3.21

ESTIMATED START DATE: 2022-01-01  
YYYY-MM-DD

ESTIMATED END DATE: 2032-01-01  
YYYY-MM-DD

SIC CODE \_\_\_\_\_

NAICS CODE \_\_\_\_\_

**RECEIVING STREAM INFORMATION**

NEAREST NAMED RECEIVING STREAM: Hickory Creek

IS RECEIVING STREAM ON MISSISSIPPI'S 303(D) LIST OF IMPAIRED WATER BODIES? (The 303(d) list of impaired waters and TMDL stream segments may be found of MDEQ's website: \_\_\_\_\_ )  YES  NO

HAS A TMDL BEEN ESTABLISHED FOR THE RECEIVING STREAM SEGMENT?  YES  NO

**COMPLETE IF STORM WATER DISCHARGE IS PROPOSED**

ATTACH A STORM WATER POLLUTION PREVENTION PLAN (SEE PERMIT FOR REQUIREMENTS)

IDENTIFY THE ASSOCIATION OR GENERIC SWPPP ON FILE AT MDEQ: \_\_\_\_\_  
\*NO, Self Contained\*

**COMPLETE IF WASTEWATER RECIRCULATION SYSTEM WITH NO DISCHARGE IS PROPOSED**

DISTANCE BETWEEN RECIRCULATION POND(S) AND PROPERTY LINE: \_\_\_\_\_ (FT)  
(MUST BE AT LEAST 150 FEET)

NUMBER OF RECIRCULATION POND(S): \_\_\_\_\_

STORAGE CAPACITY OF EACH RECIRCULATION POND(S): \_\_\_\_\_ (FT<sup>3</sup>)

**COMPLETE IF MINE DEWATERING IS PROPOSED**

ESTIMATED DEWATERING VOLUME: \_\_\_\_\_ (GAL/DAY)

NAME AND ADDRESS OF THE RECIPIENT OF THE DISCHARGE MONITORING REPORTS (DMRs), IF DIFFERENT FROM SIGNATORY: \_\_\_\_\_  
\_\_\_\_\_

**DOCUMENTATION OF COMPLIANCE WITH OTHER REGULATIONS/REQUIREMENTS**  
Coverage under this general permit will not be granted until all other required MDEQ permits and approvals are addressed.

WILL THE CONSTRUCTION OR OPERATION OF THIS MINE INVOLVE THE RE-ROUTING, FILLING OR CROSSING OF A WATER CONVEYANCE OF ANY KIND?  YES  NO

If yes, contact the U.S. Army Corps of Engineers Regulatory Branch for permitting requirements. If the mine requires a Corps of Engineers Section 404 permit, provide appropriate documentation with this MNOI that:

- The mine has been approved by individual permit, or
- The work will be covered by a nationwide permit and NO NOTIFICATION to the Corps is required, or
- The work will be covered by a nationwide or general permit and NOTIFICATION to the Corps is required.

LIST ANY NPDES PERMIT NO(s). \_\_\_\_\_ GEOLOGY APPLICATION/PERMIT NO. \_\_\_\_\_

LIST OTHER GEOLOGY PERMIT NUMBERS THAT APPLY TO COVERAGE AREA \_\_\_\_\_

IS THE MINE LESS THAN 4 ACRES AND GREATER THAN 1320 FEET FROM ANOTHER MINE?

YES

A "Notice of Exempt Operations" Form must be included with the MNOI or proof of prior submission, if previously submitted to the Office of Geology.

NO

A "Notice of Intent to Mine Class I or Class II Materials" Form must be filed before coverage will be granted under the Mining General Permit. For information on Office of Geology requirements, call 601-961-5515.

LIST ANY LOCAL STORM WATER ORDINANCES WITH WHICH THE OPERATIONS MUST COMPLY AND SUBMIT ANY ASSOCIATED APPROVAL DOCUMENTATION. \_\_\_\_\_

IF IMPOUNDMENTS WILL BE CONSTRUCTED ABOVE NATURAL SURFACE ELEVATIONS, INDICATE WHICH, IF ANY, OF THE FOLLOWING APPLY.

- The impoundment will be constructed with a peripheral dam or levee 8 feet or greater in height, measured from the lowest elevation of its toe.
- The impoundment will have a maximum storage volume greater than 25 acre-feet.
- The impoundment will impound a watercourse with a continuous flow.
- The impoundment has the potential to threaten downstream lives or man-made structures.

If any of the impoundments meet any of the above criteria, the applicant will be required to obtain written authorization from MDEQ, Dam Safety Division before coverage will be granted under the Mining General Permit.

I certify under penalty of law that this document and all attachments were prepared under my direction or supervision in accordance with a system designed to assure that qualified personnel properly gathered and evaluated the information submitted. Based on my inquiry of the person or persons who manage the system, or those persons directly responsible for gathering the information, the information submitted is, to the best of my knowledge and belief, true, accurate and complete. I am aware that there are significant penalties for submitting false information, including the possibility of fine and imprisonment for knowing violations.

Authorized Signature

*Jeffrey Dillard*  
Jeffrey Dillard

Printed Name

Date

11/28/21

Title

owner

<sup>1</sup>This application shall be signed according to the General Permit, Act 15, T-4 as follows:

- For a corporation, by a responsible corporate officer.
- For a partnership, by a general partner.
- For a sole proprietorship, by the proprietor.
- For a municipal, state or other public facility, by either a principal executive officer, the mayor, or ranking elected official.
- Duly Authorized Representative

Please submit this form to: Chief, Environmental Permits Division  
MDEQ, Office of Pollution Control  
P.O. Box 2261  
Jackson, Mississippi 39225

SITE PLAN

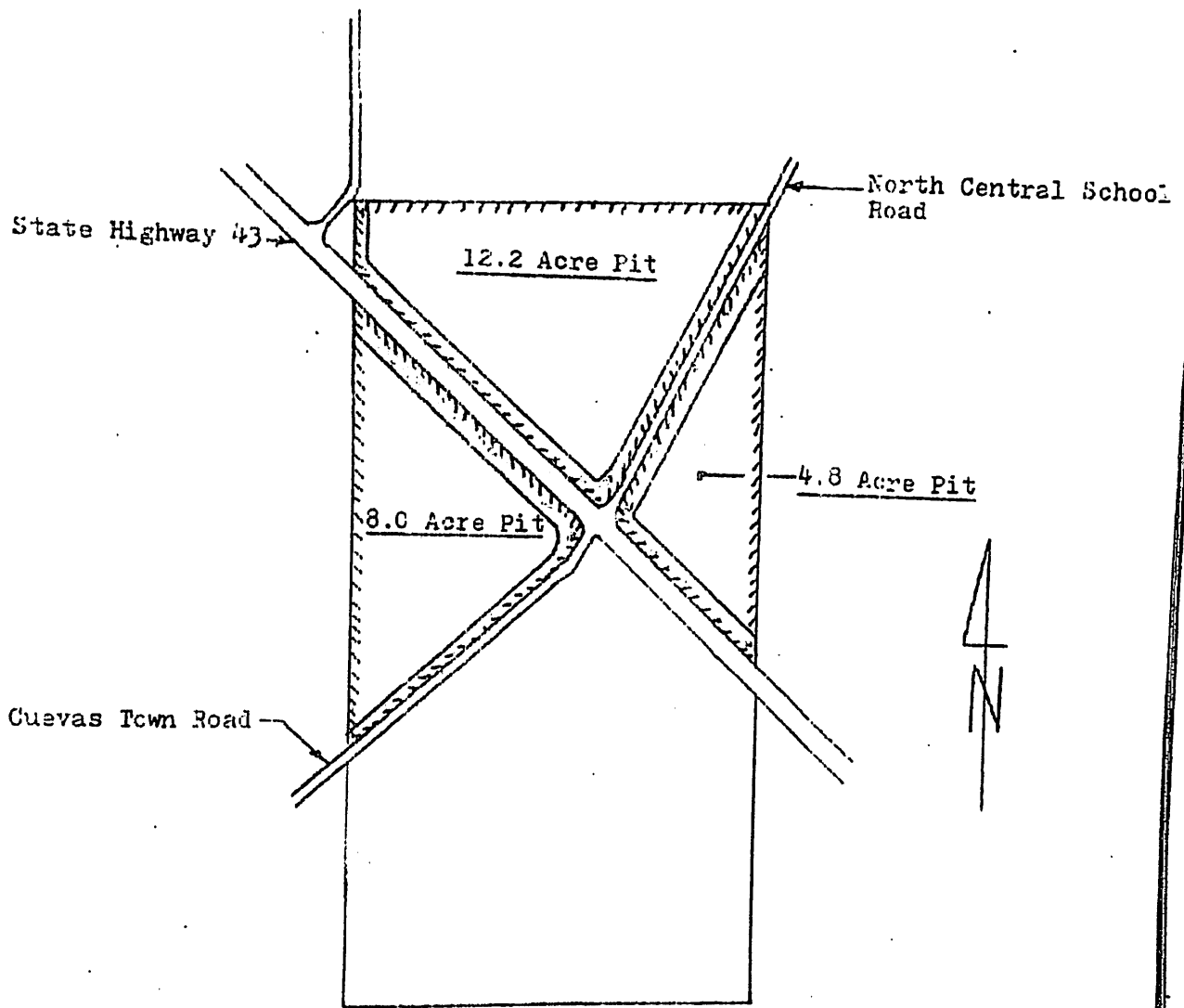

100 foot undisturbed ground along Roads ==

SURVEYED:	ONEAL-BRELAND ENGINEERING, INC. P.O. BOX 369 WIGGINS, MS. 39577	TELEPHONE # (601) 928-7390
-----------	--	-------------------------------