



MISSISSIPPI DEPARTMENT OF ENVIRONMENTAL QUALITY

# LARGE CONSTRUCTION GENERAL PERMIT FOR LAND DISTURBING ACTIVITIES OF FIVE (5) OR MORE ACRES RE-COVERAGE FORM

FOR COVERAGE UNDER MISSISSIPPI'S REISSUED  
LARGE CONSTRUCTION STORM WATER GENERAL PERMIT MSR10  
GENERAL NPDES COVERAGE NO. MSR10   8115  

## INSTRUCTIONS

The submittal of this form is required to receive coverage under the reissued Large Construction General Permit. This form must be completed and returned to the address printed at the bottom of the back page of this form by April 30, 2022.

The signatory of this form must be the owner or operator (prime contractor) who is the current coverage recipient (rather than the project manager or environmental consultant).

If the company seeking coverage is a corporation, a limited liability company, a partnership, or a business trust, attach proof of its registration with the Mississippi Secretary of State and/or its Certificate of Good Standing. This registration or Certificate of Good Standing must be dated within twelve (12) months of the date of the submittal of this coverage form. Permits will be issued in the company name as it is registered with the Mississippi Secretary of State.

Amendments to the Storm Water Pollution Prevention Plan (SWPPP) are required to be attached if the plan is not current or is ineffective in controlling storm water pollutants. SWPPP amendments with the sole intent of incorporating new permit conditions do not need to be submitted to MDEQ for review and/or approval.

If the project is complete and final stabilization has been achieved, please request termination of coverage by completing the Request for Termination (RFT) Form found in the Large Construction Forms Package. Projects that continue to discharge storm water associated with construction activity without applicable permit coverage are in violation of state law.

Do not submit this form if submitting a Request for Termination (RFT) Form.

**ALL INFORMATION REQUESTS MUST BE ANSWERED** (Answer "NA" if not applicable)

## COVERAGE RECIPIENT INFORMATION

CONTACT NAME & POSITION: Mike Leonard

COMPANY LEGAL NAME: City of Biloxi, Engineering Department

STREET OR P.O. BOX: 214 A Delauney Street

CITY: Biloxi STATE: MS ZIP: 39530

PHONE NUMBER: (228) 435-6265 E-MAIL: MLEONARD@biloxi.ms.us

*Handwritten mark*

**FACILITY SITE INFORMATION**

FACILITY SITE NAME: Division Street Project  
 CONTACT NAME & POSITION: Mike Leonard Chief Administrative Officer  
 CONTACT PHONE NUMBER: (228) 435-6254  
 FACILITY PHYSICAL SITE ADDRESS (IF NOT AVAILABLE INDICATE NEAREST NAMED ROAD):  
 STREET: Division Street  
 CITY: Biloxi COUNTY: Harrison ZIP: 39530  
 PROVIDE THE COORDINATES OF THE PROJECT ENTRANCE OR START POINT:  
 LATITUDE: 30 degrees 24 minutes 11 seconds LONGITUDE: 83 degrees 53 minutes 44 seconds  
 LAT & LONG DATA SOURCE (GPS (Please GPS Project Entrance/Start Point) or Map Interpolation): Map Interpolation  
 TOTAL ACREAGE DISTURBED: 8 ESTIMATED CONSTRUCTION PROJECT END DATE: N/A  
 YYYYY-MM-DD

**STORM WATER POLLUTION PREVENTION PLAN (SWPPP)**

THE GENERAL PERMIT REQUIRES THE SWPPP TO BE ONSITE, UP-TO-DATE AND EFFECTIVE IN CONTROLLING STORM WATER POLLUTANTS. ACCORDINGLY, THE FOLLOWING QUESTIONS MUST BE ANSWERED YES or N.A. TO RECEIVE RECOVERY.

- |   |   |                             |
|---|---|-----------------------------|
| 1. IS A COPY OF THE SWPPP AT THE PERMITTED SITE OR LOCALLY AVAILABLE?   | <input checked="" type="checkbox"/> YES         | <input type="checkbox"/> NO |
| 2. DOES SWPPP CONTAIN AN UP-TO-DATE ASSESSMENT OF POTENTIAL STORM WATER POLLUTANT SOURCES AND IDENTIFY BMPs TO EFFECTIVELY CONTROL THEM?                    | <input checked="" type="checkbox"/> YES         | <input type="checkbox"/> NO |
| 3. IF A SEDIMENT BASIN IS A PROJECT BMP, IS IT EQUIPPED WITH AN OUTLET STRUCTURE THAT DISCHARGES <u>ONLY</u> FROM THE SURFACE OF THE BASIN (ACT5, T-6 (A))? | <input checked="" type="checkbox"/> YES or N.A. | <input type="checkbox"/> NO |
| 4. DOES SWPPP PROHIBIT THE DISCHARGES LISTED IN ACT2, T-3 (3) OF THE PERMIT?  | <input checked="" type="checkbox"/> YES         | <input type="checkbox"/> NO |

I certify under penalty of law that this document and all attachments were prepared under my direction or supervision in accordance with a system designed to assure that qualified personnel properly gathered and evaluated the information submitted. Based on my inquiry of the person or persons who manage the system, or those persons directly responsible for gathering the information, the information submitted is, to the best of my knowledge and belief, true, accurate and complete. I am aware that there are significant penalties for submitting false information, including the possibility of fines and imprisonment for knowing violations.

I further certify that the project continues as described in the original notice of intent. Also, I certify that I understand when coverage is terminated I am no longer authorized to discharge storm water associated with construction activity under this general permit. I understand that discharging pollutants associated with construction activity to waters of the State without proper permit coverage is in violation of state law.

I am aware of the significant changes in the renewed Large Construction Storm Water General Permit and certify the SWPPP for this project has been modified to incorporate these changes.

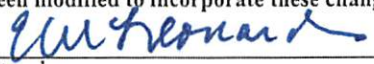
  
 Signature<sup>1</sup>  
Mike Leonard  
 Printed Name<sup>1</sup>

03/19/22  
 Date Signed  
Chief Administrative Officer  
 Title

<sup>1</sup>This application for re-coverage shall be signed according to ACT11, T-7 of the General Permit, as follows:  
 - For a corporation, by a responsible corporate officer.  
 - For a partnership, by a general partner.  
 - For a sole proprietorship, by the proprietor.  
 - For a municipal, state or other public facility, by principal executive officer, mayor, or ranking elected official.

After signing please mail to: Chief, Environmental Permits Division,  
 MS Department of Environmental Quality, Office of Pollution Control  
 P.O. Box 2261  
 Jackson, Mississippi 39225  
 Electronically: <https://www.mdeq.ms.gov/construction-stormwater/>

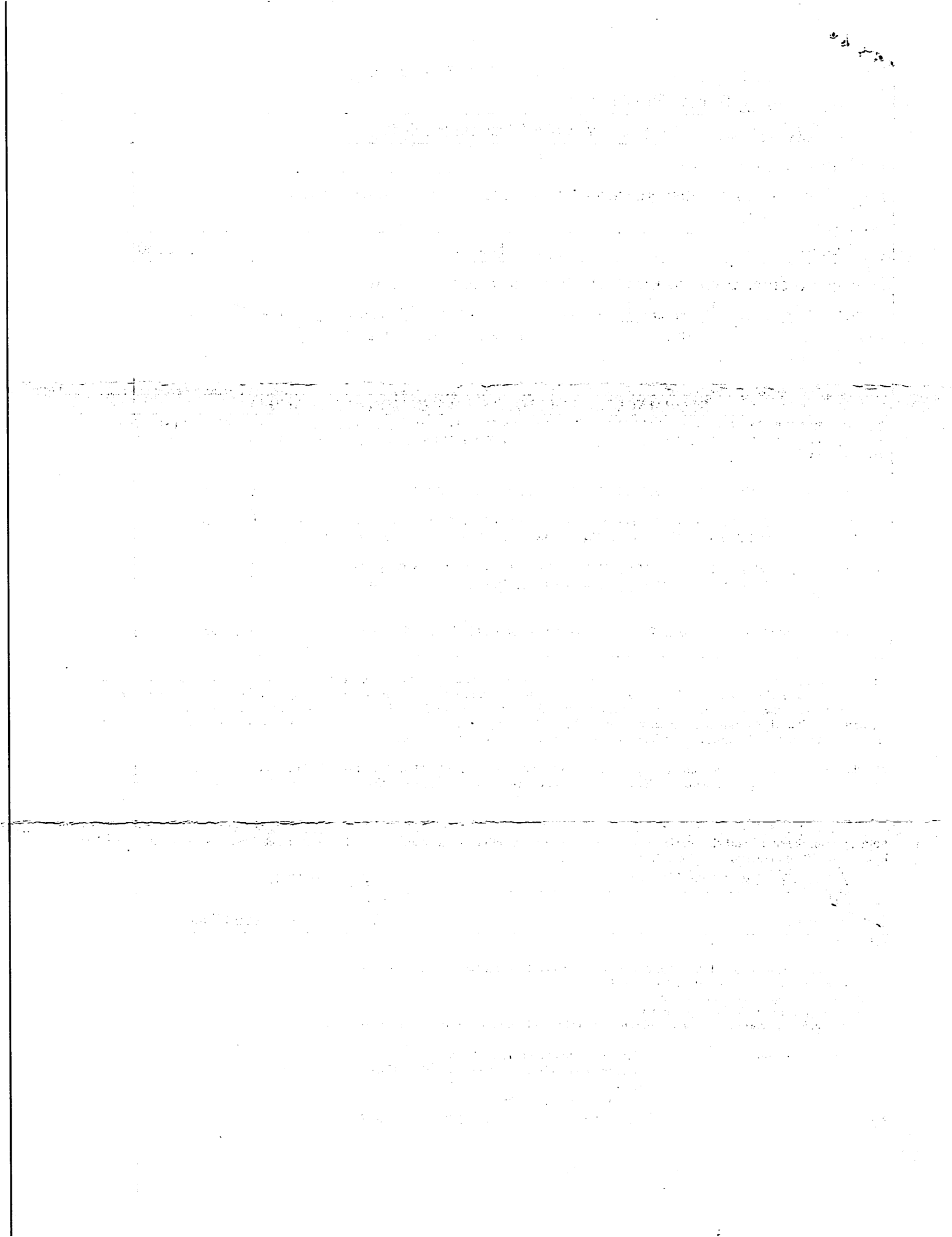



**BROWN, MITCHELL  
& ALEXANDER, INC.**

CONSULTING ENGINEERS

401 Cowan Road, Suite A  
Gulfport, MS 39507  
228-864-7612

131 Rue Magnolia  
Biloxi, MS 39530  
228-436-7612

3221 Market Street  
Pascagoula, MS 39567  
228-436-7612

[www.bmaengineers.com](http://www.bmaengineers.com)

**RECEIVED**  
**MAR 21 2022**  
Dept. of Environmental Quality

March 14, 2022

Ms. Florance Bass, P.E., BCEE  
Environmental Permits Division  
Mississippi Department of Environmental Quality  
Office of Pollution Control  
Post Office Box 2261  
Jackson, MS 39225

**RE: Stormwater Re-Coverage Forms  
Division Street Project  
City of Biloxi, MS**

Dear Ms. Bass:

Please find attached the Large Construction General Permit Re-Coverage Forms for the Division Street Project Coverage No. MSR108115.

Should you have any questions or comments please contact me at (228) 436-7612.

Sincerely,

Kevin Mullen, P.E.  
Project Engineer

cc: Mr. Mike Leonard, CAO – City of Biloxi

Enclosures

