



DRY LITTER POULTRY ANIMAL FEEDING
OPERATION GENERAL PERMIT
NOTICE OF INTENT (DLPNOI)



COVERAGE NUMBER: MSG20 1987. For re-coverage, the coverage number must be completed for your specific project or this form will be considered incomplete and returned. The coverage number can be found at the bottom left corner of your previous Certificate of Coverage or in the subject heading of the Letter of Instruction for Re-coverage.

I. GENERAL INFORMATION

A. CONTACT AND FACILITY INFORMATION

Name of Owner: Rylan Shipp

Facility Name: RE Farms LLC

Mailing Address:

Street or P.O. Box: 3554 HWY 528

City: Heidelberg State: MS Zip: 39439

Physical Site Address:

Street (can not be a P.O. Box) 3554 HWY 528

City: Heidelberg State: MS Zip: 39439

County: Sasper

(For new facilities) Latitude (degrees/min/sec): _____ Longitude: _____

(For new facilities) Nearest named receiving stream: _____

Facility Telephone No. (Include Area Code): _____

Facility Fax No. (Include Area Code): _____

Contact Cell Phone No. (Include Area Code): 601 422 3204

Other Contact Phone Numbers (Include Area Code): _____

Contact Email : Rhays12@yahoo.com

B. ACTIVITY TYPE (Check all that apply)

Existing operation NOT proposing expansion. Number of existing houses: 6

Existing operation of an incinerator(s). Number of existing incinerator(s): _____

New or expanding operation. Number of proposed houses: 2 Number of proposed incinerators: _____

II. DRY LITTER POULTRY FEEDING OPERATION CHARACTERISTICS

A. TYPE AND AMOUNT OF CHICKENS

For Existing Facilities:

Has the facility changed the number of houses or animal type (ie. broilers or layers)?

No Yes – Identify Changes: Density cut to 30,900 per House

For New Facilities:

Check type and indicate amount

Broiler (SIC 0251): _____ Pullet/Breeder (0252): _____

B. CONTRACT INFORMATION

Is this facility a contract operation? No Yes- Integrator Name: Amick Farms LLC

C. TYPE OF DRY LITTER STORAGE AND CAPACITY

For Existing Facilities:

Has the facility changed the litter storage type or the capacity?

No Yes – Identify Changes: _____

For New Facilities:

List type of dry litter storage and capacity (tons): _____

D. NUTRIENT MANAGEMENT PLAN

If you do not have a current Comprehensive Nutrient Management Plan then one must be submitted, if your CNMP is current then complete the dates below:

Development Date: Dec 2020 Expiration Date: Nov 2025

The comprehensive nutrient management plan (CNMP) identified above expires five years from the date it was developed and an updated nutrient management plan must be submitted to MDEQ prior to its expiration date.

Contiguous Landowner Notification of a Dry Litter Poultry Animal Feeding Operation Facility

(See ACT 2, Condition S-2)

CERTIFIED MAIL NO.: _____

RE Farms LLC
Company Name as Identified by MDEQ (please print)

Date mailed: _____

MSG201987
Coverage No. (if currently permitted)

located at 3554 Hwy 528 Heidelberg
Physical Street Address, City

MS Jasper
State County

is proposing to construct and operate a Dry Litter Poultry Animal Feeding Operation (to construct and operate poultry/chicken house(s)). This poultry facility has 6 existing house(s); the applicant proposes to build 2 new house(s). If permitted, the operation of the poultry house(s) will involve the management of dry animal waste and may involve the operation of an incinerator. The operation shall **NOT** have a discharge of process wastewater or contaminated stormwater. The Natural Resource Conservation Service (NRCS) will develop a Comprehensive Nutrient Management Plan (CNMP) to address the management of the animal waste. The CNMP will become an enforceable part of the permit along with other conditions which will allow the facility to operate within all state and federal environmental laws and regulations. The permit can be found at the following link: <https://www.mdeq.ms.gov/dlpgp/>

This letter is to provide you notification of the proposed project and to provide you an opportunity to comment regarding environmental concerns about the project. MDEQ only has legal authority to consider environmental issues specified in the applicable laws and regulations. MDEQ does not have legal authority to consider matters outside of its jurisdiction; thus, comments regarding zoning or other non-environmental related comments should be directed to the local zoning and planning authorities.

If you do not have environmental comments regarding the proposed project, then no response is necessary and the permitting process will continue. If you have environmental comments regarding the proposed project, please notify MDEQ in writing within thirty (30) days from the postmarked date of this notification or by the end of the MDEQ 10-day online notification period, whichever is later. The online notification of the project can be found at the following link: <https://www.mdeq.ms.gov/ensearch/general-permit-notice-of-intents>. When making written comment, please reference the proposed project using the information above and provide your contact phone number and address. If you would like to request records or discuss concerns that you have regarding this project, please feel free to contact MDEQ at (601) 961- 5171. Comments are to be mailed to the following address:

Chief, Environmental Permits Division
Mississippi Department of Environmental
Quality P. O. Box 2261
Jackson, Mississippi 39225-2261

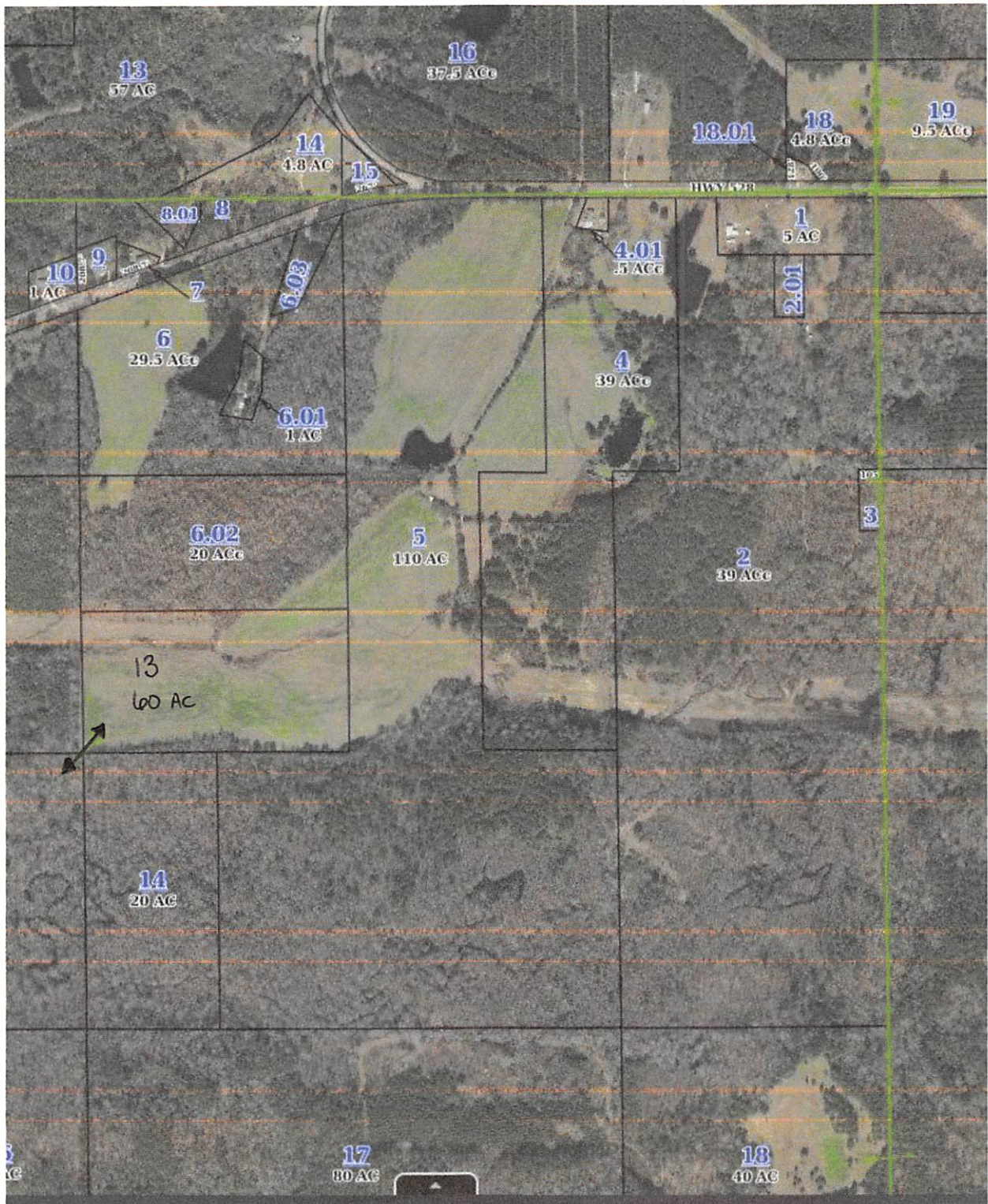

RECEIVED

MAY 26 2022

Dept. of Environmental Quality

Map Key: North then counter clockwise around parcel

OWNER	Parcel Number	Acres	
Rylan Shipp	5	110	Site of current & proposed poultry houses
	4	39	
	14	20	
	13	60	
	6.02	20	
	6	29.5	
James McClellan	16	37.5	
Michael McClellan	13	57	
Jane Stephenson	15	1	
Ralph Brown	14	4.8	
David Young	6.03	1.5	
James Satcher	17	80	
	18	40	
Debbie Harper	2	39	

James Satcher: Signed for his letter on April 22, 2022. The return slip to Rylan Shipp was sent to Mobile, Alabama and it has been at their distribution center since April 24, 2022

David Young: Signed for his letter on April 25, 2022. The return slip to Rylan Shipp was delivered to a mailbox in Heidelberg, MS on April 27, 2022. The time stamp of the delivery is around 30-40 minutes before our mail is delivered.

Jane Stephenson: Attempted delivery on April 22, 2022. Notice was left at residence. It was marked return to sender May, 7 2022. The letter arrived on May 21, 2022 in Atlanta.



HEIDELBERG
105 N OAK AVE
HEIDELBERG, MS 39439-9998
(800)275-8777

04/20/2022 01:06 PM

Product	Qty	Unit Price	Price
First-Class Mail® Letter	1		\$0.58
Heidelberg, MS 39439 Weight: 0 lb 0.50 oz Estimated Delivery Date Fri 04/22/2022			
Certified Mail®			\$3.75
Tracking #: 70202450000231529491			
Return Receipt			\$3.05
Tracking #: 9590 9402 5806 0034 8403 05			
Total			\$7.38

First-Class Mail® Letter	1		\$0.58
Winnsboro, LA 71295 Weight: 0 lb 0.50 oz Estimated Delivery Date Sat 04/23/2022			
Certified Mail®			\$3.75
Tracking #: 70202450000231529514			
Return Receipt			\$3.05
Tracking #: 9590 9402 5806 0034 8403 12			
Total			\$7.38

First-Class Mail® Letter	1		\$0.58
Heidelberg, MS 39439 Weight: 0 lb 0.40 oz Estimated Delivery Date Fri 04/22/2022			
Certified Mail®			\$3.75
Tracking #: 70202450000231529194			
Return Receipt			\$3.05
Tracking #: 9590 9402 5806 0034 8402 75			
Total			\$7.38

First-Class Mail® Letter	1		\$0.58
Heidelberg, MS 39439 Weight: 0 lb 0.50 oz Estimated Delivery Date Fri 04/22/2022			
Certified Mail®			\$3.75
Tracking #: 70202450000231529194			
Return Receipt			\$3.05
Tracking #: 9590 9402 5806 0034 8402 75			
Total			\$7.38

First-Class Mail® Letter	1		\$0.58
Hattiesburg, MS 39402 Weight: 0 lb 0.40 oz Estimated Delivery Date Fri 04/22/2022			
Certified Mail®			\$3.75
Tracking #: 70202450000231529545			
Return Receipt			\$3.05
Tracking #: 9590 9402 6268 0274 4000 27			

First-Class Mail® 1 \$0.58
Letter
Heidelberg, MS 39439
Weight: 0 lb 0.40 oz
Estimated Delivery Date
Fri 04/22/2022
Certified Mail® \$3.75
Tracking #: 70202450000231529521
Return Receipt \$3.05
Tracking #: 9590 9402 5806 0034 8402 99
Total \$7.38

First-Class Mail® 1 \$0.58
Letter
Heidelberg, MS 39439
Weight: 0 lb 0.50 oz
Estimated Delivery Date
Fri 04/22/2022
Certified Mail® \$3.75
Tracking #: 70202450000231529538
Return Receipt \$3.05
Tracking #: 9590 9402 5806 0034 8402 82
Total \$7.38

Grand Total: \$51.66

Credit Card Remitted \$51.66
Card Name: Discover
Account #: XXXXXXXXXXXX9999
Approval #: 02011R
Transaction #: 011
AID: A0000001523010 Chip
AL: Discover
PIN: Not Required

Every household in the U.S. is now eligible to receive a second set of 4 free test kits.
Go to www.covidtests.gov

Text your tracking number to 28777 (2USPS) to get the latest status. Standard Message and Data rates may apply. You may also visit www.usps.com USPS Tracking or call 1-800-222-1811.

Preview your Mail
Track your Packages
Sign up for FREE @
<https://informedelivery.usps.com>

All sales final on stamps and postage.
Refunds for guaranteed services only.
Thank you for your business.

Tell us about your experience.
Go to: <https://postalexperience.com/Pos>
or scan this code with your mobile device,



or call 1-800-410-7420.

UFN: 273328-0439
Receipt #: 840-53900324-2-2154457-2
Clerk: 05

STORM WATER PLAN

April 13, 2022

RE Farms

BROILER Poultry Operation

Site Location:

The site's Section, Township and Range is: Sect 23. , 1 T N, 12 R E.

Site Information

The construction of 2 poultry houses (500'x54') and associated access roads will disturb approximately 4.5 acres. This site has a MODERATE erosion hazard. Site drainage is not on the 303(d) list for siltation, turbidity or habitat alterations, therefore additional controls that are warranted for a site discharging to listed receiving streams are not required.

Controls

Vegetative Controls: Maintain a 15-foot undisturbed vegetative buffer zone around the perimeter of the site. Preserve existing trees where possible. Seed all diversions with permanent seeding within seven calendar days of construction. Stockpile topsoil for use in landscaping after construction. Construct grass-lined waterways lined with temporary straw or hay in areas of concentrated flow and around buildings. Rough all 3:1 cut slopes by disking prior to seeding. Sod any disturbed intermittent stream bank with Bermuda grass. Bare areas left for thirty days or more require temporary seeding within seven calendar days of disturbance. After final grading, permanently seed all disturbed areas within seven calendar days.

Structural Controls (follow NRCS design for all structural measures): Intermittent streams and larger require 404 authorization prior to construction. Excessive drainage areas or other runoff conditions with excessive water flow within the construction area require sediment traps or silt fence construction. Divert upslope waters around disturbed areas. Cut slopes at or below a 3:1 grade. Build a construction entrance to wash mud from vehicle tires prior to exiting the site during muddy conditions. Construct silt fences at all storm drain inlets and around stockpiled soils.

Housekeeping Practices: Repair and maintain all equipment offsite. Insure proper collection and disposal of trash. Store paints, solvents, fertilizers, or any other potentially toxic materials offsite. Provide sanitary waste facilities for construction workers.

Post Construction/Storm Water Management Measures: Insure no concentrated flow areas develop after construction that would impact downstream water bodies.

Implementation Sequence

1. build construction entrance/exit and provide wash area for muddy vehicles,
2. install structures for sediment and construct diversions and drainage ways,
3. stockpile topsoil and install silt fences around stockpile,
4. install culverts with inlet/outlet protection,
5. plant needed temporary vegetation on disturbed areas and install silt fences,
6. construct facilities, loading areas, and roads,
7. finish slopes around buildings, roughen slopes and vegetate,
8. after site is stabilized, remove all temporary measures, vegetating these areas.

Maintenance Plan

During Construction: Check all disturbed areas, erosion and sediment controls after each significant rainfall but not less than once per week. Make needed repairs within 24 hours. Remove sediment from basins, inlet protection devices, and silt fences when accumulated sediment has reached 50 percent capacity. Replace nonfunctional silt fences. Maintain all vegetated areas to provide proper ground cover - reseed, fertilize, and mulch as needed.

After Construction: Fertilize and lime vegetation as indicated by soil tests. Update soil tests every 3 years and follow recommendations. Maintain permanent structures including pipes, culverts, diversions, ditches, and drains with: proper vegetation management and weed control measures, clearance of debris and other blockages, and critical area stabilization of eroded areas.

Attachments:

Attached are the following documents: Location Map, Topographic Map, Site Plan.

Point of Contact for Technical Assistance with Plan Development or amendment is:

NRCS, Raleigh Field Service Center
227 Magnolia Drive
Raleigh, MS 39153
Phone: 601-782-4294



Signature Owner/Manager

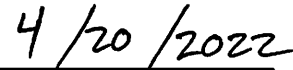

Date