



AI: 56989

Rec'd via email: 02/12/2024

MAJOR MODIFICATION FORM
FOR LARGE CONSTRUCTION GENERAL PERMIT
Coverage No. MSR10 County

INSTRUCTIONS

Coverage recipients shall notify the Mississippi Department of Environmental Quality (MDEQ) at least 30 days in advance of the following activities (check all that apply). This form should be submitted with a modified Storm Water Pollution Prevention Plan (SWPPP), updated USGS topographic map, Corps of Engineers Section 404 documentation and wastewater collection and treatment information, as appropriate.

- SWPPP details have been developed and are being submitted for MDEQ review for subsequent phases of an existing project.
'Footprint' identified in the original LCNOI is proposed to be changed.

This form must be signed by the current coverage recipient under Mississippi's Large Construction General Permit. A different developer of new phases of existing subdivisions must apply for separate permit coverage through the submittal of a new complete LCNOI package. Coverage recipients are authorized to discharge storm water associated with proposed expansions of existing subdivisions or subsequent phases, under the conditions of the General Permit, only upon receipt of written notification of approval by MDEQ. All other modifications, such as changes of erosion and sediment controls used, must be in accordance with ACT6, S-1 (6) and S-2 (7) of the General Permit.

ALL INFORMATION MUST BE COMPLETED (indicate "N/A" where not applicable)

CURRENT COVERAGE RECIPIENT INFORMATION

Coverage recipient contact information fields including name, phone, company, address, city, state, zip, email, and a yes/no question about applicant difference.

PREPARER/CONSULTANT INFORMATION
(Complete if prepared by someone other than applicant.)

Preparer/consultant contact information fields including name, phone, company, address, city, state, zip, email, and a yes/no question about direct correspondence.

SITE INFORMATION

Site information fields including project name, city, tribal land ID, latitude/longitude collection method, acreage reduction, and construction end date.

O.C

IS THE PROJECT REROUTING, FILLING OR CROSSING A WATER CONVEYANCE OF ANY KIND? (If yes, contact the U.S. Army Corps of Engineers' Regulatory Branch for permitting requirements.) YES NO

IF THE PROJECT IS A SUBDIVISION OR A COMMERCIAL DEVELOPMENT, HOW WILL SANITARY SEWAGE BE DISPOSED? Check one of the following and attach the pertinent documents.

- Existing Municipal or Commercial System. Please attach plans and specifications for the collection system and the associated "Information Regarding Proposed Wastewater Projects" form or approval from County Utility Authority in Hancock, Harrison, Jackson, Pearl River and Stone Counties. If the plans and specifications cannot be provided at the time of LCNOI submittal, MDEQ will accept written acknowledgement from official(s) responsible for wastewater collection and treatment that the flows generated from the proposed project can and will be transported and treated properly. The letter must include the estimated flow.
- Collection and Treatment System will be Constructed. Please attach a copy of the cover of the NPDES discharge permit from MDEQ or indicate the date the application was submitted to MDEQ (Date: _____.)
- Individual Onsite Wastewater Disposal Systems for Subdivisions Less than 35 Lots. Please attach a copy of the Letter of General Acceptance from the Mississippi State Department of Health or certification from a registered professional engineer that the platted lots should support individual onsite wastewater disposal systems.
- Individual Onsite Wastewater Disposal Systems for Subdivisions Greater than 35 Lots. A determination of the feasibility of installing a central sewage collection and treatment system must be made by MDEQ. A copy of the response from MDEQ concerning the feasibility study must be attached. If a central collection and wastewater system is not feasible, then please attach a copy of the Letter of General Acceptance from the State Department of Health or certification from a registered professional engineer that the platted lots should support individual onsite wastewater disposal systems.

INDICATE ANY LOCAL STORM WATER ORDINANCE WITH WHICH THE PROJECT MUST COMPLY:

NEAREST NAMED RECEIVING STREAM: _____

IS RECEIVING STREAM ON MISSISSIPPI'S 303(d) LIST OF IMPAIRED WATER BODIES? (The 303(d) list of impaired waters and TMDL stream segments may be found on MDEQ's web site: <https://www.mdeq.ms.gov/water/surface-water/tmdl/>) YES NO

HAS A TMDL BEEN ESTABLISHED FOR THE RECEIVING STREAM SEGMENT? YES NO

I certify under penalty of law that this document and all attachments were prepared under my direction or supervision in accordance with a system designed to assure that qualified personnel properly gathered and evaluated the information submitted. Based on my inquiry of the person or persons who manage the system, or those persons directly responsible for gathering the information, the information submitted is, to the best of my knowledge and belief, true, accurate and complete. I am aware that there are significant penalties for submitting false information, including the possibility of fine and imprisonment for knowing violations.

Brian Kittrell

Signature (must be signed by coverage recipient)

Date

Printed Name

Title

Please submit this form to: Chief, Environmental Permits Division
Office of Pollution Control
MS Department of Environmental Quality
P.O. Box 2261
Jackson, Mississippi 39225

Electronically: <https://www.mdeq.ms.gov/construction-stormwater/>

Figures

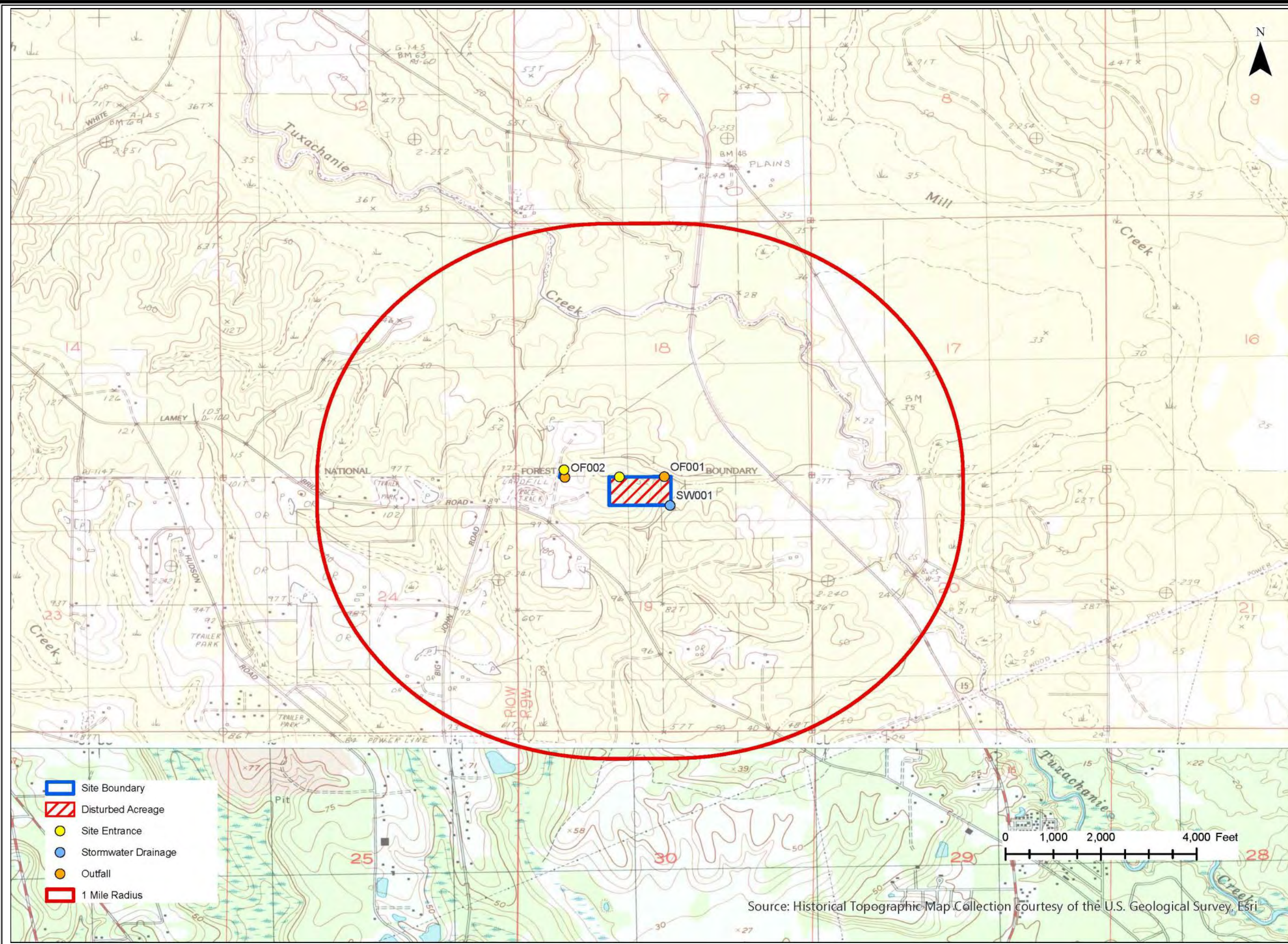

TITLE

Figure 1a — Topo Map
DR Horton—Miss/Mobile
 The Highlands
 Ollie Lane
 D'Iberville, MS



Map used by permission of:	Drawn By:	Client #:
	LP	3564
	Checked By:	Date:
	FB	02/06/24
Image Courtesy ESRI and USGS White Plains, MS 7.5 quadrangle.	Project Mgr.:	Project #:
	KK	3564-035-14

Legend

	Site/Permitted/Property Boundary
	Disturbed Boundary
	Site Entrance/Exit (30.515353°, -88.928462°)
	OF001 (30.515367°, -88.925882°)
	SW001: UT to Tuxachanie Creek (30.513722°, -88.925555°)
	1 Mile Radius

	Site Boundary
	Disturbed Acreage
	Site Entrance
	Stormwater Drainage
	Outfall
	1 Mile Radius

Source: Historical Topographic Map Collection courtesy of the U.S. Geological Survey, Esri

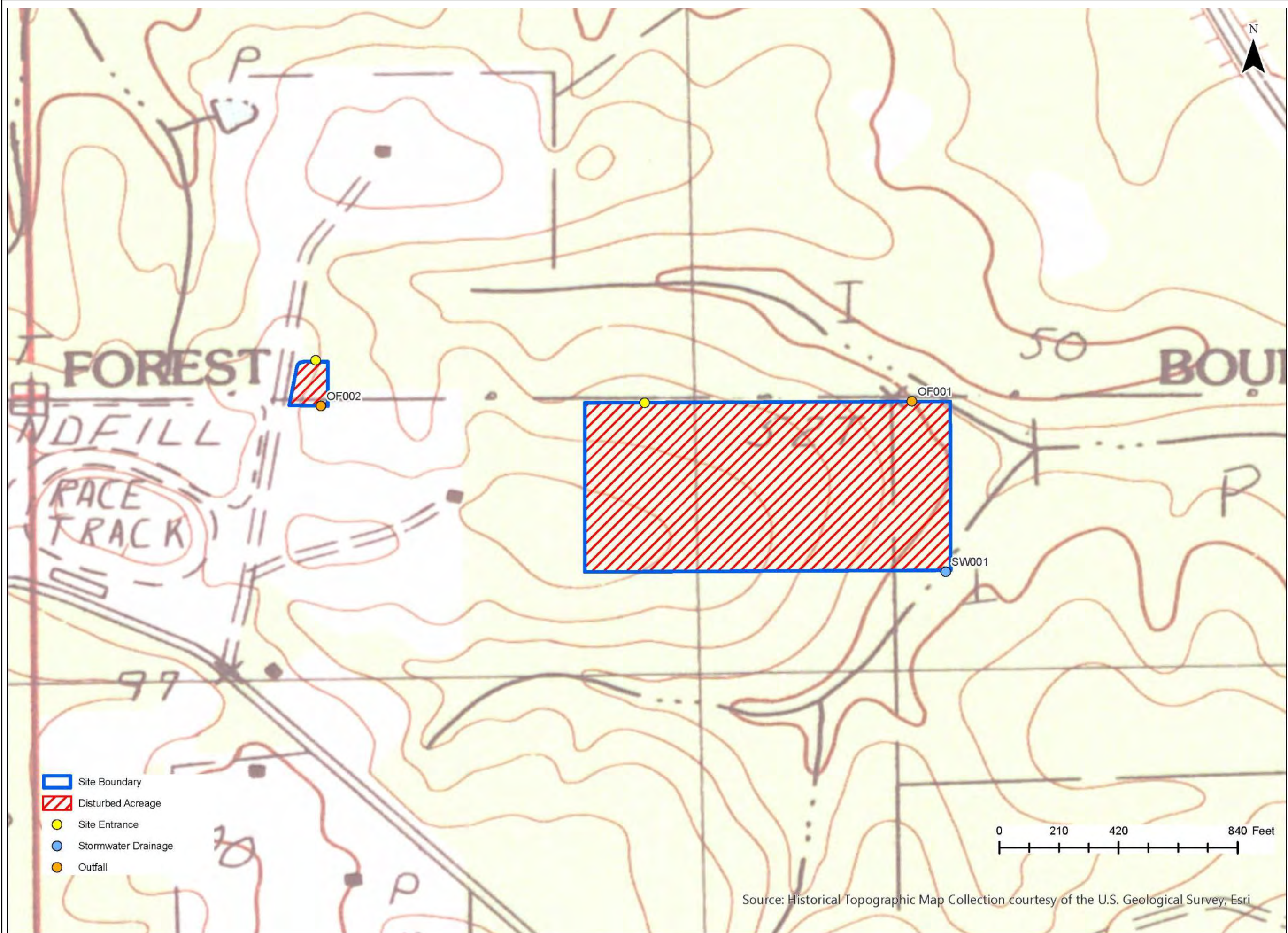

TITLE
Figure 1b — Topo Map Inset
DR Horton—Miss/Mobile
 The Highlands
 Ollie Lane
 D'Iberville, MS



Map used by permission of: Image Courtesy ESRI and USGS White Plains, MS 7.5 quadrangle.	Drawn By:	Client #:
	LP	3564
	Checked By:	Date:
	FB	02/06/24
Project Mgr.:	Project #:	
	KK	3564-035-14

Legend

	Site/Permitted/Property Boundary
	Disturbed Boundary
	Site Entrance/Exit (30.515353°, -88.928462°)
	OF001 (30.515367°, -88.925882°)
	SW001: UT to Tuxachanie Creek (30.513722°, -88.925555°)
	1 Mile Radius

- Site Boundary
- Disturbed Acreage
- Site Entrance
- Stormwater Drainage
- Outfall

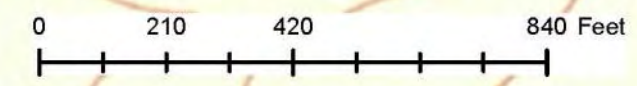

Source: Historical Topographic Map Collection courtesy of the U.S. Geological Survey, Esri

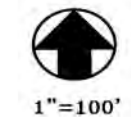
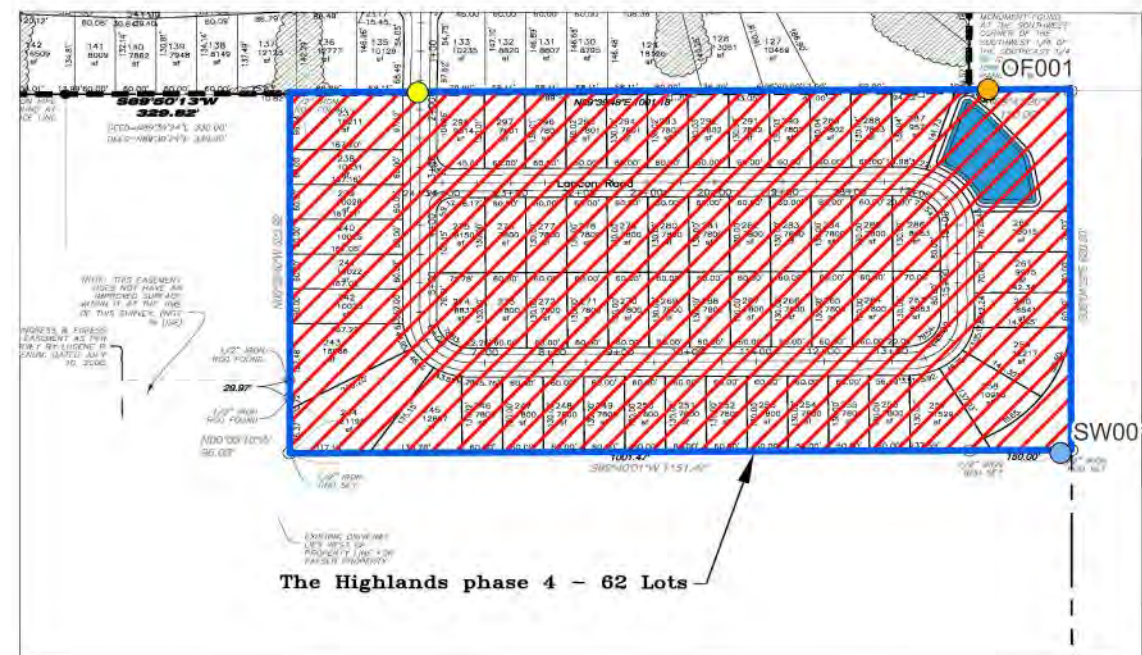
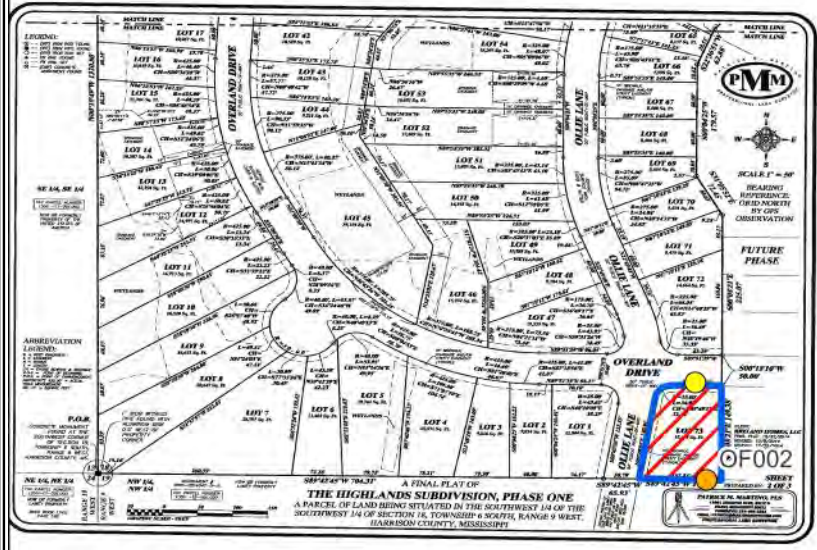

-  Site Boundary
-  Disturbed Acreage
-  Site Entrance
-  Stormwater Drainage
-  Outfall

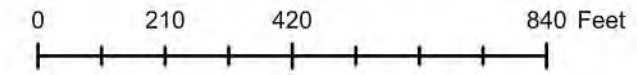







PROJECT NO. 624
 SHEET 3
 DSA Dennis Steffel and Associates, Inc. Consulting Engineers
 13061 Shriners Blvd. SUITE C
 Bloomington, Mississippi 39532
 Office (228) 392-1538 Fax (228) 392-1879
 PROJECT NAME: The Highlands Phase 4
 LOT AND STREET LAYOUT
 CITY OF D'IBERVILLE, MISSISSIPPI

TITLE
Figure 2 — Plat Map
DR Horton—Miss/Mobile
The Highlands
Ollie Lane
D'Iberville, MS



Map used by permission of: Dennis Steffel and Associates, Inc.	Drawn By:	Client #:
	LP	3564
	Checked By:	Date:
	FB	02/06/24
Project Mgr.:	Project #:	
KK	3564-035-14	

- Legend**
-  Site/Permitted/Property Boundary
 -  Disturbed Boundary
 -  Site Entrance/Exit (30.515353°, -88.928462°)
 -  OF001 (30.515367°, -88.925882°)
 -  SW001: UT to Tuxachanie Creek (30.513722°, -88.925555°)
 -  1 Mile Radius



-  Site Boundary
-  Disturbed Acreage
-  Site Entrance
-  Stormwater Drainage
-  Outfall

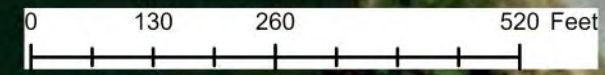

This work is licensed under the Esri Master License Agreement. [View Summary](#) | [View Terms of Use](#)
 Export: This layer is not intended to be used to export tiles for offline.







TITLE

Figure 3 — Aerial Site Map
DR Horton—Miss/Mobile
 The Highlands
 Ollie Lane
 D'Iberville, MS



Map used by permission of:	Drawn By:	Client #:
	LP	3564
Image Courtesy of USGS and ESRI	Checked By:	Date:
	FB	02/06/24
	Project Mgr.:	Project #:
	KK	3564-035-14

Legend

	Site/Permitted/Property Boundary
	Disturbed Boundary
	Site Entrance/Exit (30.515353°, -88.928462°)
	OF001 (30.515367°, -88.925882°)
	SW001: UT to Tuxachanie Creek (30.513722°, -88.925555°)
	1 Mile Radius



- Site Boundary
- Disturbed Acreage
- Site Entrance
- Stormwater Drainage
- Outfall
- Marsh, Swamp, Bog, Prairie
- River

TITLE

Figure 4 — NWI Map
DR Horton—Miss/Mobile
 The Highlands
 Ollie Lane
 D'Iberville, MS



Map used by permission of: Image Courtesy of USGS, NWI, and ESRI	Drawn By:	Client #:
	LP	3564
	Checked By:	Date:
	FB	02/06/24
Project Mgr.:	Project #:	
KK	3564-035-14	

- Legend**
- Site/Permitted/Property Boundary
 - Disturbed Boundary
 - Site Entrance/Exit
 (30.515353°, -88.928462°)
 - OF001
 (30.515367°, -88.925882°)
 - SW001: UT to Tuxachanie Creek
 (30.513722°, -88.925555°)
 - 1 Mile Radius

This work is licensed under the Esri Master License Agreement. [View Summary](#) | [View Terms of Use](#)
 Export: This layer is not intended to be used to export tiles for offline.



TITLE
Figure 5 — Site Soils Map
DR Horton—Miss/Mobile
 The Highlands
 Ollie Lane
 D'Iberville, MS



Map used by permission of:	Drawn By:	Client #:
	LP	3564
	Checked By:	Date:
	FB	02/06/24
Image Courtesy of USGS, NCRS, and ESRI	Project Mgr.:	Project #:
	KK	3564-035-14

Legend

	Site/Permitted/Property Boundary
	Disturbed Boundary
	Site Entrance/Exit (30.515353°, -88.928462°)
	OF001 (30.515367°, -88.925882°)
	SW001: UT to Tuxachanie Creek (30.513722°, -88.925555°)
	1 Mile Radius

	Site Boundary
	Disturbed Acreage
	Site Entrance
	Stormwater Drainage
	Outfall
	Soil Map Unit

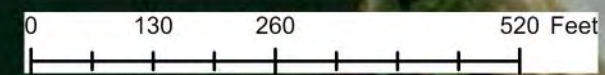

This work is licensed under the Esri Master License Agreement. View Summary | View Terms of UseExport: This layer is not intended to be used to export tiles for offline.

Note: All lots will be permanently stabilized/sodded lot by lot among completion of the construction on each lot.

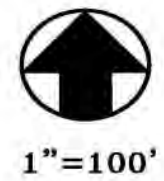

TITLE
Figure 6a — Vertical Construction BMP Map
DR Horton—Miss/Mobile
 The Highlands
 Ollie Lane
 D'Iberville, MS

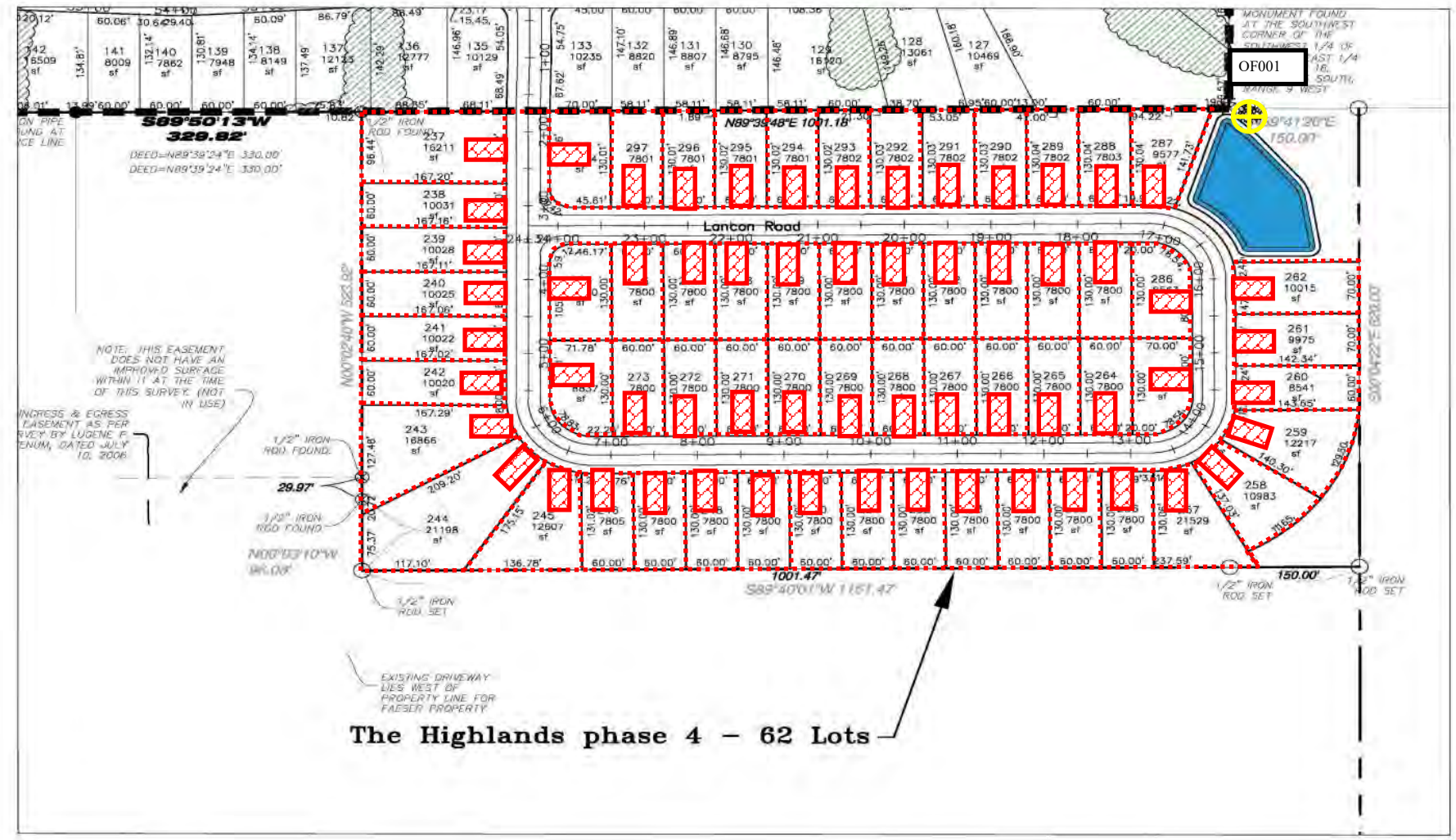

85 Spectrum Cove
 Alabaster, AL 35007
 O - 205-664-2000
 F - 205-664-2142

SPECTRUM
 Solutions to Your Environmental Challenges

Map used by permission of: Dennis Steiffel and Associates, Inc.	Drawn By:	Client #:
	LP	3564
	Checked By:	Date:
	FB	02/06/24
	Project Mgr.:	Project #:
	KK	3564-035-14

BMP Legend			
	Silt Fence		Area of Active Construction
	Site Notice/CBMP		Lot Complete
	Dumpster		Removed Portable Toilet
	Portable Toilet		Yard Inlet Protection
	Curb Inlet Protection		Paint Washout
	Outfall		Tree Preservation/Protection
	Rip Rap		Temporary/Permanent Pond
	Final Stabilization		Wetland Buffer/Floodplain
	Concrete Washout		Construction Trailer
	Stormwater Flow		Sediment Stockpile
	Construction Entrance		Swale
	Temporary Stabilization/Seeding		Curb Cut Back

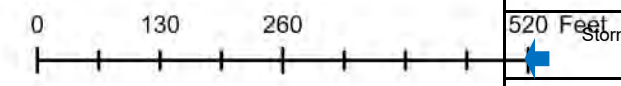

Note: All lots will be permanently stabilized/sodded lot by lot among completion of the construction on each lot.

LEGEND:
 (IRF) IRON ROD FOUND
 (IPF) IRON PIPE FOUND
 (IRS) IRON ROD SET
 PK NAIL FOUND
 PK NAIL SET
 (CMF) CONCRETE MONUMENT FOUND

SE 1/4, SE 1/4
 TAX PARCEL NUMBER: 1306-13-001.000
 NOW OR FORMERLY PROPERTY OF THE UNITED STATES OF AMERICA

ABBREVIATION LEGEND:
 D = DEED DIMENSION
 E = EASEMENT
 R = RADIUS
 L = LENGTH
 CH = CHORD BEARING & DISTANCE
 P.O.B. = POINT OF BEGINNING
 P.O.C. = POINT OF COMMENCEMENT
 N90°00'00"E 435.00' = ACTUAL FIELD MEASUREMENT
 SQ. FT. = SQUARE FEET

P.O.B.
 CONCRETE MONUMENT FOUND AT THE SOUTHWEST CORNER OF SECTION 18, TOWNSHIP 6 SOUTH, RANGE 9 WEST, HARRISON COUNTY, MS.

NE 1/4, NE 1/4
 TAX PARCEL NUMBER: 12061-01-001.000
 NOW OR FORMERLY LAMEY PROPERTY
 DEED BOOK 1242, PAGE 178

NW 1/4, NW 1/4
 INSTRUMENT # 2005-0014047-D-JI
 TAX PARCEL NUMBER: 1306-19-006.000
 NOW OR FORMERLY LAMEY PROPERTY



A FINAL PLAT OF
THE HIGHLANDS SUBDIVISION, PHASE ONE
 A PARCEL OF LAND BEING SITUATED IN THE SOUTHWEST 1/4 OF THE SOUTHWEST 1/4 OF SECTION 18, TOWNSHIP 6 SOUTH, RANGE 9 WEST, HARRISON COUNTY, MISSISSIPPI

PREPARED BY: 2 OF 3
PATRICK M. MARTINO, PLS
 13061 SHINNERS BLVD, SUITE B
 BILBO, MISSISSIPPI 39022
 PHONE: 662-225-3906-2223
 EMAIL: PATRICK@MARTINOSURVEYING.COM
 PROFESSIONAL LAND SURVEYOR

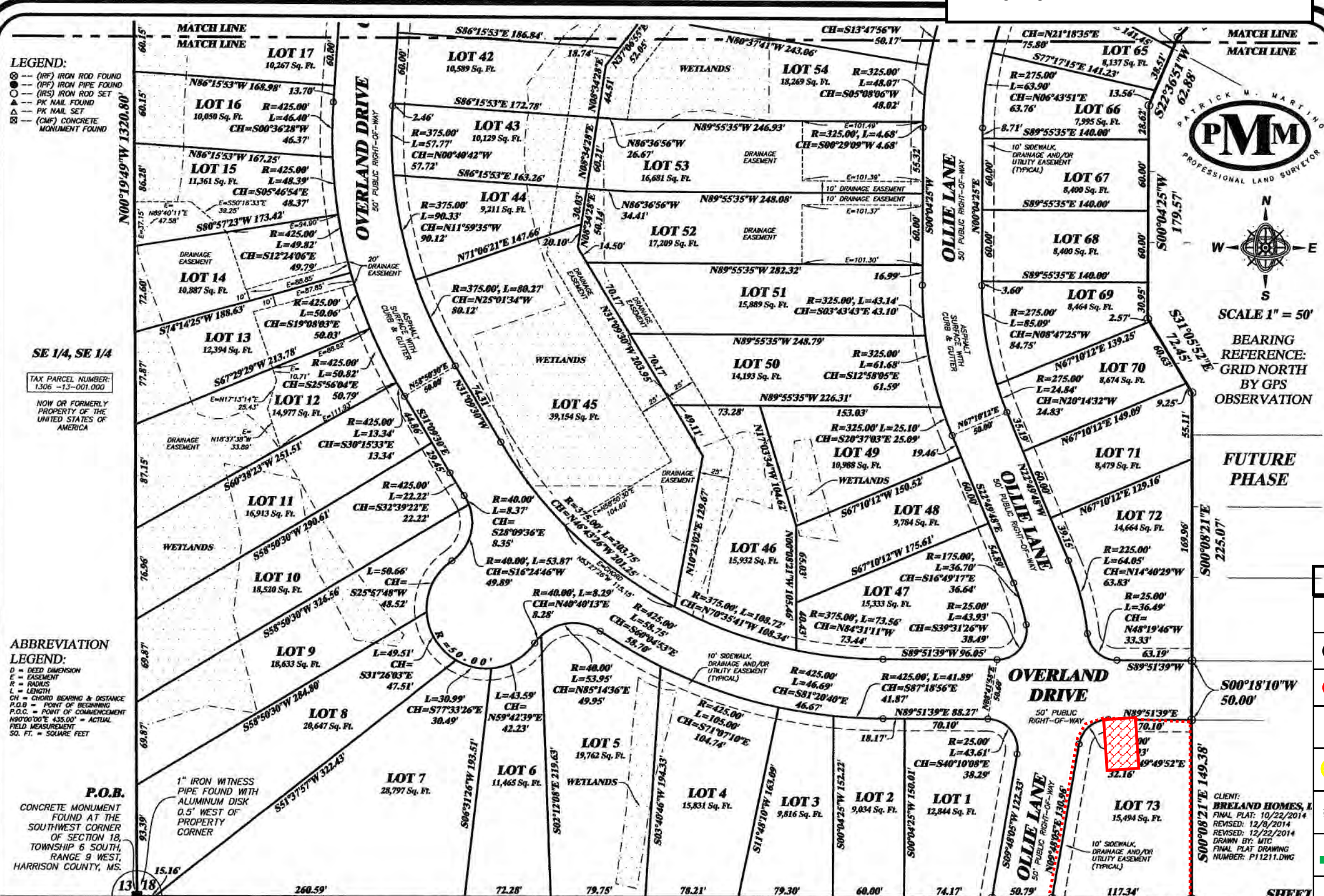

SCALE 1" = 50'
 BEARING REFERENCE: GRID NORTH BY GPS OBSERVATION

FUTURE PHASE

TITLE
Figure 6b — Vertical Construction BMP Map
 DR Horton—Miss/Mobile
 The Highlands
 Ollie Lane
 D'Iberville, MS



Map used by permission of: Dennis Steiffel and Associates, Inc.	Drawn By:	Client #:
	LP	3564
	Checked By:	Date:
	FB	02/06/24
Project Mgr.:	Project #:	
KK	3564-035-14	

BMP Legend		

Note: Underlying BMP's on engineers map do not apply for this map. Only BMP's marked up on this map will apply. Map is for use of marking BMP's during site inspections.

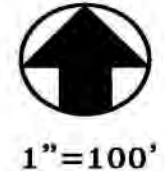

TITLE
Figure 7a — Blank BMP Markup Map
DR Horton—Miss/Mobile
The Highlands
Ollie Lane
D'Iberville, MS



85 Spectrum Cove
 Alabaster, AL 35007
 O - 205-664-2000
 F - 205-664-2142

SPECTRUM
 Solutions to Your Environmental Challenges

Map used by permission of: Dennis Steiffel and Associates, Inc.	Drawn By:	Client #:
	LP	3564
	Checked By:	Date:
	FB	02/06/24
Project Mgr.:	Project #:	
KK	3564-035-14	

BMP Legend	
	Silt Fence
	Site Notice/CBMP
	Dumpster
	Removed Dumpster
	Portable Toilet
	Removed Portable Toilet
	Inlet Protection
	Area of Active Construction
	Outfall
	Lot Complete
	Concrete Washout
	Final Stabilization
	Construction Entrance
	Temporary Seed/ Stabilization
	Sediment Stockpile
	Vegetative Buffer

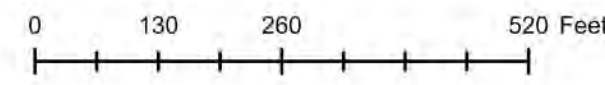

The Highlands phase 4 - 62 Lots

Note: Underlying BMP's on engineers map do not apply for this map. Only BMP's marked up on this map will apply. Map is for use of marking BMP's during site inspections.

TITLE

Figure 7b — Blank BMP Markup Map
DR Horton—Miss/Mobile
The Highlands
Ollie Lane
D'Iberville, MS



SCALE 1" = 50'

BEARING REFERENCE: GRID NORTH BY GPS OBSERVATION

FUTURE PHASE

85 Spectrum Cove
Alabaster, AL 35007
O - 205-664-2000
F - 205-664-2142

SPECTRUM
Solutions to Your Environmental Challenges

Map used by permission of: Dennis Steiffel and Associates, Inc.	Drawn By:	Client #:
	LP	3564
	Checked By:	Date:
	FB	02/06/24
Project Mgr.:	Project #:	
KK	3564-035-14	

- LEGEND:**
- ⊗ (IRF) IRON ROD FOUND
 - ⊙ (IPF) IRON PIPE FOUND
 - ⊖ (IRS) IRON ROD SET
 - ⊕ PK NAIL FOUND
 - ⊖ PK NAIL SET
 - ⊖ (CMF) CONCRETE MONUMENT FOUND

SE 1/4, SE 1/4
TAX PARCEL NUMBER: 1306-13-001.000
NOW OR FORMERLY PROPERTY OF THE UNITED STATES OF AMERICA

ABBREVIATION LEGEND:
D = DEED DIMENSION
E = EASEMENT
R = RADIUS
L = LENGTH
CH = CHORD BEARING & DISTANCE
P.O.B. = POINT OF BEGINNING
P.O.C. = POINT OF COMMENCEMENT
N87°00'00"E 435.00' = ACTUAL FIELD MEASUREMENT
SQ. FT. = SQUARE FEET

P.O.B.
CONCRETE MONUMENT FOUND AT THE SOUTHWEST CORNER OF SECTION 18, TOWNSHIP 6 SOUTH, RANGE 9 WEST, HARRISON COUNTY, MS.

NE 1/4, NE 1/4
TAX PARCEL NUMBER: 12061-01-001.000
NOW OR FORMERLY LAMEY PROPERTY
DEED BOOK 1242, PAGE 178.

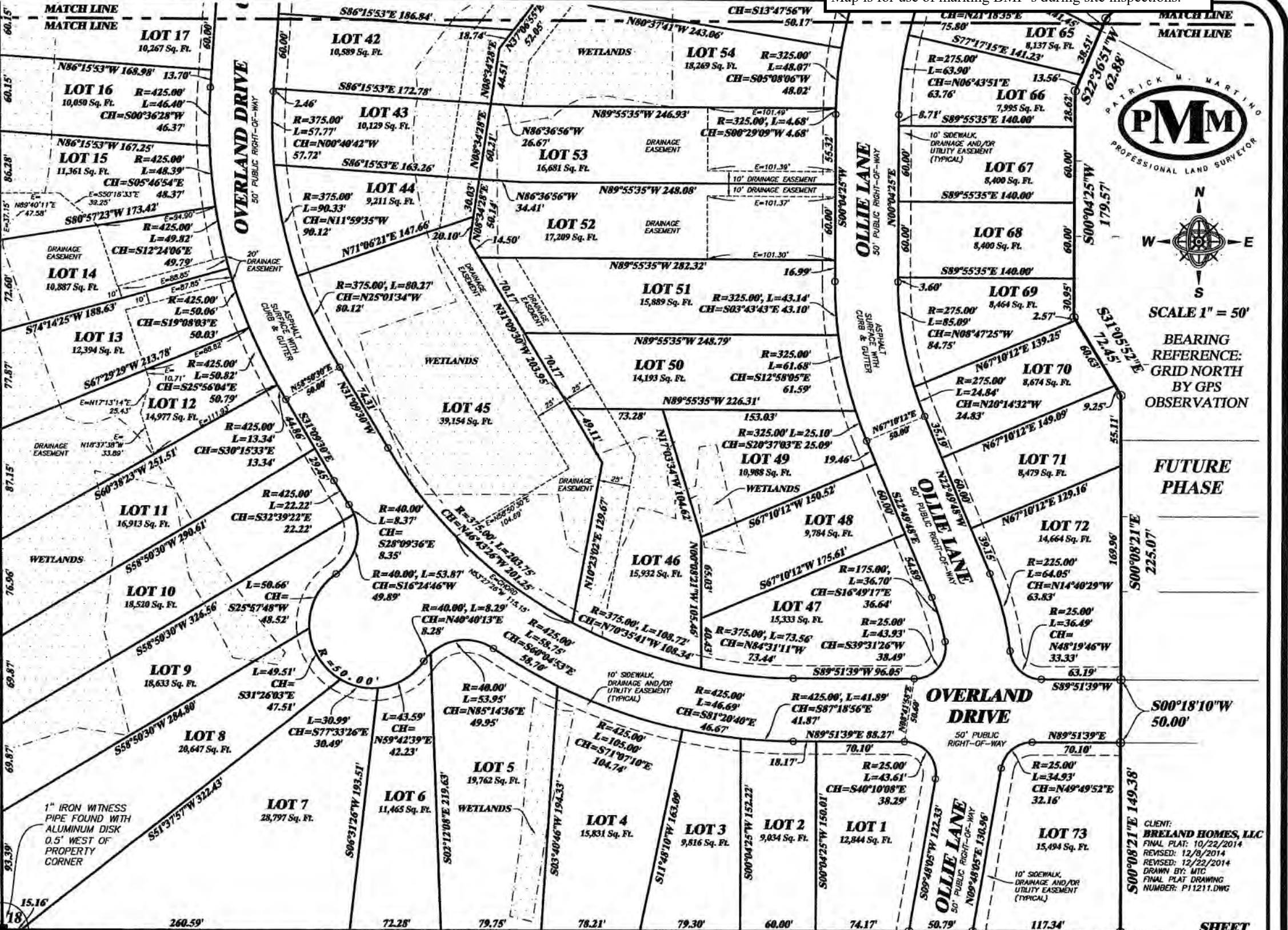

INSTRUMENT # 2005-0014047-D-JI
TAX PARCEL NUMBER: 1305-19-006.000
NOW OR FORMERLY LAMEY PROPERTY
A FINAL PLAT OF
THE HIGHLANDS SUBDIVISION, PHASE ONE
A PARCEL OF LAND BEING SITUATED IN THE SOUTHWEST 1/4 OF THE SOUTHWEST 1/4 OF SECTION 18, TOWNSHIP 6 SOUTH, RANGE 9 WEST, HARRISON COUNTY, MISSISSIPPI

PATRICK M. MARTINO, PLS
13001 SHIRMERS BLVD, SUITE B
DUBLIN, MISSISSIPPI 39032
PHONE/FAX: 228-396-2233
EMAIL: PATRICK@MARTINOSURVEYING.COM
PROFESSIONAL LAND SURVEYOR

BMP Legend

	Silt Fence		Site Notice/CBMP
	Dumpster		Removed Dumpster
	Portable Toilet		Removed Portable Toilet
	Inlet Protection		Area of Active Construction
	Outfall		Lot Complete
	Concrete Washout		
	Final Stabilization		
	CEP Construction Entrance		
	Temporary Seed/ Stabilization		
	SP Sediment Stockpile		
	Vegetative Buffer		

SHEET 2 OF 3

CLIENT: BRELAND HOMES, LLC
FINAL PLAT: 10/22/2014
REVISED: 12/8/2014
REVISED: 12/22/2014
DRAWN BY: MTC
FINAL PLAT DRAWING NUMBER: P11211.DWG

Note: Only lots indicated with arrows are to be included in construction

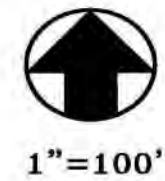

TITLE
Figure 8a — Stormwater Drainage Map
DR Horton—Miss/Mobile
 The Highlands
 Ollie Lane
 D'Iberville, MS

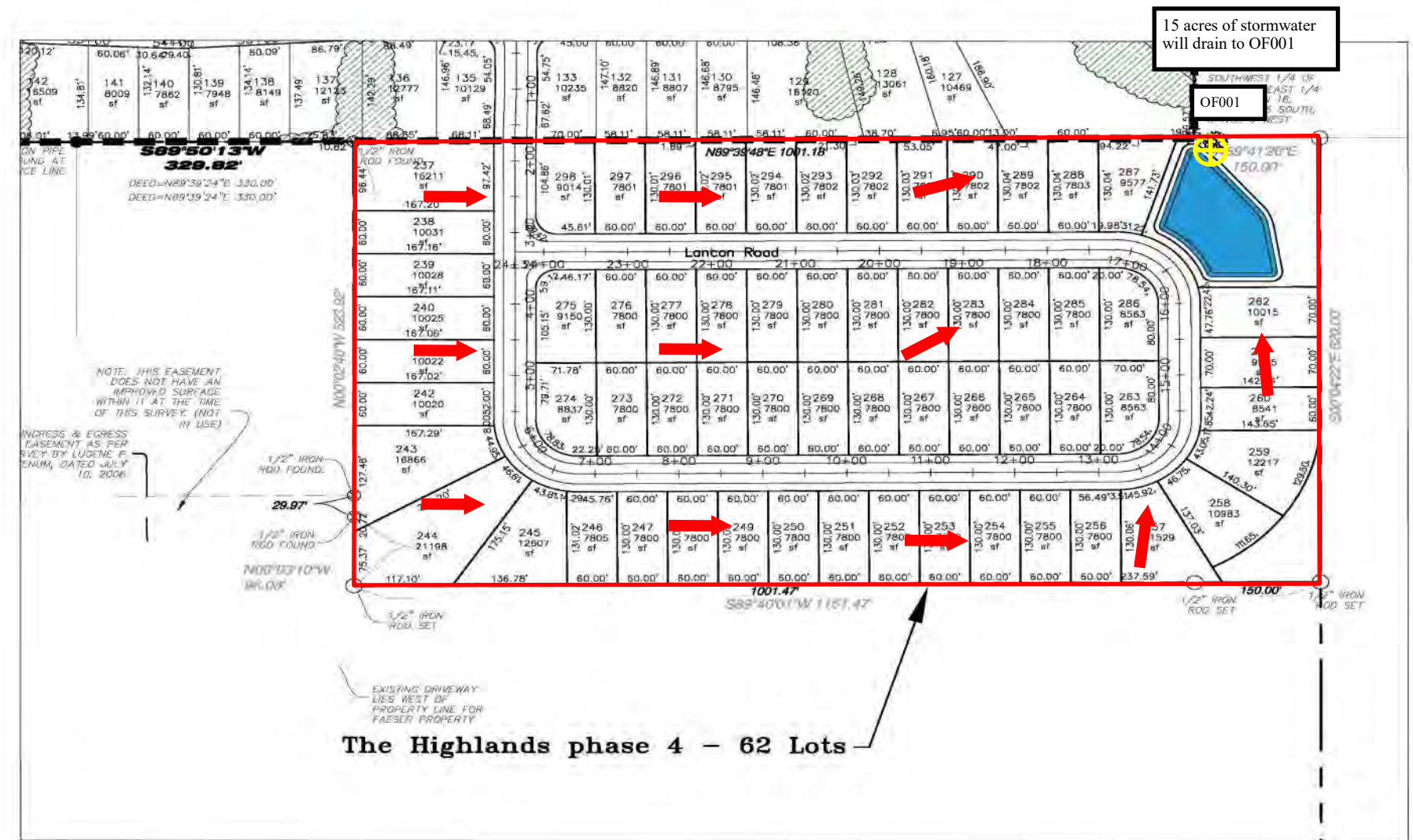

85 Spectrum Cove
 Alabaster, AL 35007
 O - 205-664-2000
 F - 205-664-2142

Map used by permission of: Dennis Steiffel and Associates, Inc.	Drawn By:	Client #:
	LP	3564
	Checked By:	Date:
	FB	02/06/24
	Project Mgr.:	Project #:
	KK	3564-035-14

BMP Legend		
..... Silt Fence	▲ Site Notice/CBMP	▨ Area of Active Construction
⊗ Dumpster	● Removed Dumpster	⊠ Lot Complete
⊗ Portable Toilet	● Removed Portable Toilet	● Yard Inlet Protection
⌒ Curb Inlet Protection	▬ Paint Washout	➔ Quadrant One
⊕ Outfall	○ Tree Preservation/Protection	➔ Quadrant Two
▨ Rip Rap	▨ Temporary/Permanent Pond	➔ Quadrant Three
▨ Final Stabilization	▨ Wetland Buffer/Floodplain	➔ Quadrant Four
▨ Concrete Washout	▨ Construction Trailer	➔ Quadrant Five
➔ Stormwater Flow	● Sediment Stockpile	➔ Quadrant Six
▨ Construction Entrance	▨ Swale	➔ Quadrant Seven
▨ Temporary Stabilization/Seeding	▨ Curb Cut Back	➔ Quadrant Eight

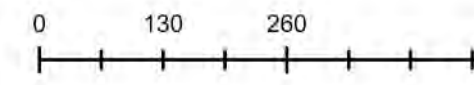

The Highlands phase 4 - 62 Lots

Figure 8b — Stormwater Drainage Map
DR Horton—Miss/Mobile
The Highlands
Ollie Lane
D'Iberville, MS

85 Spectrum Cove
Alabaster, AL 35007
O - 205-664-2000
F - 205-664-2142



Map used by permission of: Dennis Steffel and Associates, Inc.	Drawn By:	Client #:
	LP	3564
	Checked By:	Date:
	FB	02/06/24
	Project Mgr.:	Project #:
	KK	3564-035-14

Note: Only lots indicated with arrows are to be included in construction

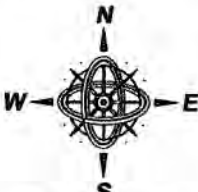
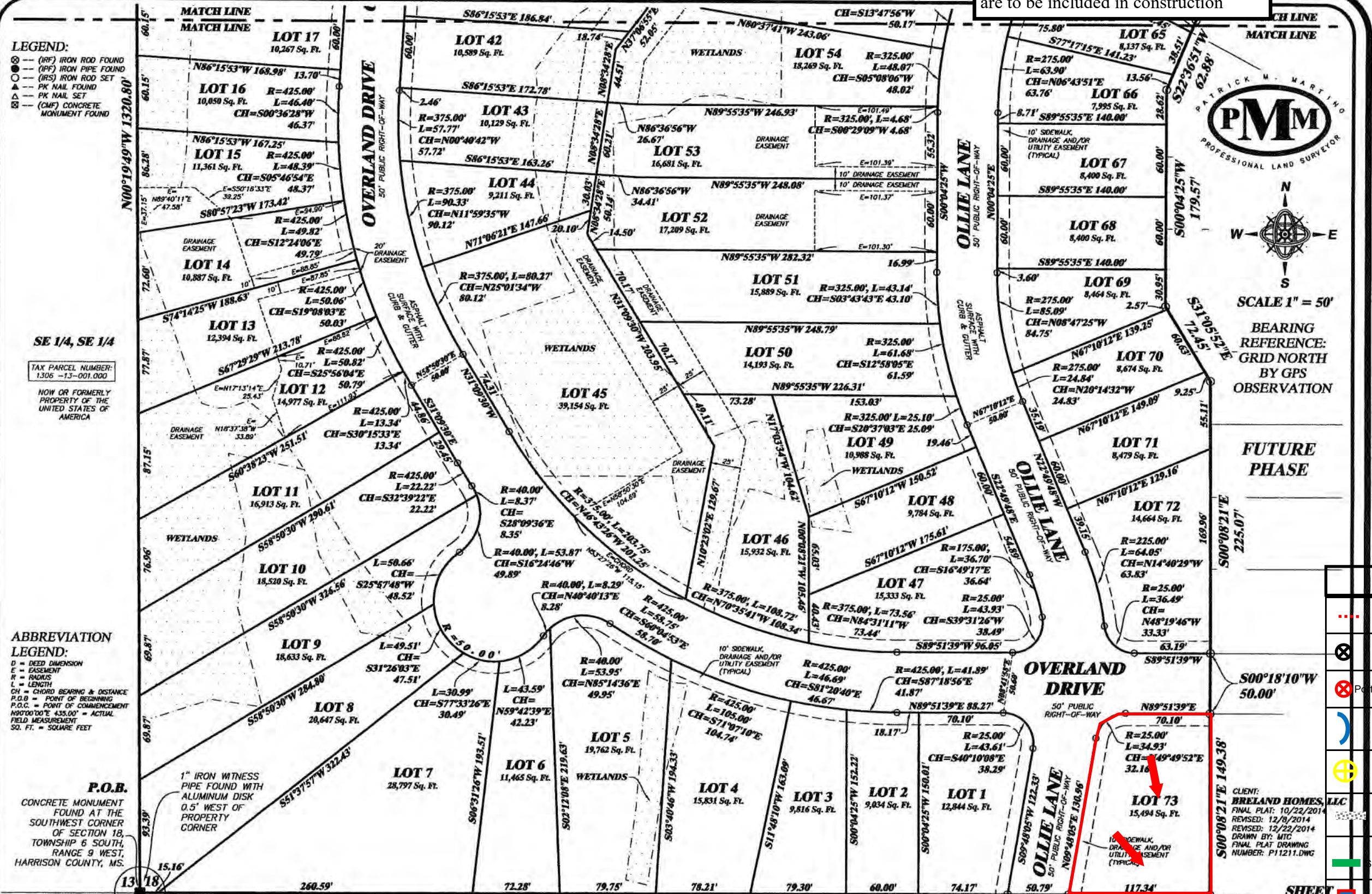

BEARING REFERENCE:
GRID NORTH
BY GPS
OBSERVATION

FUTURE PHASE

- LEGEND:**
- ⊙ (IRF) IRON ROD FOUND
 - ⊙ (IRP) IRON PIPE FOUND
 - ⊙ (IRS) IRON ROD SET
 - ⊙ PK NAIL FOUND
 - ⊙ PK NAIL SET
 - ⊙ (CMF) CONCRETE MONUMENT FOUND

SE 1/4, SE 1/4
TAX PARCEL NUMBER:
1306 -13-001.000
NOW OR FORMERLY
PROPERTY OF THE
UNITED STATES OF
AMERICA

- ABBREVIATION LEGEND:**
- D = DEED DIMENSION
 - E = EASEMENT
 - R = RADIUS
 - L = LENGTH
 - CH = CHORD BEARING & DISTANCE
 - P.O.B. = POINT OF BEGINNING
 - P.O.C. = POINT OF COMMENCEMENT
 - N90°00'00" E 435.00' = ACTUAL FIELD MEASUREMENT
 - 50. FT. = SQUARE FEET

P.O.B.
CONCRETE MONUMENT FOUND AT THE SOUTHWEST CORNER OF SECTION 18, TOWNSHIP 6 SOUTH, RANGE 9 WEST, HARRISON COUNTY, MS.

NE 1/4, NE 1/4
TAX PARCEL NUMBER:
12061-01-001.000
NOW OR FORMERLY
LAMEY PROPERTY
DEED BOOK 1242,
PAGE 178.

NW 1/4, NW 1/4
INSTRUMENT #
2005-0014047-D-J.
TAX PARCEL NUMBER:
1306 -19-006.000
NOW OR FORMERLY
LAMEY PROPERTY
GRAPHIC SCALE - FEET

A FINAL PLAT OF
THE HIGHLANDS SUBDIVISION, PHASE ONE
A PARCEL OF LAND BEING SITUATED IN THE SOUTHWEST 1/4 OF THE SOUTHWEST 1/4 OF SECTION 18, TOWNSHIP 6 SOUTH, RANGE 9 WEST, HARRISON COUNTY, MISSISSIPPI

0.37 acres of stormwater will drain to OF002

OF002
RICK M. MARTINO, PLS
3001 SHIMERS BLVD, SUITE B
DUBLIN, MISSISSIPPI 39022
PHONE/FAX: 228-396-2283
EMAIL: PATRICK@MARTINOSURVEYING.COM
PROFESSIONAL LAND SURVEYOR

BMP Legend

...	Silt Fence	▲	Site Notice/CBMP	■	Area of Active Construction
⊗	Dumpster	●	Removed Dumpster	■	Lot Complete
⊗	Portable Toilet	●	Removed Portable Toilet	●	Yard Inlet Protection
⊗	Curb Inlet Protection	—	Paint Washout	→	Quadrant One
⊗	Outfall	○	Tree Preservation/Protection	→	Quadrant Two
⊗	Rip Rap	■	Temporary/Permanent Pond	→	Quadrant Three
⊗	Final Stabilization	■	Wetland Buffer/Floodplain	→	Quadrant Four
⊗	Concrete Washout	■	Construction Trailer	→	Quadrant Five
⊗	Stormwater Flow	●	Sediment Stockpile	→	Quadrant Six
⊗	Construction Entrance	⊗	Swale	→	Quadrant Seven
⊗	Temporary Stabilization/Seeding	■	Curb Cut Back	→	Quadrant Eight

CLIENT:
BRELAND HOMES, LLC
FINAL PLAT: 10/22/2014
REVISED: 12/8/2014
REVISED: 12/22/2014
DRAWN BY: MTC
FINAL PLAT DRAWING NUMBER: P11211.DWG

SHEET 2 OF 3

PREPARED BY: 2 OF 3