



State of Mississippi

TATE REEVES
Governor

MISSISSIPPI DEPARTMENT OF ENVIRONMENTAL QUALITY

CHRIS WELLS, EXECUTIVE DIRECTOR
June 24, 2024

FEDEX: 8178 1947 5316
EMAIL: bigredauto@yahoo.com

Ms. Irma Ferdinand
Big Red Towing and Hauling Auto LLC
1020 Second Street
Osyka, Mississippi

Re: Informal Compliance Schedule
Big Red Towing and Hauling Auto LLC
Osyka, Mississippi
Pike County
GP-Industrial Coverage N/A

Dear Ms. Ferdinand:

As you are aware, the following violation was identified during a Compliance Evaluation Inspection (CEI):

1. **Violation of Miss. Code Ann. 49-17-29 2(b)**

The Mississippi Department of Environmental Quality (MDEQ) has not received an official response regarding this violation. It has been decided to place Big Red Towing and Hauling Auto LLC on an Informal Compliance Schedule (ICS) until compliance with Miss. Code Ann. 49-17-29 2(b).

To resolve the violation, one of the following actions should be taken by **September 23, 2024**:

1. Obtain permit coverage.
 - a. Submit an accurate and complete Industrial Stormwater Notice of Intent and a completed Storm Water Pollution Prevention Plan (SWPPP) to MDEQ's Environmental Permits Division.
 - i. The majority of our facilities hire a civil or environmental engineer to do

Agency Interest No. 55443
ENF20230001

this. You can also work with MDEQ's Office of Community Engagement for help. <https://www.mdeq.ms.gov/about-mdeq/office-of-community-engagement/sbeap/>

2. Terminate the permit should the site no longer be operational.
 - a. Submit a request for termination form to MDEQ along with pictures of the site being closed and all equipment, vehicles, and potential sources of pollution having been removed. Following this, MDEQ staff may perform a follow-up site visit.
3. Transfer of permit coverage.
 - a. Should you have sold the site, the new entity shall have to obtain permit coverage, and the permit will have to be transferred.

Upon completion of the previously listed actions and demonstration of compliance with the permit requirements, Big Red Towing and Hauling Auto LLC may be removed from its ICS. **Failure to submit this information to MDEQ may result in enforcement action, which may include the levying of monetary penalties.**

If you have any questions concerning this matter, please call me at (601) 961-5386 or email me at mlancaster@mdeq.ms.gov

Sincerely,



Matthew Lancaster
401/Stormwater Branch
Environmental Compliance and Enforcement Division

AI: 55443

MSR002551



Rec'd via email:
11/07/2024

INDUSTRIAL STORMWATER GENERAL PERMIT RE-COVERAGE FORM

FOR COVERAGE UNDER MISSISSIPPI'S REISSUED
INDUSTRIAL STORMWATER GENERAL PERMIT MSR00
GENERAL NPDES COVERAGE NO. MSR00 2551 - —

INSTRUCTIONS

The submittal of this form is required to receive coverage under the reissued Industrial Stormwater General Permit. This form must be completed and returned to the address printed at the bottom of page 2.

The signatory of this form must be the owner or operator who is the current coverage recipient (rather than the plant/site manager or environmental consultant). The coverage recipient is responsible for permit compliance.

Amendments to the Storm Water Pollution Prevention Plan (SWPPP) are required to be attached if the plan is not current or is ineffective in controlling storm water pollutants.

If the facility is out of business or no longer a regulated facility, please request termination of coverage by completing the Request for Termination (RFT) Form found in the Industrial Stormwater Forms Package. Facilities that continue to discharge wastewater without applicable permit coverage are in violation of state law.

Do not submit this form if submitting a "Request for Termination" (RFT).

Do not submit this form if submitting a "No Exposure Certification."

ALL INFORMATION MUST BE COMPLETED (Enter "NA" if not applicable).

COVERAGE RECIPIENT INFORMATION

CONTACT NAME & POSITION: Irma Ferdinand Owner
EMAIL ADDRESS: Bigredauto@yahoo.com
COMPANY NAME: Big Red Towing & Hauling Auto, LLC
STREET OR P.O. BOX: 1020 Highway 51 S
CITY: Osyka STATE: MS ZIP: 39657
PHONE NUMBER (INCLUDE AREA CODE): (601) 542 0005

FACILITY INFORMATION

FACILITY NAME: _____

CONTACT NAME & POSITION: _____

CONTACT PHONE NUMBER (INCLUDE AREA CODE): _____

PRIMARY STANDARD INDUSTRIAL CLASSIFICATION (SIC) CODE & DESCRIPTION OF INDUSTRIAL ACTIVITY:

O.C

PHYSICAL SITE ADDRESS

STREET: 1020 Highway 515

CITY: Osguqa COUNTY: Pike ZIP: 39657

PROVIDE THE COORDINATES OF THE PLANT ENTRANCE:

LATITUDE: 31 degrees 0 minutes 48 seconds LONGITUDE: 90 degrees 28 minutes 29.6 seconds

NEAREST NAMED RECEIVING STREAM FOR STORM WATER LEAVING THE SITE: NA

IS RECEIVING STREAM ON MDEQ's 303(d) LIST? YES NO

IF YES, HAS A TMDL BEEN ESTABLISHED FOR THE RECEIVING STREAM SEGMENT? YES NO

STORM WATER POLLUTION PREVENTION PLAN (SWPPP)

IS A COPY OF THE SWPPP AT THE PERMITTED SITE? YES NO

IS THE SWPPP UP-TO-DATE AND EFFECTIVE IN CONTROLLING STORM WATER POLLUTANTS?
IF NO, PLEASE ATTACH REQUIRED SWPPP AMENDMENTS (see Instructions on front page). YES NO

AUTO SALVAGE FACILITIES ONLY

FOR AUTO SALVAGE FACILITIES, A REVISED SWPPP TO COMPLY WITH THE NEW PERMIT MUST BE SUBMITTED TO MDEQ NO LATER THAN JANUARY 31, 2022.

DOES THE SWPPP REQUIRE CHANGES TO COMPLY WITH THE NEW PERMIT? YES NO

IS A REVISED COPY OF THE SWPPP ATTACHED? YES NO

I certify under penalty of law that this document and all attachments were prepared under my direction or supervision in accordance with a system designed to assure that qualified personnel properly gathered and evaluated the information submitted. Based on my inquiry of the person or persons who manage the system, or those persons directly responsible for gathering the information, the information submitted is, to the best of my knowledge and belief, true, accurate and complete. I am aware that there are significant penalties for submitting false information, including the possibility of fines and imprisonment for knowing violations.

I further certify that I understand when coverage is terminated the facility is no longer authorized to discharge storm water associated with industrial activity under this general permit. I understand that discharging pollutants in storm water associated with industrial activity to waters of the state without NPDES coverage is in violation of state law.

[Signature]
Signature

7/2/24
Date

Irma Ferdinand
Printed Name¹

owner
Title

¹This form shall be signed according to ACT16, T-9 of the General Permit, as follows:

- For a corporation, by a responsible corporate officer.
- For a partnership, by a general partner.
- For a sole proprietorship, by the proprietor.
- For a municipal, state or other public facility, by principal executive officer, mayor, or ranking elected official.

After signing please mail to: Chief, Environmental Permits Division,
MS Department of Environmental Quality, Office of Pollution Control
P.O. Box 2261
Jackson, Mississippi 39225

**Stormwater Pollution Prevention Plan
For:**

Big Red Towing & Hauling Auto, LLC
1020 Highway 51 S
Osyka, Ms 39657
(601)542-0005

SWPPP Contact:

Irma Ferdinand
Big Red Towing & Hauling Auto, LLC
1020 2nd St
Osyka, Ms 39657
(601)542-0005

SWPPP Preparation Date:

4/1/2024

Stormwater Pollution Prevention

Preparedness

1. Safeguard against spills.
2. Clean up all significant spills immediately with rags (interior) or sand (exterior).

Prevention

1. Do not remove engines, transmissions or oil pans on rear outside storage area.
2. When necessary use sand to prevent seepage into the ground.

Spill Control

1. Use oil pans and barrels, when necessary, under the covered storage area.
2. Clean all significant spills with rags or sands.

Good Housekeeping Rules

1. Inspect containers for leaks and spills.
2. Inspect equipment for leaks.
3. Collected fluids will be recycled as necessary.
4. Report any deficiencies to Irma Ferdinand (601)542-0005 1020 2nd Street Osyka, Ms 39657.

Spill Prevention and Response

1. When removing engines, transmissions and etc. place collection containers under vehicle when necessary.
2. If spill is detected remove soiled sand to check for possible seepage.

Implementation

1. Clean all significant spills immediately and report to Irma Ferdinand (601)542-0005 1020 2nd Street Osyka, Ms 39657.

Annual Site Compliance Evaluation

1. Properly document and report all significant spills to Irma Ferdinand (601)542-0005 1020 2nd Street Osyka, Ms 39657.
2. Record time date and weather condition at time of significant spill in the office on proper form labeled "**LIST OF SIGNIFICANT SPILLS AND LEAKS**".
3. Document any changes to this plan or report any suggestions to Irma Ferdinand (601)542-0005 1020 2nd Street Osyka, MS 39657.

Storage Area Assignments

Covered Storage Area

Collection Drums

Oil Barrels

Batteries

Engines

Transmissions

Temporary storage of any item the contains any fluid with a chance of leaking.

Outside Storage Area (left of building)

Junk Cars

Removing Motors and Transmissions

Heavy Mechanical Work

Any Damaged vehicles

Outside Storage Area (rear of building)

Vehicle Storage

Staging

Prep

Light Mechanical Work

Any Damaged Vehicles

Car Wash Area

Wash Vehicles Only

TopoQuest

[Home](#) [View Maps](#) [Find Maps](#) [Find Places](#) [Forum](#) [Resources & Links](#)

Introducing the Nexus S

[Learn More](#)

Welcome to the TopoQuest Map Viewer!

German Cemetery, LA is a cemetery located in Tangipahoa County at N30.99796° W90.47371° (NAD83). This is the nearest place in the USGS place names database to the center of the map view below. Look below the map view for a list of other places and locations that are visible within this map view. If you need to locate a landmark or feature, you can search for it's location on our [Find Places](#) page. If you need to locate a specific USGS topographic map, try our [Find Maps](#) page.

[Custom USGS Maps](#) Navigation-Ready Map Products For Professional & Recreational Users. [www.MyTopo.com](#)

[New Orleans Coupons](#) 1 ridiculously huge coupon a day. It's like doing NOLA at 90% off! [www.Groupon.com/New-Orleans](#)

[Usqs Topo Maps](#) Search multiple engines at once for usgs topo maps [www.webcrawler.com](#)

Ads by Google



Google

USGS Map Name: [Osyka, MS](#) Map MRC: 31090A4
Map Center: N31.00135° W90.47461° Datum: NAD83 Zoom: 4m/pixel



Note: Areas shaded green have 1:24K topographic map coverage.

Click on map to:

- Zoom in (x2)
- Zoom out (x2)
- Re-center

Map contents:

- Choose Automatically
- Overall Coverage
- 1:24K Coverage (US)
- 1:24K Topo maps (US)
- 1:50K Coverage (Canada)
- 1:50K Topo maps (Canada)
- 1:100K Coverage (US)
- 1:100K Topo maps (US)
- 1:250K Coverage (US)
- 1:250K Topo maps (US)
- Satellite 1m Coverage (US)
- Satellite 1m (US)

Zoom level:

- 1m per pixel (Sat)
- 2m per pixel (Sat)
- 4m per pixel
- 8m per pixel
- 16m per pixel
- 32m per pixel
- 64m per pixel
- 128m per pixel
- 256m per pixel
- 512m per pixel
- 1km per pixel
- 2km per pixel
- 4km per pixel
- 10km per pixel

Map Size:

- Small/ish (384x384)
- Medium Rare

Big Red Auto
→ runoff Direction

Places Within This Map View:

Place	Type	Coordinates (click to center)
German Cemetery	Cemetery	N30.99796° W90.47371°
Kirkville (historical)	Populated Place	N30.99546° W90.47843°
Osyka	Populated Place	N31.00685° W90.47232°
Osyka Baptist Church	Church	N31.00601° W90.47426°
McGehee Cemetery	Cemetery	N31.00185° W90.47676°
Osyka Cemetery	Cemetery	N31.01268° W90.46815°
Osyka Elementary School	School	N31.00573° W90.47510°
Rural Osyka Volunteer Fire Department	Building	N31.00421° W90.46907°
Town of Osyka	Civil	N31.00718° W90.47179°

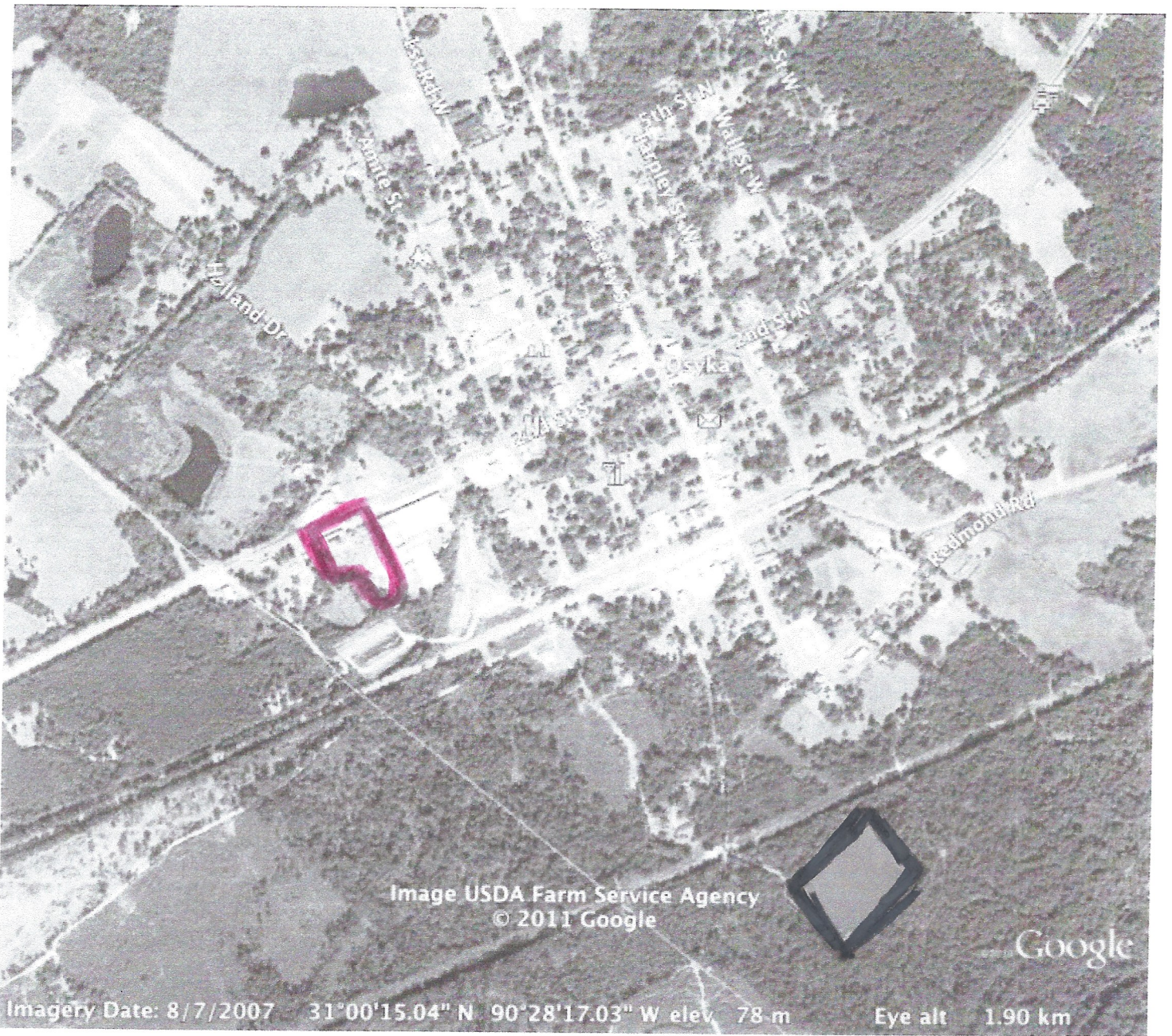

Big Red Towing & Hauling Auto, LLC
Property Lines



Sewage Disposal Pond

Train Tracks

- Trees / Vegetation
- ▨ Concrete
- Property Line
- ≡ City Sewer
- Fence
- ↓ Soil



HWY 51

Stormwater Pollution Prevention Plan (SWPPP)
Big Red Towing & Hauling Auto, LLC

1020 2nd Street Osyka, MS 39657

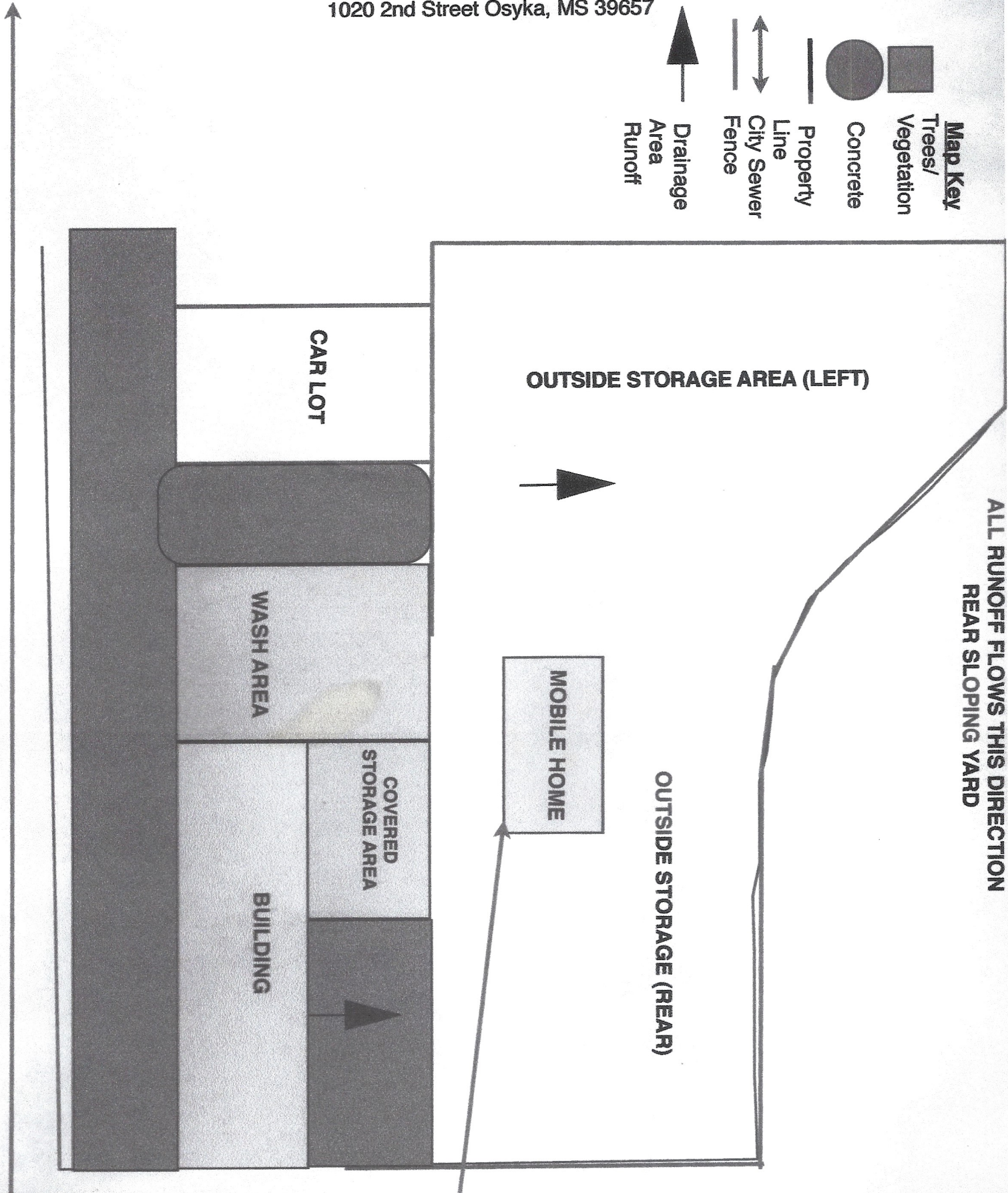
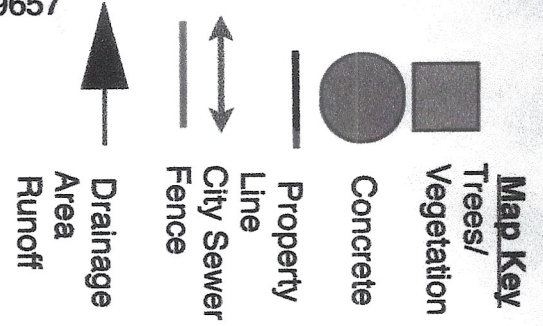

PERSONNEL TRAINING GUIDE

- NOTIFY IRMA FERDINAND @ 601.542.0005 FOLLOWING ANY SIGNIFICANT SPILL
- IDENTIFY AND CONTAIN ALL SPILLS
- CLEARLY LABEL ANY AND ALL FLUID CONTAINERS/BARRELS
- PROPERLY STORE ALL FLUIDS
- INSPECT ALL CONTAINERS AND BARRELS EACH MONTH FOR LEAKS
- GENERAL HOUSEKEEPING AND POLLUTION PREVENTION
- SPILL PREVENTION AND RESPONSE PROCEDURES
- DOCUMENT AND CLEAN ALL SPILLS IMMEDIATELY

2023

PERSONNEL SPILL PREVENTION RECORD

NAME	DATE	RECEIVED	FIRST Y/N	SIGNATURE
IRMA F	1/6	TG	N	<i>[Signature]</i>
IRMA F	2/17	TG	N	<i>[Signature]</i>
IRMA F	3/10	TG	N	<i>[Signature]</i>
IRMA F	4/14	TG	N	<i>[Signature]</i>
IRMA F	5/12	TG	N	<i>[Signature]</i>
IRMA F	6/9	TG	N	<i>[Signature]</i>
IRMA F	7/7	TG	N	<i>[Signature]</i>
IRMA F	8/4	TG	N	<i>[Signature]</i>
IRMA F	9/8	TG	N	<i>[Signature]</i>
IRMA F	10/6	TG	N	<i>[Signature]</i>
IRMA F	11/13	TG	N	<i>[Signature]</i>
IRMA F		TG	N	

2023

MONTHLY INSPECTION REPORT

MONTH	DAY	WHO PERFORMED INSPECTION	ANY PROBLEM FOUND	ACTION TAKEN
JANUARY	1/6/23	IRMA F	NO	None
FEBURARY	2/17/23	IRMA F	NO	LL
MARCH	3/10/23	IRMA F	NO	LL
APRIL	4/14/23	IRMA F	NO	LL
MAY	5/12/23	IRMA F	NO	LL
JUNE	6/9/23	IRMA F	NO	LL
JULY	7/17/23	IRMA F	NO	LL
AUGUST	8/4/23	IRMA F	NO	LL
SEPTEMBER	9/8/23	IRMA F	NO	LL
OCTOBER	10/6/23	IRMA F	NO	LL
NOVEMBER	11/13/23	IRMA F	NO	LL
DECEMBER	1/23	IRMA F	NO	

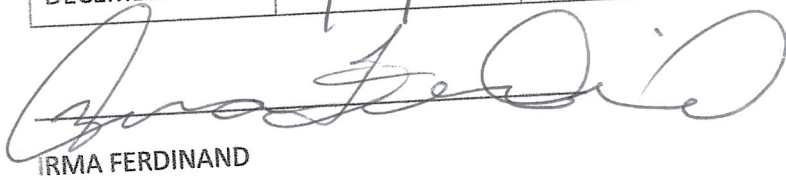

IRMA FERDINAND

BIG RED TOWING & HAULING AUTO, LLC

1020 SECOND ST

OSYKA MS 39657

601.542.0005

2023

SIGNIFICANT SPILLS

DATE	TIME	SPILL	ACTION TAKEN	NAME
JAN	11 AM	NONE	NONE	IRMA F
Feb	9 AM			IRMA F
March	10 AM			IRMA F
April	1 PM			IRMA F
May	12 noon			IRMA F
June	2 PM			IRMA F
July	3 PM			IRMA F
August	4 PM			IRMA F
Sept	3 PM			IRMA F
Oct	10 AM			IRMA F
NOV	9 AM			IRMA F
				IRMA F