

February 7, 2025

Chief, Environmental Compliance and Enforcement Division
Mississippi Department of Environmental Quality, Office of Pollution Control
P.O. Box 2261
Jackson, Mississippi 39225

RE: *Hydrostatic Test Notice of Intent (1)*
Texas Eastern Transmission, LP
6400 SE TETLP YAZO-KOSC/ 26D 0.00-3.07 Make Piggable Project
Atalla County, Mississippi

To Whom It May Concern:

On behalf of Texas Eastern Transmission, LP (TETLP¹), an indirect, wholly owned subsidiary of Enbridge, Inc., *Environment & Archaeology* has prepared the attached Hydrostatic Test Notice of Intent (NOI) form for the hydrostatic testing of launcher and receiver traps, isolation valves, piping modifications, and fitting replacements on two (2) segments of an existing natural gas pipeline, Line 26, in Attala County, Mississippi (Figure 1). The purpose of the proposed Project is to maintain the integrity of the existing pipeline system by facilitating the use of in-line inspection tools.

TETLP is planning to hydrostatically test approximately 534 feet of new pipeline, valves, and associated fittings utilizing municipal water as the source. The discharge locations will be located within upland areas of TETLP's pipeline right-of-way (ROW). Two (2) outfalls for a point source discharge will be utilized at the hydrostatic test discharge locations listed below. Approximately 3,197.4 gallons of water will be discharged onsite on or near May 12, 2025.

TETLP will adhere to discharge conditions outlined in the TETLP Erosion and Sedimentation Control Plan (ESCP). Applicable portions of the ESCP have been attached for review. A detailed description of the Project components associated with the proposed hydrostatic testing is located in Table 1.

We respectfully request that you review the attached Notice of Intent form and issue a notice of coverage under the general permit. If you have any questions regarding this Project, please contact Edward Beene of TETLP at (860) 462-5862 or ed.beene@enbridge.com, or myself at (330) 605-9196 or tsnelick@environment-archaeology.com.

Sincerely,



Taylor Snelick
Project Manager

Attachments

cc: Mr. Edward Beene, TETLP

¹ Notwithstanding anything to the contrary set forth in this application, nothing stated herein shall be construed to indicate that any state, regional, or local agency referred to has the power to impose any requirement inconsistent with Federal law or to refuse to issue or to unreasonably delay the issuance or processing of any state, regional, or local permit, license, certificate, approval, review, or other requirement; nor shall this document be construed to limit Texas Eastern Transmission, LP's legal rights and remedies under the Natural Gas Act (15 U.S.C. § 717, et seq.), Pipeline Safety Act (49 U.S.C. § 60,101, et seq.), or the United States Constitution, including, but not limited to, the Supremacy Clause and Commerce Clause.

Table 1. Summary of Hydrostatic Testing Components

| Outfall Number | Line Number | Diameter of Pipe, Valves, and Associated Fittings (inches) | Used or New | Length (feet) | Volume of Water Required (gallons) | Water Source | Discharge Location |
|----------------|--------------|--|-------------|-----------------|------------------------------------|-----------------|-----------------------|
| 001 | 26 | 20" | New | 13' | 1,500.1 | Municipal Water | 32.973533, -89.672336 |
| | | 16" | New | 104' | | | |
| | | 12" | New | 43' | | | |
| | | 6" | New | 36' | | | |
| | | 2" | New | 64' | | | |
| 002 | 26 | 20" | New | 13' | 1,697.3 | Municipal Water | 33.015322, -89.675917 |
| | | 16" | New | 114' | | | |
| | | 12" | New | 65' | | | |
| | | 6" | New | 18' | | | |
| | | 2" | New | 64' | | | |
| | Total | -- | -- | 534 feet | 3,197.4 gallons | -- | -- |

HTNOI FORM

AI: 88421
MSG130655



Rec'd via email: 03/06/2025

HYDROSTATIC TEST NOTICE OF INTENT (HTNOI) FOR COVERAGE UNDER MISSISSIPPI'S HYDROSTATIC TEST GENERAL PERMIT GENERAL PERMIT MSG13 0655

(Number to be assigned by MDEQ)

INSTRUCTIONS

The Hydrostatic Test Notice of Intent (HTNOI) is for coverage under the Hydrostatic Test General Permit to discharge hydrostatic test water. Applicant must be the owner or operator. The coverage recipient is responsible for compliance with the conditions of the general permit.

Completed HTNOIs should be filed at least thirty (30) days prior to the commencement of regulated activity. Discharge of hydrostatic test water without written notification of coverage is a violation of state law.

If the company seeking coverage is a corporation, a limited liability company, a partnership, or a business trust, attach proof of its registration with the Mississippi Secretary of State and /or its Certificate of Good Standing. This registration or Certificate of Good Standing must be dated within twelve (12) months of the date of the submittal of this coverage form. Coverage will be issued in the company name as it is registered with the Mississippi Secretary of State.

IF REGULATED LAND DISTURBING ACTIVITIES ARE TO OCCUR, LIST ACRES DISTURBED: 1.45 acres
NOTE: If disturbing five (5) acres or more, a stormwater construction coverage is required.

A USGS quadrangle map or copy is a required submittal. The map shall extend at least one-half of a mile beyond the facility/ project property boundary. In the case of linear pipeline projects the map shall extend at least one-half of a mile beyond the pipeline right-of-way. The site location and outfalls must be outlined and labeled. Quad maps can be obtained from the Office of Geology (601-961-5523). If a copy is submitted, provide the name of the quadrangle map that is found in upper right hand corner.

Additional submittals may include the following:

- Labeled site drawing noting the outfall(s) associated with hydrostatic test water discharge(s)
- List of chemical Additives,
- Appropriate Section 404 documentation from U.S. Army Corps of Engineers, or
- Written authorization from the MDEQ, Office of Land and Water, if water withdrawal from surface waters or ground waters is to be used for the testing. For information call the Office of Land and Water at 601/961-5202

ALL REQUESTED INFORMATION MUST BE PROVIDED (Answer "NA" if not applicable)

APPLICANT IS THE: OWNER OPERATOR (Must check one or both)

OWNER INFORMATION

OWNER CONTACT NAME & POSITION: Robert L. Huffman, VP Operations
OWNER EMAIL ADDRESS: ed.beene@enbridge.com
OWNER COMPANY NAME: Texas Eastern Transmission, LP
OWNER STREET (P.O. BOX): 915 N. Eldridge Parkway, Suite 1100, 9105-A
OWNER CITY: Houston STATE: TX ZIP: 77079
OWNER PHONE # (INCLUDE AREA CODE): 860-462-5862

OPERATOR INFORMATION

OPERATOR CONTACT NAME & POSITION: Edward Beene, Environmental Permitting Advisor
 OPERATOR EMAIL: ed.beene@enbridge.com
 OPERATOR COMPANY: Texas Eastern Transmission, LP
 OPERATOR STREET (P.O. BOX): 915 N. Eldridge Parkway, Suite 1100, 9105-A
 OPERATOR CITY: Houston STATE: TX ZIP: 77079
 OPERATOR PHONE # (INCLUDE AREA CODE): 860-462-5862

FACILITY/PROJECT INFORMATION

FACILITY/PROJECT NAME: 6400 SE TETLP YAZO-KOSCI/ 26D 0.00-3.07 Make Piggable Project
 PIPELINE, STORAGE TANK OR FLOWLINE BEING TESTED IS: NEW USED
 IF USED, LIST PRIOR MATERIAL SERVICE OF EQUIPMENT: _____
 PHYSICAL SITE ADDRESS (If not available, indicate nearest named road. Linear projects indicate beginning of project):
 STREET: State Highway 14 CITY: Zemuly
 COUNTY: Attala ZIP: 39160
 Facility site tribal land ID (NA if not applicable) N/A
 TYPE OF TREATMENT (IF PROVIDED): _____
 SIC Code 4 9 2 2 NAICS Code 4 8 6 2 1 0

I certify under penalty of law that this document and all attachments were prepared under my direction or supervision in accordance with a system designed to assure that qualified personnel properly gathered and evaluated the information submitted. Based on my inquiry of the person or persons who manage the system, or those persons directly responsible for gathering the information, the information submitted is, to the best of my knowledge and belief, true, accurate and complete. I am aware that there are significant penalties for submitting false information, including the possibility of fines and/or imprisonment for knowing violations.

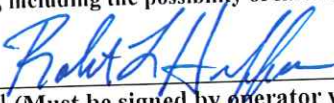
 Signature¹ (Must be signed by operator when different than owner)
Robert L. Huffman
 Printed Name

3/6/2025
 Date Signed
VP, Operations
 Title

¹This application shall be signed according to ACT6, T-17 of the General Permit, as follows:

- For a corporation, by a responsible corporate officer.
- For a partnership, by a general partner.
- For a sole proprietorship, by the proprietor.
- For a municipal, state or other public facility, by principal executive officer, the mayor, or ranking elected official.

HTNOI forms must be submitted to: Chief, Environmental Permits Division
 MS Dept of Environmental Quality, Office of Pollution Control
 P.O. Box 2261
 Jackson, Mississippi 39225

OUTFALL INFORMATION

(To be submitted with HTNOI and Major Modification Forms)

INSTRUCTIONS:

- For each outfall, complete the information in the table below (NOTE: Complete the last column of this form, only if it is being submitted with a Major Modification Form).
- All outfalls must be spotted and labeled on a USGS quadrangle map.

| OUTALL NO. | LATITUDE ¹ (deg/min/sec) | LONGITUDE ¹ (deg/min/sec) | SOURCE OF FILL WATER | NEAREST RECEIVING STREAM ² | | | | EST. TOTAL DISCHARGE (MIL GAL) | STATUS OF TANK, PIPELINE, FLOWLINE ETC. | | EXPECTED TEST DATE(S) (mm/dd/yr) | INDICATE WHETHER OUTFALL IS NEW OF EXISTING | |
|------------|--|---|----------------------|---------------------------------------|-----------------------------------|-------------------------------------|--------------------------|-------------------------------------|---|------|-------------------------------------|---|----|
| | | | | NAME | ON MDEQ 303(D) LIST? ³ | | HAS TMDL? ³ | | New | Used | | | |
| | | | | | Yes | No | Yes | | | | | | No |
| 001 | 32°58'24.72"N | 89°40'20.41"W | Municipal | UNT to Long Creek | <input type="checkbox"/> | <input checked="" type="checkbox"/> | <input type="checkbox"/> | <input checked="" type="checkbox"/> | 0.0015001 | X | | 5/12/2025 | |
| 002 | 33° 0'55.16"N | 89°40'33.30"W | Municipal | UNT to Long Creek | <input type="checkbox"/> | <input checked="" type="checkbox"/> | <input type="checkbox"/> | <input checked="" type="checkbox"/> | 0.0016973 | X | | 5/12/2025 | |
| 003 | | | | | <input type="checkbox"/> | <input type="checkbox"/> | <input type="checkbox"/> | <input type="checkbox"/> | | | | | |
| 004 | | | | | <input type="checkbox"/> | <input type="checkbox"/> | <input type="checkbox"/> | <input type="checkbox"/> | | | | | |
| 005 | | | | | <input type="checkbox"/> | <input type="checkbox"/> | <input type="checkbox"/> | <input type="checkbox"/> | | | | | |
| 006 | | | | | <input type="checkbox"/> | <input type="checkbox"/> | <input type="checkbox"/> | <input type="checkbox"/> | | | | | |
| 007 | | | | | <input type="checkbox"/> | <input type="checkbox"/> | <input type="checkbox"/> | <input type="checkbox"/> | | | | | |
| 008 | | | | | <input type="checkbox"/> | <input type="checkbox"/> | <input type="checkbox"/> | <input type="checkbox"/> | | | | | |
| 009 | | | | | <input type="checkbox"/> | <input type="checkbox"/> | <input type="checkbox"/> | <input type="checkbox"/> | | | | | |
| 010 | | | | | <input type="checkbox"/> | <input type="checkbox"/> | <input type="checkbox"/> | <input type="checkbox"/> | | | | | |
| 011 | | | | | <input type="checkbox"/> | <input type="checkbox"/> | <input type="checkbox"/> | <input type="checkbox"/> | | | | | |
| 012 | | | | | <input type="checkbox"/> | <input type="checkbox"/> | <input type="checkbox"/> | <input type="checkbox"/> | | | | | |

Revised: 03/15/17

NOTE: To Comply with EPA's NPDES e-Reporting rule, MDEQ has implemented the use of U.S.EPA's NetDMR for the submittal of DMRs. Permittees required to submit DMRs must submit DMRs electronically using NetDMR. A training video and additional info can be found at <http://bit.ly/2gao6sW>. For additional information about NetDMR, please send an email to netdmrhelp@mdeq.ms.gov or contact Annette Brocks at 601-961-5252

¹ List the latitude and longitude of its location to the nearest 15 seconds.

² Name of the nearest named receiving stream as listed on a USGS Quad Map.

³ MDEQ's 303(d) List of Impaired Water Bodies and approved TMDLs can be found at: http://www.deq.state.ms.us/MDEQ.nsf/page/TWB_Total_Maximum_Daily_Load_Section



MISSISSIPPI DEPARTMENT OF ENVIRONMENTAL QUALITY

HYDROSTATIC TEST GENERAL PERMIT
COVERAGE NUMBER (MSG13 _____) COUNTY: Attala _____

NOTIFICATION OF SURFACE DISCHARGE OF HYDROSTATIC TEST WATER

INSTRUCTIONS



COVERAGE RECIPIENT INFORMATION

Form containing recipient information: COMPANY NAME: Texas Eastern Transmission, LP; CONTACT PERSON: Edward Beene; CONTACT'S PHONE NUMBER: (860) 462-5862; PROJECT NAME: 6400 SE TETLP YAZO-KOSC/ 26D 0.00-3.07 Make Piggable Project; DIRECTION TO OUTFALL: Outfall 001: From Kosciusko, MS, head south on S. Natchez St for approximately 2.1 miles; DISCHARGE START DATE: 5/12/2025; DISCHARGE START TIME: TBD; DISCHARGE DURATION (hours): TBD

I certify under penalty of law that this document and all attachments were prepared under my direction or supervision in accordance with a system designed to assure that qualified personnel properly gathered and evaluated the information submitted. Based on my inquiry of the person or persons who manage the system, or those persons directly responsible for gathering the information, the information submitted is, to the best of my knowledge and belief, true, accurate and complete. I am aware that there are significant penalties for submitting false information, including the possibility of fine and imprisonment for knowing violations.

Authorized Signature^1
Edward Beene
Printed Name

Date
Environmental Permitting Advisor
Title

Submit this form to:

Chief, Environmental Compliance and Enforcement Division
MDEQ, Office of Pollution Control
P.O. Box 2261
Jackson, Mississippi 39225

Revised: 3-15-17

1 This form shall be submitted with an original signature by an authorized individual in accordance with ACT 12, T-7 or T-8 of the General Permit.

USGS TOPOGRAPHIC MAP

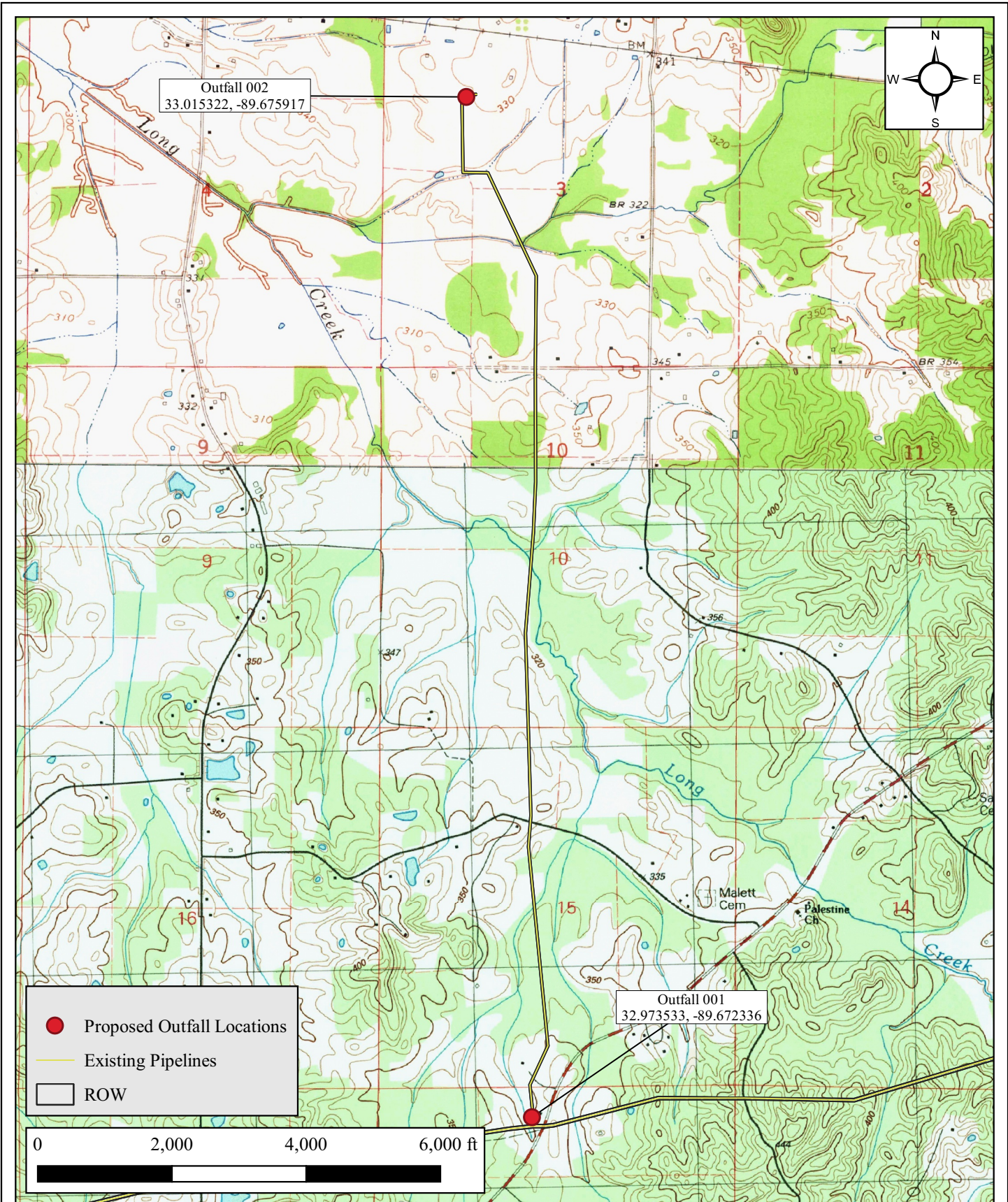

| | | |
|-----------------|---|--|
| <p>Figure 1</p> | <p>Texas Eastern Transmission, LP 6400 SE TETLP YAZO-KOSC/ 26D 0.00-3.07 Make Piggable Project Attala County, Mississippi</p> | <p>USGS 7.5' Topographic Map with Proposed Outfall Locations McAdams and Joseph, MS Quadrangles <i>Environment & Archaeology</i></p> |
|-----------------|---|--|