

AI #6372



RECEIVED
JAN 12 2021
MDEQ

INDUSTRIAL STORMWATER GENERAL PERMIT RE-COVERAGE FORM

FOR COVERAGE UNDER MISSISSIPPI'S REISSUED
INDUSTRIAL STORMWATER GENERAL PERMIT MSR00
GENERAL NPDES COVERAGE NO. MSR00 2 0 5 8

INSTRUCTIONS

The submittal of this form is required to receive coverage under the reissued Industrial Stormwater General Permit. This form must be completed and returned to the address printed at the bottom of page 2.

The signatory of this form must be the owner or operator who is the current coverage recipient (rather than the plant/site manager or environmental consultant). The coverage recipient is responsible for permit compliance.

Amendments to the Storm Water Pollution Prevention Plan (SWPPP) are required to be attached if the plan is not current or is ineffective in controlling storm water pollutants.

If the facility is out of business or no longer a regulated facility, please request termination of coverage by completing the Request for Termination (RFT) Form found in the Industrial Stormwater Forms Package. Facilities that continue to discharge wastewater without applicable permit coverage are in violation of state law.

Do not submit this form if submitting a "Request for Termination" (RFT).

Do not submit this form if submitting a "No Exposure Certification."

ALL INFORMATION MUST BE COMPLETED (Enter "NA" if not applicable).

COVERAGE RECIPIENT INFORMATION

CONTACT NAME & POSITION: Carol L. Snap, Executive Director

EMAIL ADDRESS: trentlottairport@cableone.net

COMPANY NAME: Trent Lott International Airport

STREET OR P.O. BOX: 8301 Saracennia Road, Suite 11

CITY: Moss Point STATE: MS

ZIP: 39563

PHONE NUMBER (INCLUDE AREA CODE): (228) 475-1371

FACILITY INFORMATION

FACILITY NAME: Trent Lott International Airport

CONTACT NAME & POSITION: Carol L. Snapp, Executive Director

CONTACT PHONE NUMBER (INCLUDE AREA CODE): (228) 475-1371

PRIMARY STANDARD INDUSTRIAL CLASSIFICATION (SIC) CODE & DESCRIPTION OF INDUSTRIAL ACTIVITY:
4 5 8 1 Active General Aviation Airport

83

PHYSICAL SITE ADDRESSSTREET: 8301 Saracennia RoadCITY: Moss PointCOUNTY: MSZIP: 39563**PROVIDE THE COORDINATES OF THE PLANT ENTRANCE:**LATITUDE: N 30 degrees 29 minutes 46 secondsLONGITUDE: W 88 degrees 31 minutes 45 secondsNEAREST NAMED RECEIVING STREAM FOR STORM WATER LEAVING THE SITE: Little Black Creek

IS RECEIVING STREAM ON MDEQ's 303(d) LIST?

☐ YES☒ NOIF YES, HAS A TMDL BEEN ESTABLISHED FOR THE RECEIVING STREAM SEGMENT? ☐ YES☒ NO**STORM WATER POLLUTION PREVENTION PLAN (SWPPP)**

IS A COPY OF THE SWPPP AT THE PERMITTED SITE?

☒ YES ☐ NO

IS THE SWPPP UP-TO-DATE AND EFFECTIVE IN CONTROLLING STORM WATER POLLUTANTS?

☒ YES ☐ NO

IF NO, PLEASE ATTACH REQUIRED SWPPP AMENDMENTS (see Instructions on front page).

AUTO SALVAGE FACILITIES ONLY

FOR AUTO SALVAGE FACILITIES, A REVISED SWPPP TO COMPLY WITH THE NEW PERMIT MUST BE SUBMITTED TO MDEQ NO LATER THAN JANUARY 31, 2022.

DOES THE SWPPP REQUIRE CHANGES TO COMPLY WITH THE NEW PERMIT?

☐ YES ☐ NO

IS A REVISED COPY OF THE SWPPP ATTACHED?

☐ YES ☐ NO

I certify under penalty of law that this document and all attachments were prepared under my direction or supervision in accordance with a system designed to assure that qualified personnel properly gathered and evaluated the information submitted. Based on my inquiry of the person or persons who manage the system, or those persons directly responsible for gathering the information, the information submitted is, to the best of my knowledge and belief, true, accurate and complete. I am aware that there are significant penalties for submitting false information, including the possibility of fines and imprisonment for knowing violations.

I further certify that I understand when coverage is terminated the facility is no longer authorized to discharge storm water associated with industrial activity under this general permit. I understand that discharging pollutants in storm water associated with industrial activity to waters of the state without NPDES coverage is in violation of state law.

Signature¹January 7, 2021

Date

Carol L. SnappPrinted Name¹Executive Director

Title

¹This form shall be signed according to ACT16, T-9 of the General Permit, as follows:

- For a corporation, by a responsible corporate officer.
- For a partnership, by a general partner.
- For a sole proprietorship, by the proprietor.
- For a municipal, state or other public facility, by principal executive officer, mayor, or ranking elected official.

After signing please mail to: Chief, Environmental Permits Division,
MS Department of Environmental Quality, Office of Pollution Control
P.O. Box 2261
Jackson, Mississippi 39225

Google Maps

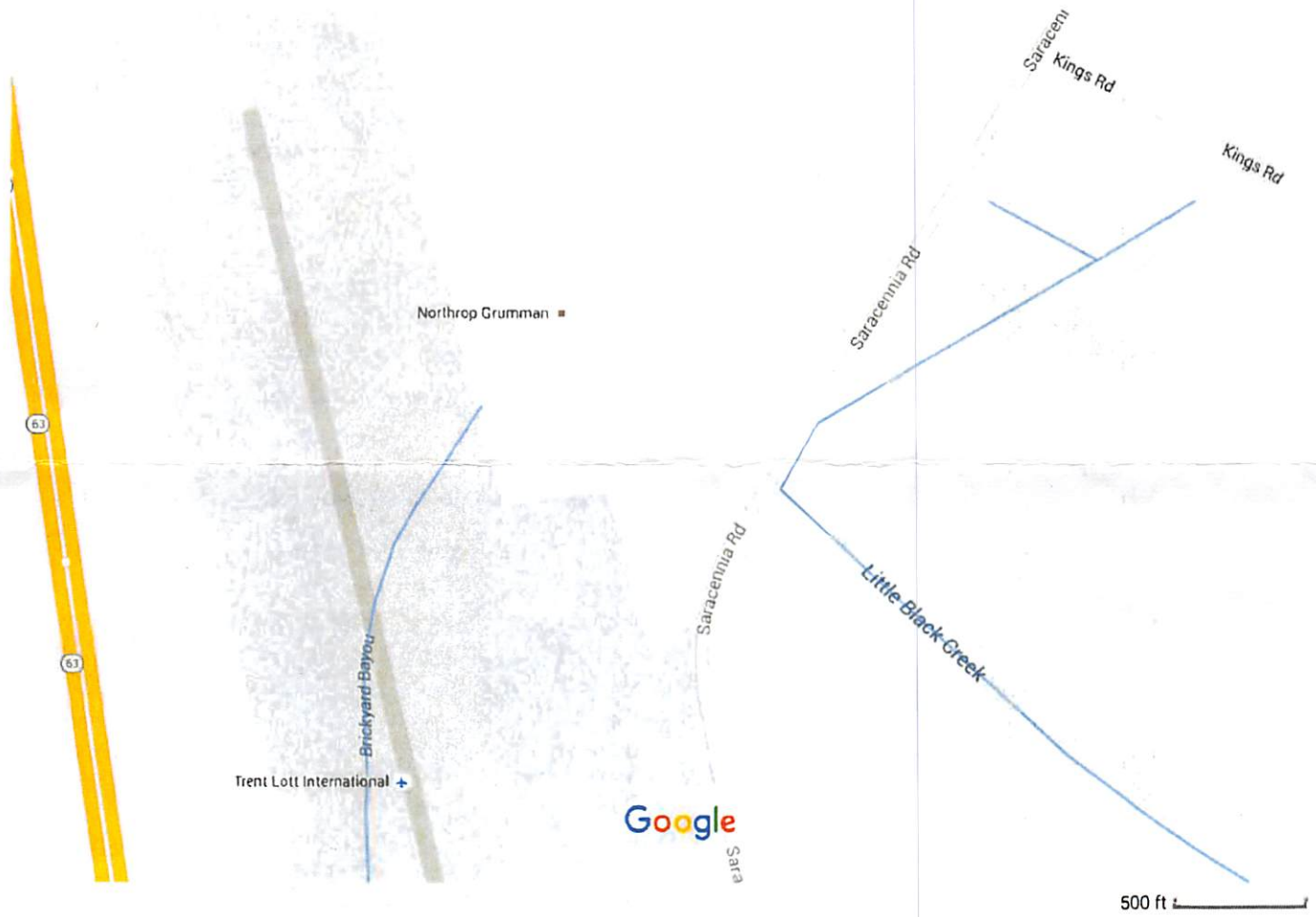

Jackson County Airport Authority

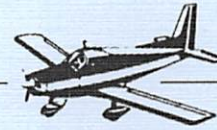

"Trent Lott International Airport"

January 7, 2021

Chief, Environmental Permits Division
MS Department of Environmental Quality
Office of Pollution Control
PO Box 2261
Jackson, MS 39225

Re: Industrial Stormwater General Permit Re-Coverage Form
Trent Lott International Airport

Dear Sir/Ma'am,

Please find enclosed the completed "Industrial Stormwater General Permit Re-Coverage Form" for Trent Lott International Airport location in Jackson County, MS.

Please do not hesitate calling me at 228-475-1371 for any questions.

Sincerely,

A handwritten signature in blue ink that reads "Carol L. Snapp". The signature is fluid and cursive.

Carol L. Snapp
Executive Director
Trent Lott International Airport