

MSR32 3028

(NUMBER TO BE ASSIGNED BY STATE)

APPLICANT IS THE: OWNER OPERATOR

OWNER CONTACT INFORMATION

OWNER CONTACT PERSON: Deryk Whittington
OWNER COMPANY LEGAL NAME: HDW Land Co.
OWNER STREET OR P. O. BOX: 10388 Hwy 413
OWNER CITY: Weir STATE: MS ZIP: 39772
OWNER PHONE #: (662) 285-8474 OWNER EMAIL: derykwhittington@bellsouth.net

OPERATOR CONTACT INFORMATION

OPERATOR CONTACT PERSON: Deryk Whittington
OPERATOR COMPANY LEGAL NAME: HDW Land Co.
OPERATOR STREET OR P. O. BOX: 10388 Hwy 413
OPERATOR CITY: Weir STATE: MS ZIP: 39772
OPERATOR PHONE #: (662) 285-8474 OPERATOR EMAIL: derykwhittington@bellsouth.net

MINE INFORMATION

MINE NAME: Chaney Road Mine
MINE SITE ADDRESS (If the physical address is not available, please indicate nearest named road.)
Street: Chaney Road
City: Ackerman State: MS County: Choctaw Zip: 39735
SW /4 OF NW 1/4 OF SECTION 11 , TOWNSHIP 17N , RANGE 10E
MINE SITE TRIBAL LAND ID (N/A If not applicable): N/A
ATTACH A USGS QUAD MAP, EXTENDING ½ MILE BEYOND FACILITY, OUTLINING THE MINE BOUNDARIES
(Maps can be obtained from the Mississippi Office of Geology. For information call 601-961-5523).
LATITUDE: 33 degrees 21 minutes 13 seconds LONGITUDE: -89 degrees 13 minutes 38 seconds
LAT & LONG DATA SOURCE (GPS (Please GPS Entrance Gate) or Map Interpolation): GPS
TOTAL ACREAGE: 3.98 MATERIAL TO BE MINED: Sand
WILL HYDRAULIC DREDGING BE USED? YES NO
WASHING OF SAND/GRAVEL? YES NO

ESTIMATED START DATE: 2023-09-01
YYYY-MM-DD
SIC CODE 0810

ESTIMATED END DATE: 2024-08-31
YYYY-MM-DD
NAICS CODE 21232

RECEIVING STREAM INFORMATION

NEAREST NAMED RECEIVING STREAM: Besa Chitto Creek

IS RECEIVING STREAM ON MISSISSIPPI'S 303(D) LIST OF IMPAIRED WATER BODIES? (The 303(d) list of impaired waters and TMDL stream segments may be found of MDEQ's website: http://www.deq.state.ms.us/MDEQ.nsf/page/TWB_Total_Maximum_Daily_Load_Section) YES NO

HAS A TMDL BEEN ESTABLISHED FOR THE RECEIVING STREAM SEGMENT? YES NO

COMPLETE IF STORM WATER DISCHARGE IS PROPOSED

ATTACH A STORM WATER POLLUTION PREVENTION PLAN (SEE PERMIT FOR REQUIREMENTS) (Attached)

IDENTIFY THE ASSOCIATION OR GENERIC SWPPP ON FILE AT MDEQ: N/A

COMPLETE IF WASTEWATER RECIRCULATION SYSTEM WITH NO DISCHARGE IS PROPOSED

DISTANCE BETWEEN RECIRCULATION POND(S) AND PROPERTY LINE: N/A (FT)
(MUST BE AT LEAST 150 FEET)

NUMBER OF RECIRCULATION POND(S): N/A

STORAGE CAPACITY OF EACH RECIRCULATION POND(S): _____ N/A (FT³)

COMPLETE IF MINE DEWATERING IS PROPOSED

ESTIMATED DEWATERING VOLUME: N/A (GAL/DAY)

NAME AND ADDRESS OF THE RECIPIENT OF THE DISCHARGE MONITORING REPORTS (DMRs), IF DIFFERENT FROM SIGNATORY: N/A

DOCUMENTATION OF COMPLIANCE WITH OTHER REGULATIONS/REQUIREMENTS
Coverage under this general permit will not be granted until all other required MDEQ permits and approvals are addressed.

WILL THE CONSTRUCTION OR OPERATION OF THIS MINE INVOLVE THE RE-ROUTING, FILLING OR CROSSING OF A WATER CONVEYANCE OF ANY KIND? YES NO

If yes, contact the U.S. Army Corps of Engineers' Regulatory Branch for permitting requirements. If the mine requires a Corps of Engineers Section 404 permit, provide appropriate documentation with this MNOI that:

- The mine has been approved by individual permit, or
- The work will be covered by a nationwide permit and NO NOTIFICATION to the Corps is required, or
- The work will be covered by a nationwide or general permit and NOTIFICATION to the Corps is required.

LIST ANY NPDES PERMIT NO(s). N/A GEOLOGY APPLICATION/PERMIT NO. N/A

LIST OTHER GEOLOGY PERMIT NUMBERS THAT APPLY TO COVERAGE AREA NOE 10-024 AI 83528
(Notice of Exemption issued by MDEQ-Office of Geology on 3-23-23)

IS THE MINE LESS THAN 4 ACRES AND GREATER THAN 1320 FEET FROM ANOTHER MINE?

- YES A "Notice of Exempt Operations" Form must be included with the MNOI or proof of prior submission, if previously submitted to the Office of Geology.
- NO A "Notice of Intent to Mine Class I or Class II Materials" Form must be filed before coverage will be granted under the Mining General Permit. For information on Office of Geology requirements, call 601-961-5515.

LIST ANY LOCAL STORM WATER ORDINANCES WITH WHICH THE OPERATIONS MUST COMPLY AND SUBMIT ANY ASSOCIATED APPROVAL DOCUMENTATION. N/A

IF IMPOUNDMENTS WILL BE CONSTRUCTED ABOVE NATURAL SURFACE ELEVATIONS, INDICATE WHICH, IF ANY, OF THE FOLLOWING APPLY.

- The impoundment will be constructed with a peripheral dam or levee 8 feet or greater in height, measured from the lowest elevation of its toe.
- The impoundment will have a maximum storage volume greater than 25 acre-feet.
- The impoundment will impound a watercourse with a continuous flow.
- The impoundment has the potential to threaten downstream lives or man-made structures.

If any of the impoundments meet any of the above criteria, the applicant will be required to obtain written authorization from MDEQ, Dam Safety Division before coverage will be granted under the Mining General Permit.

I certify under penalty of law that this document and all attachments were prepared under my direction or supervision in accordance with a system designed to assure that qualified personnel properly gathered and evaluated the information submitted. Based on my inquiry of the person or persons who manage the system, or those persons directly responsible for gathering the information, the information submitted is, to the best of my knowledge and belief, true, accurate and complete. I am aware that there are significant penalties for submitting false information, including the possibility of fine and imprisonment for knowing violations.

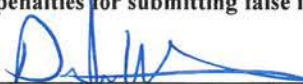

Authorized Signature¹

9-1-23

Date

Deryk Whittington

Printed Name

Mine Owner / Operator

Title

¹This application shall be signed according to the General Permit, Act 15, T-4 as follows:

- For a corporation, by a responsible corporate officer.
- For a partnership, by a general partner.
- For a sole proprietorship, by the proprietor.
- For a municipal, state or other public facility, by either a principal executive officer, the mayor, or ranking elected official.
- Duly Authorized Representative

Please submit this form to: Chief, Environmental Permits Division
MDEQ, Office of Pollution Control
P.O. Box 2261
Jackson, Mississippi 39225



State of Mississippi

TATE REEVES
Governor

MISSISSIPPI DEPARTMENT OF ENVIRONMENTAL QUALITY

CHRIS WELLS, EXECUTIVE DIRECTOR

March 23, 2023

HDW Land Company Inc.
10388 Highway 413
Weir, MS 39772

Re: Chaney Road Mine
Choctaw County
Notice of Exempt Operation: 10-024
Section: 11, Township: 17 N, Range: 10 E

This letter is to acknowledge receipt of your Notice of Exempt Operation received on March 22, 2023. **In the event this operation exceeds four (4) acres, you will be required to obtain a state mining permit.**

In addition to a Notice of Exempt Operation, you must apply for and obtain coverage under a Mining Storm Water General NPDES Permit prior to any mining activities at this site. Operating without a Storm Water Permit is a violation of the Mississippi State Law, Sections 49-17-1 through 49-17-43, which provides for significant monetary penalties. In order to ensure compliance, please contact the 401/Stormwater Branch, Environmental Permits Division at 601-961-5614 for compliance information.

If you have any questions, please contact me at 601-961-5054.

Sincerely,

Campbell Cooke
Mining and Reclamation Division

Enclosure

cc:

83528 EXE20230001

OFFICE OF GEOLOGY

POST OFFICE BOX 2279 • JACKSON, MISSISSIPPI 39225-2279 • TEL: (601) 961-5500 • FAX: (601) 961-5521 • www.mdeq.ms.gov

Facebook: @mdeq.ms • Twitter: @MDEQ • Instagram: @MDEQ

AN EQUAL OPPORTUNITY EMPLOYER

NOE 10-024 AI# 83528

MISSISSIPPI DEPARTMENT OF ENVIRONMENTAL QUALITY
OFFICE OF GEOLOGY
Mining and Reclamation Division
P. O. Box 2279
Jackson, Mississippi 39225-2279
(601) 961-5515

RECEIVED
2023 MAR 22 AM 12:33
MDEQ
OFFICE OF GEOLOGY

NOTICE OF EXEMPT OPERATION

This form shall be filed with the Office of Geology, Mining and Reclamation Division **only** for operations affecting 4 acres or less **and greater than 1320 feet** from another mine. **NOTE:** Local, county, federal or other state agencies may also require permits before mining can be done on your site. This is *your* responsibility.

Name of applicant/operator: HDW Land Company Inc. - Deryk Whittington
Mailing address: 10398 Hwy 413
Weir, MS 39772
Telephone number: 662-285-8474

Do you have any **other** exempt mining operations on file? yes no
Do you plan to file for a **permit** and expand this site later? yes no

LOCATION

East 1/4 of NW 1/4 of Section 11, Township 17 N Range 10 E County Chickasaw

Include a map or aerial photo marked with site location with this form.

Name of land owner: Deryk Whittington
Mailing address: 10398 Hwy 413
Weir, MS 39772
Telephone number: 662-285-8474

Date operation to begin 4/21/23 Date operation to end (estimated) 4/21/24
Material to be mined Sand Number of acres to be mined 3.98 (A)*
Total acres to be affected by operation (mine, roads, storage, etc.) 3.98 (B)*
Is operation **closer** than 1,320 feet (1/4 mile) to another mine? no yes*

***If items A or B exceed 4 acres or you answered YES above, you need to apply for a MINING PERMIT.**

Applicant/operator: Deryk Whittington By [Signature]
Signature
Date: 3-21-23 Position Owner

For Office of Geology use only

Date: 03/23/2023 By [Signature]
Division Director
Mining and Reclamation Division

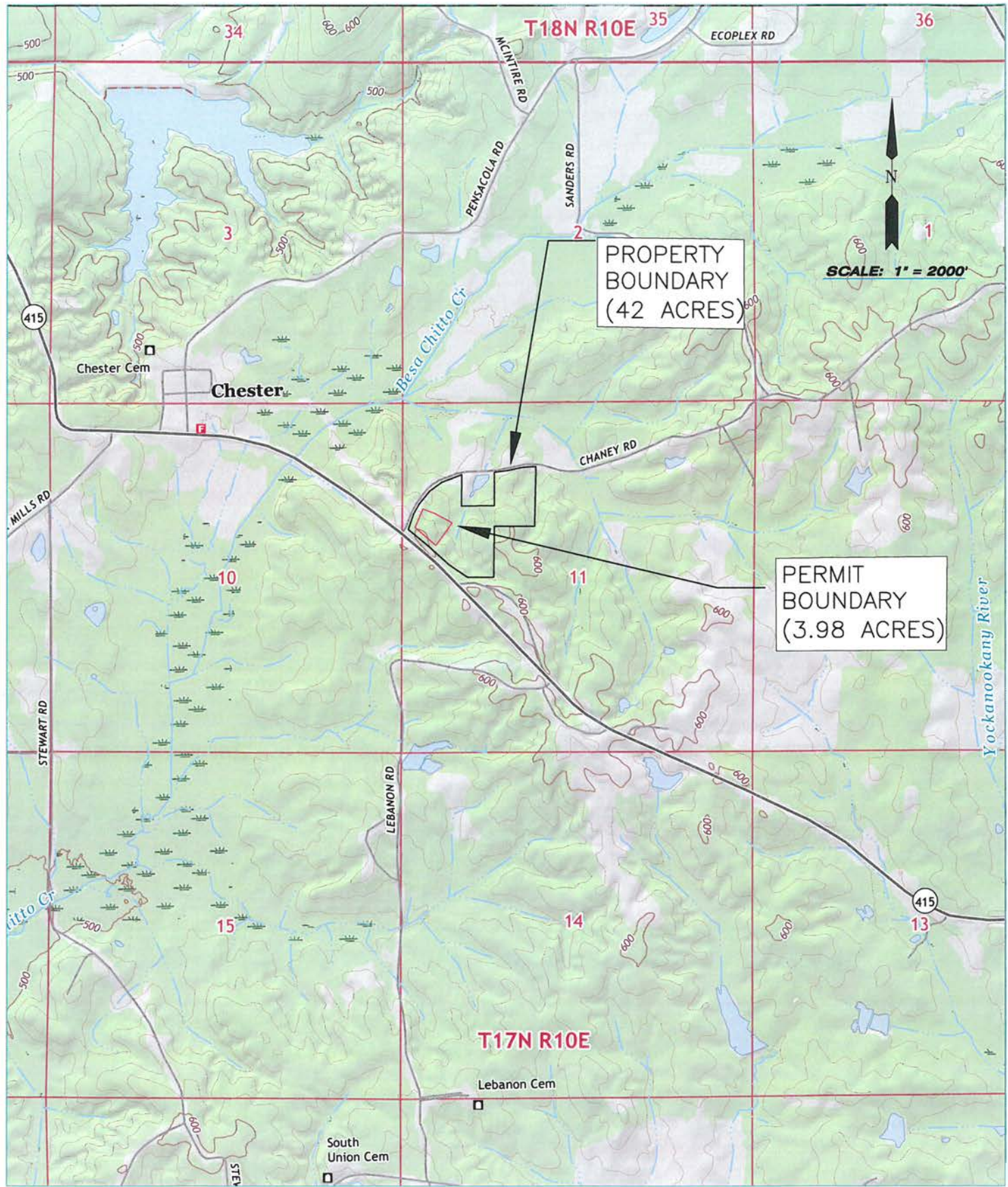

REFERENCE: USGS 7.5' QUADRANGLE "ACKERMAN, MISSISSIPPI" (2021)

CES
 Crowder Engineering & Surveying, Inc.
 P.O. Box 1209
 Ackerman, MS 39735-1209
 662-285-2062

HDW LAND COMPANY, INC.
 WEIR, MISSISSIPPI

USGS QUADRANGLE MAP
CHANEY ROAD PIT
 CHOCTAW, MISSISSIPPI

PROJECT #	1449	SHEET #	1
DWG. NO.	1449 041 PL	DATE:	08-30-23
DRAWN BY:	DP	SCALE:	1" = 2000'
CHECKED BY:	MC	REVISION:	0



PROPERTY
BOUNDARY
(42 ACRES)

PERMIT
BOUNDARY
(3.98 ACRES)



Crowder Engineering &
Surveying, Inc.
P.O. Box 1209
Ackerman, MS 39735-1209
662-285-2062

CLIENT

**HDW LAND
COMPANY, INC.**
WEIR, MISSISSIPPI

PROJECT

AERIAL PHOTO
**CHANEY ROAD
MINE**
CHOCTAW COUNTY, MISSISSIPPI

RECORD

PROJECT #	1449	SHEET #	1
DWG. NO.	1449 DM PL	DATE:	08-30-23
DRAWN BY:	DP	SCALE:	1" = 2000'
CHECKED BY:	MC	REVISION:	0