

# MISSISSIPPI ASBESTOS DEMOLITION/RENOVATION NOTIFICATION FORM

Mail notification to: MDEQ Asbestos and Lead Branch, 515 E. Amite Street, Jackson, MS 39201

MDEQ Use Only: <input checked="" type="checkbox"/> Email <input type="checkbox"/> Mail <input type="checkbox"/> Hand Delivery		Postmark (mail only)	Date Received <b>11/22/2024</b>	AI Number <b>85295</b>
I. Type of Notification (O=Original R=Revised C=Canceled A= Annual): <b>O</b>				
II. TYPE OF OPERATION (D=Demo O= Ordered Demo R=Renovation E=Emer. Renovation): <b>R</b>				
III. FACILITY DESCRIPTION (Include building name, number and floor or room number): <b>Northeast Mississippi Community College</b>				
Bldg. Name: <b>Wood Hall</b>				
Address: <b>101 Cunningham Blvd</b>				
City: <b>Booneville</b>		State: <b>MS</b>	Zip: <b>38829</b>	
Site Location: <b>Wood Hall</b>			Tel: <b>662-728-7751</b>	
Building Size: <b>Unknown</b>		# of Floors: <b>3</b>	Age in Years: <b>Unknown</b>	
Present Use: <b>College Dorms</b>		Prior Use: <b>Unknown</b>		
IV. FACILITY INFORMATION (Identify owner, asbestos removal contractor, and other operator)				
OWNER NAME: <b>Northeast Mississippi Community College</b>				
Address: <b>101 Cunningham Blvd</b>				
City: <b>Booneville</b>		State: <b>MS</b>	Zip: <b>38829</b>	
Contact: <b>Brad Elliot</b>			Tel: <b>662-728-7751</b>	
ASBESTOS REMOVAL CONTRACTOR: <b>Snyder Environmental &amp; Construction, LLC</b>				
Address: <b>7705 Northshore Place</b>				
City: <b>North Little Rock</b>		State: <b>AR</b>	Zip: <b>72118</b>	
Contact: <b>Justin Dixon/Andrew Ables</b>			Tel: <b>501-801-2776/601-559-2185</b>	
Certification Number: <b>ABC-00009502</b>			Expiration Date: <b>07/12/2024</b> <b>5/15/2025</b>	
OTHER OPERATOR: <b>N/A</b>				
Address: <b>N/A</b>				
City: <b>N/A</b>		State: <b>N/A</b>	Zip: <b>N/A</b>	
Contact: <b>N/A</b>			Tel: <b>N/A</b>	
V. WAS SITE INSPECTED TO DETERMINE PRESENCE OF ASBESTOS? (Yes/No): <b>Yes</b>				
WAS ASBESTOS PRESENT? (Yes/No): <b>Yes</b>			Inspection Date: <b>11/16/2023</b>	
Inspector: <b>Willie Nester</b>		Certification Number: <b>ABI-00002244</b>	Expiration Date: <b>1/18/2024</b> <b>1/24/2025</b>	
VI. SUSPECT MATERIALS SAMPLED AND PROCEDURES USED TO DETECT THE PRESENCE OF ASBESTOS MATERIAL:				
<b>Transite Ceiling (2,030 SF) &amp; FT/M (575 SF)</b>				
<b>PLM Bulk Samples</b>				
VII. QUANTITY OF RACM TO BE REMOVED:				
Pipes (LN FT):		Surface Area (SQ FT):	Volume of Facility Components (CU FT):	
VIII. QUANTITY OF NONFRIABLE NOT ASBESTOS REMOVED:				
Category I: <b>Floor Tile/Mastic (575 SF)</b>			Category II: <b>Transite Ceiling- (2,030 SF)</b>	
IX. SCHEDULED DATES ASBESTOS REMOVAL (MM/DD/YY) Start: <b>12/16/2024</b> Complete: <b>12/17/2024</b>				
X. SCHEDULED DATES DEMO/RENOVATION (MM/DD/YY) Start: <b>N/A</b> Complete: <b>N/A</b>				

**XI. DESCRIPTION OF PLANNED DEMOLITION OR RENOVATION WORK, AND METHOD(S) TO BE USED:**

Materials listed to be removed by hand so facility can be renovated.

**XII. DESCRIPTION OF WORK PRACTICES AND ENGINEERING CONTROLS TO BE USED TO PREVENT EMISSIONS OF ASBESTOS AT THE DEMOLITION OR RENOVATION SITE:**

Materials will be wetted, during and after abatement, properly packaged, labeled and transported to a class 1 landfill for disposal.

**XIII. WASTE TRANSPORTER #1**

Name: RES

Address: 1041 CR 549

City: Ripley

State: MS

Zip: 38663

Contact Person: N/A

Tel: 662-882-3853

**WASTE TRANSPORTER #2**

Name: N/A

Address: N/A

City: N/A

State: N/A

Zip: N/A

Contact Person: N/A

Tel: N/A

**XIV. WASTE DISPOSAL SITE**

Name: Buck Run Landfill

Address: 2941 County Road 302

City: Walnut

State: MS

Zip: 38663

Contact Person:

Tel: 662-223-6800

**XV. IF DEMOLITION ORDERED BY A GOVERNMENT AGENCY, PLEASE IDENTIFY THE AGENCY BELOW:**

Name: N/A

Title: N/A

Authority: N/A

Date of Order (MM/DD/YY): N/A

Date Ordered to Begin (MM/DD/YY): N/A

**XVI. FOR EMERGENCY RENOVATIONS:**

Date and Hour of Emergency (MM/DD/YY): N/A

Description of the sudden unexpected event:

N/A

Explanation of how the event caused unsafe conditions or would cause equipment damage or an unreasonable financial burden:

N/A

**XVII. DESCRIPTION OF PROCEDURES TO BE FOLLOWED IN THE EVENT THAT UNEXPECTED ASBESTOS IS FOUND OR PREVIOUSLY NONFRIABLE ASBESTOS MATERIAL BECOMES CRUMBLED, PULVERIZED, OR REDUCED TO POWDER:**

Wet the unexpected, make area safe and notify DEQ..

**XVIII. I CERTIFY THAT AN INDIVIDUAL TRAINED IN THE PROVISIONS OF THIS REGULATION (40 CFR PART 61, SUBPART M) WILL BE ONSITE DURING THE DEMOLITION OR RENOVATION, AND EVIDENCE THAT THE REQUIRED TRAINING HAS BEEN ACCOMPLISHED BY THIS PERSON WILL BE AVAILABLE FOR INSPECTION DURING NORMAL BUSINESS HOURS.**

Barbara McElroy

Type or Print Name

*Barbara McElroy*

(Signature of Owner/Operator)

11/22/2024

(Date)

**XIX. I CERTIFY THAT THE ABOVE INFORMATION IS CORRECT:**

Barbara McElroy

Type or Print Name

*Barbara McElroy*

(Signature of Owner/Operator)

11/22/2024

(Date)

**ASBESTOS AND LEAD-BASED PAINT  
SURVEY AND ASSESSMENT**

**NORTHEAST MISSISSIPPI COMMUNITY COLLEGE  
WOOD HALL  
BOONEVILLE, MS**



**NORTHEAST  
MISSISSIPPI COMMUNITY COLLEGE**

**PRESENTED TO:  
NORTHEAST MISSISSIPPI COMMUNITY COLLEGE  
101 CUNNINGHAM BLVD  
BOONEVILLE, MISSISSIPPI 38829**

**PREPARED BY:  
  
PICKERING FIRM INC  
2001 AIRPORT ROAD  
SUITE 201  
FLOWOOD, MISSISSIPPI 39232**



**NOVEMBER 28, 2023  
PROJECT NO.: 24768.41 T001**





November 28, 2023

Mr. Brad Elliott  
Northeast Mississippi Community College  
101 Cunningham Blvd  
Booneville, MS 38829

**RE: Asbestos & Lead-Based Paint Survey and Assessment  
Northeast Mississippi Community College – Wood Hall  
Booneville, Mississippi**

Dear Mr. Elliott:

You requested our services with respect to the presence of Asbestos-Containing Materials (ACMs) and Lead-Based Paints (LBPs) at the above-referenced facility. As such, we conducted a site inspection on November 16, 2023, that included the collection and analysis of suspect components that would be disturbed during the renovation of the Wood Hall at the Northeast Mississippi Community College in Booneville, Mississippi.

Following our site inspection and sample collection activity, four (4) suspect materials were identified as ACM. This conclusion is based on the Environmental Protection Agency's (EPA) definition of an ACM as material composed of "...greater than 1% asbestos." The ACM materials are:

- Transite ceiling tiles in the dorm room bath areas and the laundry room
- 12" x 12" tan speckled floor tile mastic in laundry room
- 12" x 12" brown floor tiles & mastic in laundry room
- 12" x 12" brown w/ white specks floor tile mastic in mechanical & electrical room of the lobby

In addition, following our site inspection and sample collection activity, zero (0) paints were identified as LBP. This conclusion is based on the Environmental Protection Agency definition of an LBP as a material composed of "... greater than 0.5% lead, by weight."

Please find attached a report of findings that includes information regarding the asbestos and lead inspections. Should you have any questions concerning this report, please contact me.

Mr. Brad Elliott  
November 27, 2023  
Page 2

Sincerely,  
PICKERING FIRM, INC.

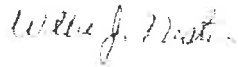
A handwritten signature in cursive script, appearing to read "Willie J. Nester".

Willie J. Nester, P. E.  
MDEQ Certified Asbestos Inspector  
MDEQ Certified Lead Risk Assessor  
Attachment:

## INDEX

- 1.0 EXECUTIVE SUMMARY
- 2.0 FINDINGS
- 3.0 RECOMMENDATIONS
- 4.0 COST ESTIMATE (ASBESTOS)
- 5.0 APPENDICES
  - 5.1 Laboratory Analysis Reports
  - 5.2 Sample Location Drawings
  - 5.3 Inspector Certifications





## **1.0 EXECUTIVE SUMMARY**

This Asbestos-Containing Materials (ACMs) and Lead-Based Paints (LBPs) survey assessment was performed to identify and assess the condition of suspect building materials and paints to provide recommended response actions based on the conditions of these materials. This report describes the survey tasks performed and presents our findings and recommendations. This project involved the renovation of the Wood Hall at the Northeast Mississippi Community College in Booneville, Mississippi.

Prior to the initial inspection of the facility, special precautions and security/access requirements were coordinated with Mr. Brad Elliott, of the Northeast Mississippi Community College. At the time of the inspection, most areas of the facility were accessible.

During our inspection, all areas of the building related to the project were visually inspected and the locations of suspected ACMs and LBPs were noted. After suspect ACMs and LBPs were identified, a minimum of two (2) asbestos samples of each homogeneous material, and a minimum of two (2) lead paint samples of each homogeneous paint were collected. These suspect samples were subsequently labeled, then submitted to an accredited laboratory for asbestos analysis by Polarized Light Microscopy (PLM) and lead paint analysis by Pb-Flame AA (Pb-FLAA). Laboratory analysis revealed four (4) ACMs and zero (0) LBPs.

## 2.0 FINDINGS

### ASBESTOS FINDINGS

During the asbestos survey, a total of twenty-five (25) bulk material samples were collected and analyzed for asbestos content. According to the analytical results, four (4) asbestos containing materials were identified. This conclusion is based on the Environmental Protection Agency (EPA) definition of an ACM as a material composed of "...greater than 1% asbestos."

- **Transite ceiling tiles (Homogeneous area No. (HA) WH-05)** located in the dorm rooms bath areas and in the laundry room of the lobby. Laboratory analysis revealed these materials contain approximately 15% to 20% chrysotile asbestos. This material is classified as Category II, non-friable ACM according to NESHAP regulations.
- **12" x 12" tan speckled floor tiles mastic (Homogeneous area No. (HA) WH-07)** located in the laundry room. Laboratory analysis revealed these materials contain approximately 3% - 4% chrysotile asbestos. This material is classified as Category I, non-friable ACM according to NESHAP regulations.
- **12" x 12" brown floor tiles and mastic (Homogeneous area No. (HA) WH-08)** located in the laundry room. Laboratory analysis revealed these materials contain approximately 2% and 5% chrysotile asbestos respectively. These materials are classified as Category I, non-friable ACM according to NESHAP regulations.
- **12" x 12" brown with white specks floor tiles mastic (Homogeneous area No. (HA) WH-11)** located in the mechanical room and electrical room of the lobby area. Laboratory analysis revealed these materials contain approximately 2% chrysotile asbestos. This material is classified as Category I, non-friable ACM according to NESHAP regulations.

## **NON-ACM MATERIALS SAMPLED**

Sample analyses indicated that no asbestos was detected in the following materials:

- Textured ceiling (HA) WH-01
- Cove base and mastic (HA) WH-02
- Wood laminate flooring (HA) WH-03
- Sheet rock and joint compound (HA) WH-04
- Rough textured ceiling tiles in lobby corridor (HA) WH-06
- Brown floor covering in lobby corridor (HA) WH-09
- 2 x 2 ceiling tiles (Wormhole) (HA) WH-10

## LEAD-BASED PAINT FINDINGS

During the lead paint survey and assessment, a total of four (4) lead paint samples were collected and analyzed for lead content. According to the analytical results, zero (0) lead containing paints were identified. The following samples were collected:

<u>Sample #</u>	<u>Description</u>	<u>Results</u>
WHL-01-01	Interior off-white wall paint	<0.011 % wt.
WHL-01-02	Interior off-white wall paint	<0.016 % wt.
WHL-02-01	Interior brown trim paint	<0.027 % wt
WHL-02-02	Interior brown trim paint	<0.018 % wt
WHL-03-01	Exterior gray wall paint	<0.015% wt.
WHL-03-02	Exterior gray wall paint	<0.0070% wt.

### **3.0 RECOMMENDATIONS**

#### **Asbestos**

Considering these findings, NESHAP Regulations 40 CFR 61, Subpart M, requires the removal of ACMs before any renovation or demolition takes place that will disturb those materials and render them friable. Therefore, any future expansion, demolition, or renovation activities at the facility that would impact any of these ACMs should follow the NESHAP regulations. Also, it is recommended that the removal work be designed by a certified asbestos project designer, and that air monitoring be conducted before, during, and after the abatement activity. A renovation project of this type will also require a written notification to be submitted to the Mississippi Department of Environmental Quality (MDEQ) ten (10) days prior to the beginning of the project.

#### **Lead Based Paint**

No further action is recommended in regards to lead-based paints.

#### 4.0 COST ESTIMATE (ASBESTOS)

The cost estimate table below represents a cost breakdown for the removal of each ACM material identified during the inspection. In developing this cost estimate, we have assumed this material will be included in a single abatement project. The cost estimate does not include abatement design costs or contractor oversight costs.

##### Cost Breakdown for Removal of ACM (to be affected by renovations)

Location	Material	Quantity	Removal	
			Unit Cost	Total Cost
Bathrooms /showers, laundry room	Transite ceiling tiles	3600 sq. ft.	\$3.00 / sq. ft.	\$10,800.00
Laundry room, Mechanical, Electrical closet	Floor tiles and mastic	900 sq. ft.	\$4.00/ sq. ft.	\$3,600.00
	<b>Abatement Total</b>			<b>\$14,400.00</b>



## 5.0 APPENDICES





**APPENDIX 5.1**  
**LABORATORY ANALYSIS REPORTS**



**ASBESTOS LABORATORY RESULTS**





# EMSL Analytical, Inc.

200 Route 130 North Cinnaminson, NJ 08077  
Tel/Fax: (800) 220-3675 / (856) 786-5974  
http://www.EMSL.com / cinnaslab@EMSL.com

EMSL Order: 042327496  
Customer ID: POWE54  
Customer PO: 20448  
Project ID:

Attention: Willie Nester  
Pickering Firm, Inc.  
2001 Airport Road  
Suite 201  
Flowood, MS 39232  
Project: 24768.42 Task 001 / NEMCC - Wood Hall

Phone: (601) 259-6671  
Fax: (601) 956-7817  
Received Date: 11/22/2023 9:50 AM  
Analysis Date: 11/22/2023 - 11/24/2023  
Collected Date: 11/17/2023

## Test Report: Asbestos Analysis of Bulk Materials via AHERA Method 40CFR 763 Subpart E Appendix E supplemented with EPA 600/R-93/116 using Polarized Light Microscopy

Sample	Description	Appearance	Non-Asbestos		Asbestos % Type
			% Fibrous	% Non-Fibrous	
WH 01-01 042327496-0001	Textured Ceiling	White Non-Fibrous Homogeneous		7% Vermiculite 93% Non-fibrous (Other)	None Detected
WH 01-02 042327496-0002	Textured Ceiling	White Non-Fibrous Homogeneous		7% Vermiculite 93% Non-fibrous (Other)	None Detected
WH 01-03 042327496-0003	Textured Ceiling	White Non-Fibrous Homogeneous		20% Vermiculite 80% Non-fibrous (Other)	None Detected
WH 01-04 042327496-0004	Textured Ceiling	White Non-Fibrous Homogeneous		7% Vermiculite 93% Non-fibrous (Other)	None Detected
WH 01-05 042327496-0005	Textured Ceiling	White Non-Fibrous Homogeneous		10% Vermiculite 90% Non-fibrous (Other)	None Detected
WH 02-01-Cove Base 042327496-0006	Cove Base	Brown Non-Fibrous Homogeneous		100% Non-fibrous (Other)	None Detected
WH 02-01-Mastic 042327496-0006A	Mastic	Tan Non-Fibrous Homogeneous		100% Non-fibrous (Other)	None Detected
WH 02-02-Cove Base 042327496-0007	Cove Base	Brown Non-Fibrous Homogeneous		100% Non-fibrous (Other)	None Detected
WH 02-02-Mastic 042327496-0007A	Mastic	Tan Non-Fibrous Homogeneous		100% Non-fibrous (Other)	None Detected
WH 03-01 042327496-0008	Room 102 - Wood Laminate	Brown Non-Fibrous Homogeneous		100% Non-fibrous (Other)	None Detected
WH 03-02-Floor Tile 042327496-0009	Room 200 - Wood Laminate	Brown Non-Fibrous Homogeneous		100% Non-fibrous (Other)	None Detected
WH 03-02-Mastic 042327496-0009A	Room 200 - Mastic	Tan Non-Fibrous Homogeneous		100% Non-fibrous (Other)	None Detected
WH 04-01-Sheetrock 042327496-0010	Sheetrock	Brown/White Fibrous Homogeneous	17% Cellulose	83% Non-fibrous (Other)	None Detected
WH 04-01-Joint Compound 042327496-0010A	Joint Compound	White Non-Fibrous Homogeneous		100% Non-fibrous (Other)	None Detected
WH 04-02-Sheetrock 042327496-0011	Sheetrock	Brown/White Fibrous Homogeneous	10% Cellulose	90% Non-fibrous (Other)	None Detected

Initial report from: 11/24/2023 14:58:58



**EMSL Analytical, Inc.**  
 200 Route 130 North Cinnaminson, NJ 08077  
 Tel/Fax: (800) 220-3675 / (856) 786-5974  
 http://www.EMSL.com / cinnaslab@EMSL.com

EMSL Order: 042327496  
 Customer ID: POWE54  
 Customer PO: 20448  
 Project ID:

**Test Report: Asbestos Analysis of Bulk Materials via AHERA Method 40CFR 763 Subpart E  
 Appendix E supplemented with EPA 600/R-93/116 using Polarized Light Microscopy**

Sample	Description	Appearance	Non-Asbestos		Asbestos
			% Fibrous	% Non-Fibrous	% Type
WH 04-02-Joint Compound	Joint Compound	White Non-Fibrous Homogeneous		100% Non-fibrous (Other)	None Detected
042327496-0011A					
WH 05-01	In Bathroom - Ceiling Tile	White Fibrous Homogeneous		85% Non-fibrous (Other)	15% Chrysotile
042327496-0012					
WH 05-02	In Bathroom - Ceiling Tile	White Fibrous Homogeneous		80% Non-fibrous (Other)	20% Chrysotile
042327496-0013					
WH 06-01	In Lobby - Rough Ceiling Tile	Gray/White Fibrous Homogeneous	25% Cellulose 45% Min Wool	30% Non-fibrous (Other)	None Detected
042327496-0014					
WH 06-02	In Lobby - Rough Ceiling Tile	Gray/White Fibrous Homogeneous	40% Cellulose 50% Min Wool	10% Non-fibrous (Other)	None Detected
042327496-0015					
WH 07-01-Floor Tile	In Laundry - 12x12 Tan Speckled FT	Tan Non-Fibrous Homogeneous		100% Non-fibrous (Other)	None Detected
042327496-0016					
WH 07-01-Mastic	In Laundry - Mastic	Black Fibrous Homogeneous		97% Non-fibrous (Other)	3% Chrysotile
042327496-0016A					
WH 07-02-Floor Tile	In Laundry - 12x12 Tan Speckled FT	Tan Non-Fibrous Homogeneous		100% Non-fibrous (Other)	None Detected
042327496-0017					
WH 07-02-Mastic	In Laundry - Mastic	Black Non-Fibrous Homogeneous		96% Non-fibrous (Other)	4% Chrysotile
042327496-0017A					
WH 08-01-Floor Tile	In Laundry - 12x12 Brown FT	Brown Fibrous Homogeneous		98% Non-fibrous (Other)	2% Chrysotile
042327496-0018					
WH 08-01-Mastic	In Laundry - Mastic	Black Fibrous Homogeneous		96% Non-fibrous (Other)	4% Chrysotile
042327496-0018A					
WH 08-02-Floor Tile	In Laundry - 12x12 Brown FT	Brown Non-Fibrous Homogeneous		99% Non-fibrous (Other)	2% Chrysotile
042327496-0019					
WH 08-02-Mastic	In Laundry - Mastic	Black Non-Fibrous Homogeneous		95% Non-fibrous (Other)	5% Chrysotile
042327496-0019A					
WH 09-01-Floor Covering	Lobby Corridor - Brown Floor Covering	Brown/Clear Non-Fibrous Homogeneous		100% Non-fibrous (Other)	None Detected
042327496-0020					
WH 09-01-Flooring	Lobby Corridor - Brown Floor Covering	Gray Non-Fibrous Homogeneous		100% Non-fibrous (Other)	None Detected
042327496-0020A					
WH 09-02-Floor Covering	Lobby Corridor - Brown Floor Covering	Brown/Clear Non-Fibrous Homogeneous	5% Cellulose	95% Non-fibrous (Other)	None Detected
042327496-0021					
WH 09-02-Flooring	Lobby Corridor - Brown Floor Covering	Gray Non-Fibrous Homogeneous		100% Non-fibrous (Other)	None Detected
042327496-0021A					
WH 10-01	Lobby - 2x4 Ceiling Tile	Gray/White Fibrous Homogeneous	50% Cellulose 30% Min Wool	20% Non-fibrous (Other)	None Detected
042327496-0022					

Initial report from: 11/24/2023 14:58:58



# EMSL Analytical, Inc.

200 Route 130 North Cinnaminson, NJ 08077  
Tel/Fax: (800) 220-3675 / (856) 786-5974  
http://www.EMSL.com / cinnaslab@EMSL.com

EMSL Order: 042327496  
Customer ID: POWE54  
Customer PO: 20448  
Project ID:

## Test Report: Asbestos Analysis of Bulk Materials via AHERA Method 40CFR 763 Subpart E Appendix E supplemented with EPA 600/R-93/116 using Polarized Light Microscopy

Sample	Description	Appearance	Non-Asbestos		Asbestos
			% Fibrous	% Non-Fibrous	% Type
WH 10-02 042327496-0023	Lobby - 2x4 Ceiling Tile	Gray/White Fibrous Homogeneous	60% Cellulose 30% Min Wool	10% Non-fibrous (Other)	None Detected
WH 11-01-Floor Tile 042327496-0024	Electrical Mechanical Room - 12x12 Brown FT White Speck	Brown Fibrous Homogeneous		98% Non-fibrous (Other)	2% Chrysotile
WH 11-01-Mastic 042327496-0024A	Electrical Mechanical Room - Mastic	Yellow Non-Fibrous Homogeneous		100% Non-fibrous (Other)	None Detected
WH 11-02-Floor Tile 042327496-0025	Electrical Mechanical Room - 12x12 Brown FT White Speck	Brown Non-Fibrous Homogeneous		98% Non-fibrous (Other)	2% Chrysotile
WH 11-02-Mastic 042327496-0025A	Electrical Mechanical Room - Mastic	Gray/Yellow Non-Fibrous Heterogeneous	2% Cellulose	98% Non-fibrous (Other)	None Detected

Result includes a small amount of inseparable attached material

Analyst(s)

Alex Francois (20)  
Brett Teixeira (18)

Samantha Rundstrom, Laboratory Manager  
or Other Approved Signatory

EMSL maintains liability limited to cost of analysis. Interpretation and use of test results are the responsibility of the client. This report relates only to the samples reported above, and may not be reproduced, except in full, without written approval by EMSL. EMSL bears no responsibility for sample collection activities or analytical method limitations. The report reflects the samples as received. Results are generated from the field sampling data (sampling volumes and areas, locations, etc.) provided by the client on the Chain of Custody. Samples are within quality control criteria and meet method specifications unless otherwise noted. The above analyses were performed in general compliance with Appendix E to Subpart E of 40 CFR (previously EPA 600/M-4-82-020 "Interim Method") but augmented with procedures outlined in the 1993 ("final") version of the method. This report must not be used by the client to claim product certification, approval, or endorsement by NVLAP, NIST or any agency of the federal government. Non-friable organically bound materials present a problem matrix and therefore EMSL recommends gravimetric reduction prior to analysis. Unless requested by the client, building materials manufactured with multiple layers (i.e. linoleum, wallboard, etc.) are reported as a single sample. Estimation of uncertainty is available on request.

Samples analyzed by EMSL Analytical, Inc. Cinnaminson, NJ NVLAP Lab Code 101048-0, AIHA LAP, LLC-IHLAP Lab 100194, NJ DEP 03036, PA ID# 68-00367, LA #04127

Initial report from: 11/24/2023 14:58:58



**LEAD LABORATORY RESULTS**





**EMSL Analytical, Inc.**

200 Route 130, Cinnaminson, NJ, 08077  
Telephone: 856-858-4800 Fax: 856-786-5974  
EMSL-CIN-01

EMSL Order ID: 012386909  
LIMS Reference ID: AB66909  
EMSL Customer ID: POWE54

**Attention:** Select Contact - POWE54  
Pickering Firm, Inc. (POWE54)  
6363 Poplar Avenue, Suite 300  
Memphis, TN 38119  
(601) 956-3663  
elementsupport@emsl.com

**Project Name:** \_Master Project-POWE54  
**Customer PO:**  
**EMSL Sales Rep:** Natalie Murphy  
**Received:** 11/22/2023 11:00  
**Reported:** 11/28/2023 13:43

**Analytical Results**

Analyte	Results	RL	Weight(g)	Prep Date & Tech	Prep Method	Analysis Date & Analyst	Analytical Method	Q	DF
Client Sample ID: 01-01/Int Wall off-White Paint Room 116							Date Sampled: 11/17/23		
Matrix: Chips							LIMS Reference ID: AB66909-01		
Lead	<0.011 % wt	0.011 % wt	0.1893	11/24/23 SDC	SW846-3050 B	11/27/23 pmx	SW846-7000B	1	
Sample Comments:									
Client Sample ID: 01-02/Int Wall off-White Paint Room 312							Date Sampled: 11/17/23		
Matrix: Chips							LIMS Reference ID: AB66909-02		
Lead	<0.016 % wt	0.016 % wt	0.1283	11/24/23 SDC	SW846-3050 B	11/27/23 pmx	SW846-7000B	1	
Sample Comments:									
Client Sample ID: 02-01/Brown Door Frame Paint							Date Sampled: 11/17/23		
Matrix: Chips							LIMS Reference ID: AB66909-03		
Lead	<0.027 % wt	0.027 % wt	0.0732	11/24/23 SDC	SW846-3050 B	11/27/23 pmx	SW846-7000B	1	
Sample Comments:									
Client Sample ID: 02-02/Brown Door Frame Paint 110							Date Sampled: 11/17/23		
Matrix: Chips							LIMS Reference ID: AB66909-04		
Lead	<0.018 % wt	0.018 % wt	0.1093	11/24/23 SDC	SW846-3050 B	11/27/23 pmx	SW846-7000B	1	
Sample Comments:									
Client Sample ID: 03-01/Ext Gray Paint							Date Sampled: 11/17/23		
Matrix: Chips							LIMS Reference ID: AB66909-05		
Lead	<0.015 % wt	0.015 % wt	0.1341	11/24/23 SDC	SW846-3050 B	11/27/23 pmx	SW846-7000B	1	
Sample Comments:									
Client Sample ID: 03-02/Ext Gray Wall Paint							Date Sampled: 11/17/23		
Matrix: Chips							LIMS Reference ID: AB66909-06		
Lead	<0.007 % wt	0.007 % wt	0.2873	11/24/23 SDC	SW846-3050 B	11/27/23 pmx	SW846-7000B	1	
Sample Comments:									



**APPENDIX 5.2  
SAMPLE LOCATION DRAWINGS**



WH-##-## - Bulk Asbestos Sample Location  
 WH-##-## - Positive Bulk Asbestos Sample Location  
 WH-L-##-## - Lead-Based Paint Sample Location

**LEGEND**

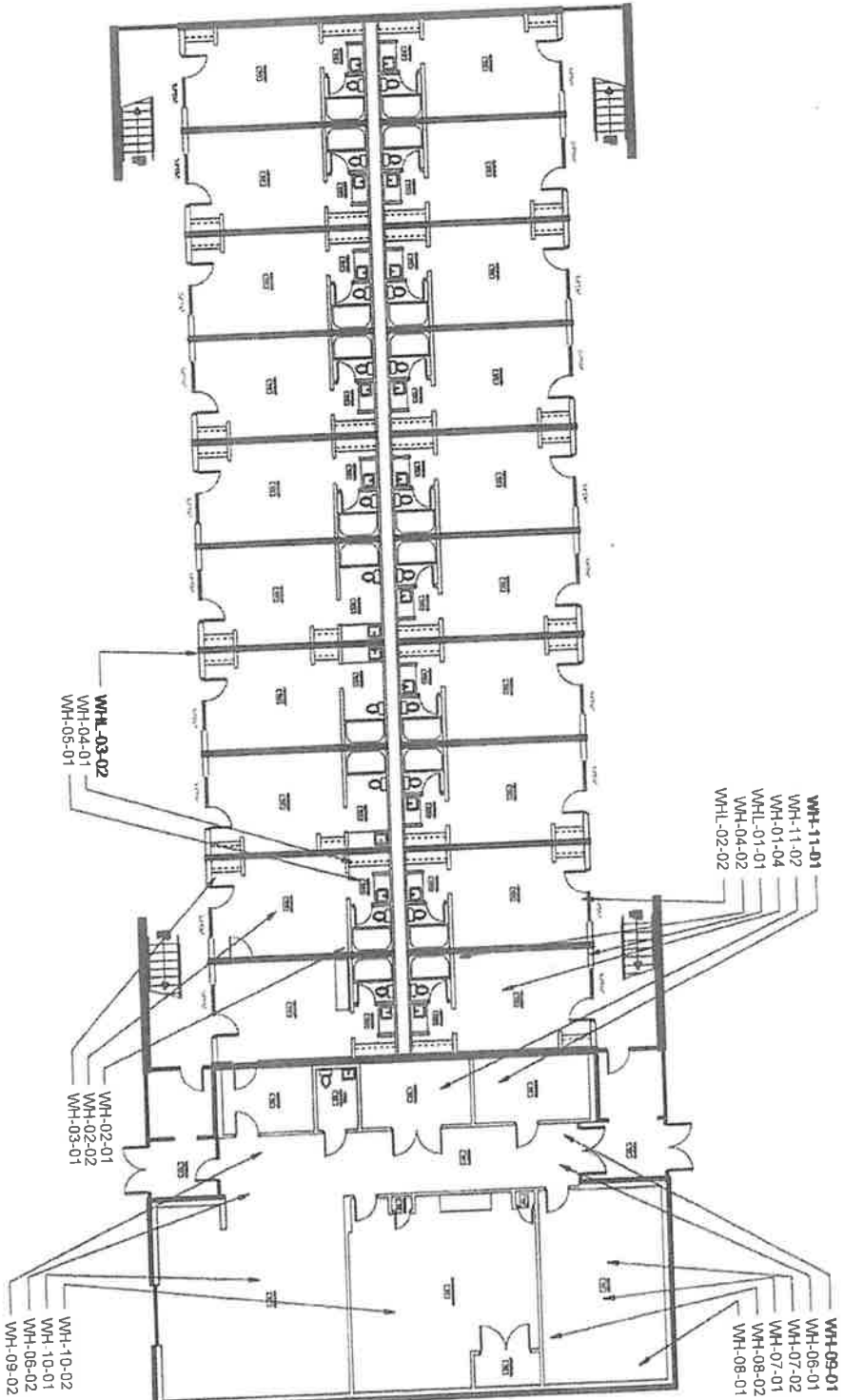

Northeast Mississippi Community College  
 Wood Hall  
 First Floor  
 Booneville, Mississippi



PROJECT # 2008-02  
 DATE September 2008  
 DRAWN BY [Name]  
 CHECKED BY [Name]

WH-##-## - Bulk Asbestos Sample Location  
 WH-##-## - Positive Bulk Asbestos Sample Location  
 WH-L-##-## - Lead-Based Paint Sample Location

**LEGEND**

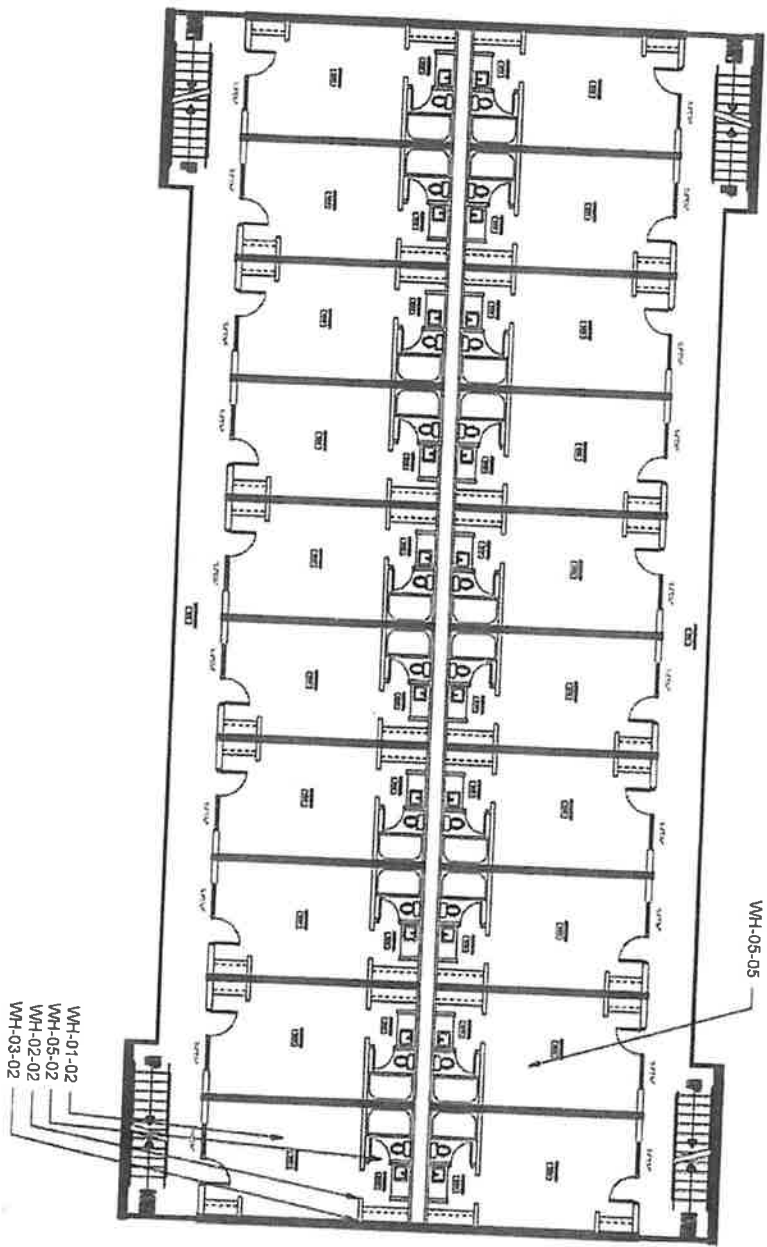

WH-01-02  
 WH-05-02  
 WH-02-02  
 WH-03-02

WH-05-05

<p>2</p>	<p>             Northeast Mississippi Community College              Wood Hall              Second Floor              Booneville, Mississippi           </p>		<p>PROJECT # 2400000000</p>	<p>DATE 10/20/2003</p>
			<p>OWNER</p>	<p>CREATED BY</p>



WH-##-## - Bulk Asbestos Sample Location  
 WH-##-## - Positive Bulk Asbestos Sample Location  
 WHL-##-## - Lead Based Paint Sample Location

**LEGEND**

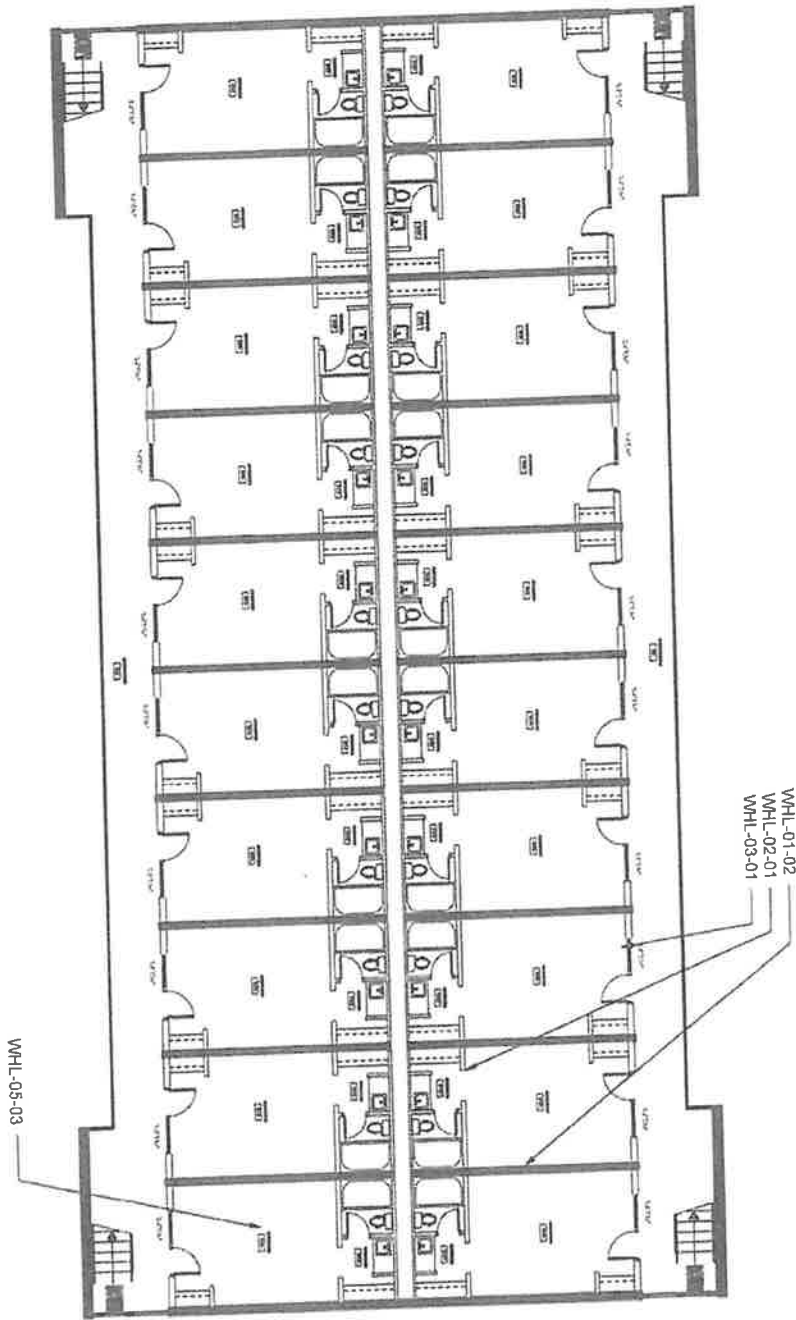

3

Northeast Mississippi Community College  
 Wood Hall  
 Third Floor  
 Booneville, Mississippi



PROJECT: N/1708-03  
 DATE: November 2013  
 DRAWN BY: [Name]  
 CHECKED BY: [Name]  
 DESIGNER: [Name]

3  
 Lunge Lockman



**APPENDIX 5.3  
INSPECTOR CERTIFICATIONS**



# *State of Mississippi*

*Department of Environmental Quality  
Office of Pollution Control*

## *Certificate of Licensure*

In accordance with the Asbestos Abatement Accreditation and Certification Act,  
Enacted as 1989 Mississippi Law, Chapter 505

Be it known that

***Willie J. Nester***

Having submitted acceptable evidence of qualifications and  
training and other appropriate information, is hereby granted this

***Asbestos Inspector  
Certification***



*Chief, Asbestos & Lead Branch*

*Certificate No.: ABI-00002244  
Expiration Date: Jan 18th, 2024  
Training Expires on Jan 18th, 2024*

40546 LIC20230002

