

AI #35600



RECEIVED
MAY - 1 2018
Dept. of Environmental Quality

RE-COVERAGE FORM

MINING STORM WATER, DEWATERING AND NO DISCHARGE GENERAL PERMIT

GENERAL PERMIT: MSR32 1691. This coverage number must be completed for the referenced mining activity or this form will be considered incomplete and will be returned. The coverage number can be found at the bottom left corner of your previous Certificate of Coverage.

The submittal of this form is required to receive coverage under the reissued Mining Storm Water, Dewatering and No Discharge General Permit. This form must be completed and returned to MDEQ at the address printed at the bottom of this form within 30 days of the date of the Letter of Instruction for Re-Coverage.

Please indicate the activities to be covered by this Re-Coverage Form (check all that apply).

- Storm Water Discharges Associated with Mining
- Mine Dewatering
- Wastewater Recirculation System with No Discharge

The appropriate section of this form must be completed if the applicant proposes to operate a wastewater recirculation system with no discharge and/or discharge impounded mine water (dewatering).

If the company seeking coverage is a corporation, a limited liability company, a partnership, or a business trust, attach proof of its registration with the Mississippi Secretary of State and/or its Certificate of Good Standing. This registration or Certificate of Good Standing must be dated within twelve (12) months of the date of the submittal of this coverage form. Coverage will be issued in the company name as it is registered with the Mississippi Secretary of State.

ALL INFORMATION MUST BE COMPLETED (indicate "N/A" where not applicable)

APPLICANT INFORMATION

APPLICANT IS THE	<input checked="" type="checkbox"/> OWNER	<input type="checkbox"/> OPERATOR	(Must check one or both)
OPERATOR CONTACT PERSON:	<u>Dennis Love</u>		
OPERATOR COMPANY NAME:	<u>Love Trucking</u>		
OPERATOR STREET OR P. O. BOX:	<u>6341 Ashley Drive</u>		
OPERATOR CITY:	<u>Jackson</u>	STATE:	<u>MS</u>
OPERATOR PHONE #:	<u>(601) 940-6884</u>	OPERATOR EMAIL:	
OWNER CONTACT PERSON:	<u>Royce M. Smith, Jr.</u>		
OWNER COMPANY:	<u>Talifero Farms, Inc.</u>		
OWNER STREET OR P. O. BOX:	<u>127 Willemer Drive</u>		
OWNER CITY:	<u>Pearl</u>	STATE:	<u>MS</u>
OWNER PHONE #:	<u>769, 798-9655</u>	OWNER EMAIL:	<u>rlafasmith@yahoo.com</u>
		ZIP:	<u>39213</u>
		ZIP:	<u>39208</u>

IF CHECKED YES TO MINE DEWATERING, FILL OUT BELOW

IS MINE COVERED UNDER VALID NPDES DISCHARGE PERMIT FOR MINE DEWATERING?

YES

NO

PERMIT NO. MS _____

N/A

ESTIMATED DEWATERING VOLUME: _____ (GAL/DAY)

NAME AND ADDRESS OF THE RECIPIENT OF THE DISCHARGE MONITORING REPORTS (DMRs), IF DIFFERENT FROM SIGNATORY:

I certify under penalty of law that this document and all attachments were prepared under my direction or supervision in accordance with a system designed to assure that qualified personnel properly gathered and evaluated the information submitted. Based on my inquiry of the person or persons who manage the system, or those persons directly responsible for gathering the information, the information submitted is, to the best of my knowledge and belief, true, accurate and complete. I am aware that there are significant penalties for submitting false information, including the possibility of fine and imprisonment for knowing violations.

Royce M. Smith, Jr.
Authorized Signature¹

4-25-18
Date

Royce M. Smith, Jr.
Printed Name

President, owner
Title

¹This application shall be signed according to the General Permit, Act 15, T-4 as follows:

- For a corporation, by a responsible corporate officer.
- For a partnership, by a general partner.
- For a sole proprietorship, by the proprietor.
- For a municipal, state or other public facility, by either a principal executive officer, the mayor, or ranking elected official.
- Duly Authorized Representative

Please submit this form to:

Chief, Environmental Permits Division
MDEQ, Office of Pollution Control
P.O. Box 2261
Jackson, Mississippi 39225



DELBERT HOSEMANN
Secretary of State

This is not an official certificate of good standing.

Name History

Name	Name Type
Talifero Farms Inc	Legal

Business Information

Business Type:	Profit Corporation
Business ID:	1070722
Status:	Good Standing
Effective Date:	07/03/2015
State of Incorporation:	Mississippi
Principal Office Address:	127 Willeaner Dr Pearl, MS 39208

Registered Agent

Name
Royce Smith 127 Willeaner Dr Pearl, MS 39208

Officers & Directors

Name	Title
Royce Smith 127 Willeaner Drive Pearl, MS 39208	Incorporator
Lynda Smith 127 Willeaner Dr Pearl, MS 39208	Vice President
Royce Smith Jr 127 Willeaner Drive Pearl, MS 39208	President

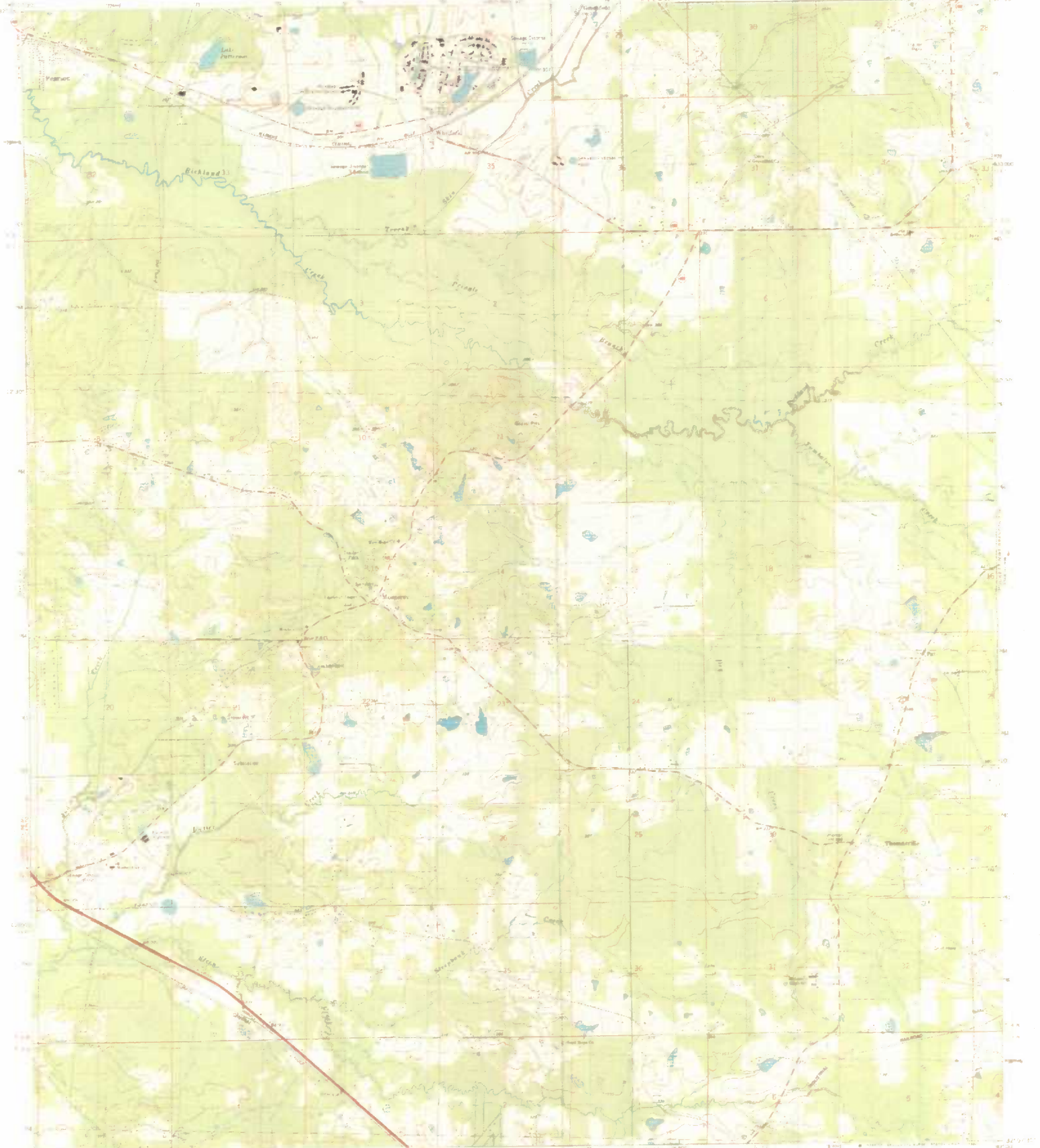

Mapped, edited, and published by the Geological Survey
under authority of the following Acts:
Act of August 8, 1909, approved February 28, 1910, 36 Stat.
349, 350, 351, 352, 353, 354, 355, 356, 357, 358, 359, 360, 361, 362,
363, 364, 365, 366, 367, 368, 369, 370, 371, 372, 373, 374, 375, 376,
377, 378, 379, 380, 381, 382, 383, 384, 385, 386, 387, 388, 389, 390,
391, 392, 393, 394, 395, 396, 397, 398, 399, 400, 401, 402, 403, 404,
405, 406, 407, 408, 409, 410, 411, 412, 413, 414, 415, 416, 417, 418,
419, 420, 421, 422, 423, 424, 425, 426, 427, 428, 429, 430, 431, 432,
433, 434, 435, 436, 437, 438, 439, 440, 441, 442, 443, 444, 445, 446,
447, 448, 449, 450, 451, 452, 453, 454, 455, 456, 457, 458, 459, 460,
461, 462, 463, 464, 465, 466, 467, 468, 469, 470, 471, 472, 473, 474,
475, 476, 477, 478, 479, 480, 481, 482, 483, 484, 485, 486, 487, 488,
489, 490, 491, 492, 493, 494, 495, 496, 497, 498, 499, 500, 501, 502,
503, 504, 505, 506, 507, 508, 509, 510, 511, 512, 513, 514, 515, 516,
517, 518, 519, 520, 521, 522, 523, 524, 525, 526, 527, 528, 529, 530,
531, 532, 533, 534, 535, 536, 537, 538, 539, 540, 541, 542, 543, 544,
545, 546, 547, 548, 549, 550, 551, 552, 553, 554, 555, 556, 557, 558,
559, 560, 561, 562, 563, 564, 565, 566, 567, 568, 569, 570, 571, 572,
573, 574, 575, 576, 577, 578, 579, 580, 581, 582, 583, 584, 585, 586,
587, 588, 589, 590, 591, 592, 593, 594, 595, 596, 597, 598, 599, 600,
601, 602, 603, 604, 605, 606, 607, 608, 609, 610, 611, 612, 613, 614,
615, 616, 617, 618, 619, 620, 621, 622, 623, 624, 625, 626, 627, 628,
629, 630, 631, 632, 633, 634, 635, 636, 637, 638, 639, 640, 641, 642,
643, 644, 645, 646, 647, 648, 649, 650, 651, 652, 653, 654, 655, 656,
657, 658, 659, 660, 661, 662, 663, 664, 665, 666, 667, 668, 669, 670,
671, 672, 673, 674, 675, 676, 677, 678, 679, 680, 681, 682, 683, 684,
685, 686, 687, 688, 689, 690, 691, 692, 693, 694, 695, 696, 697, 698,
699, 700, 701, 702, 703, 704, 705, 706, 707, 708, 709, 710, 711, 712,
713, 714, 715, 716, 717, 718, 719, 720, 721, 722, 723, 724, 725, 726,
727, 728, 729, 730, 731, 732, 733, 734, 735, 736, 737, 738, 739, 740,
741, 742, 743, 744, 745, 746, 747, 748, 749, 750, 751, 752, 753, 754,
755, 756, 757, 758, 759, 760, 761, 762, 763, 764, 765, 766, 767, 768,
769, 770, 771, 772, 773, 774, 775, 776, 777, 778, 779, 780, 781, 782,
783, 784, 785, 786, 787, 788, 789, 790, 791, 792, 793, 794, 795, 796,
797, 798, 799, 800, 801, 802, 803, 804, 805, 806, 807, 808, 809, 810,
811, 812, 813, 814, 815, 816, 817, 818, 819, 820, 821, 822, 823, 824,
825, 826, 827, 828, 829, 830, 831, 832, 833, 834, 835, 836, 837, 838,
839, 840, 841, 842, 843, 844, 845, 846, 847, 848, 849, 850, 851, 852,
853, 854, 855, 856, 857, 858, 859, 860, 861, 862, 863, 864, 865, 866,
867, 868, 869, 870, 871, 872, 873, 874, 875, 876, 877, 878, 879, 880,
881, 882, 883, 884, 885, 886, 887, 888, 889, 890, 891, 892, 893, 894,
895, 896, 897, 898, 899, 900, 901, 902, 903, 904, 905, 906, 907, 908,
909, 910, 911, 912, 913, 914, 915, 916, 917, 918, 919, 920, 921, 922,
923, 924, 925, 926, 927, 928, 929, 930, 931, 932, 933, 934, 935, 936,
937, 938, 939, 940, 941, 942, 943, 944, 945, 946, 947, 948, 949, 950,
951, 952, 953, 954, 955, 956, 957, 958, 959, 960, 961, 962, 963, 964,
965, 966, 967, 968, 969, 970, 971, 972, 973, 974, 975, 976, 977, 978,
979, 980, 981, 982, 983, 984, 985, 986, 987, 988, 989, 990, 991, 992,
993, 994, 995, 996, 997, 998, 999, 1000.



ROAD CLASSIFICATION

Primary highway	Light duty road (hard or resurfaced surface)
Hard surface	Unimproved road
Secondary highway	U.S. Route
Hard surface	State Route
Interstate Route	

THIS MAP COMPLETES WITH THE NATIONAL MAP ACCURACY STANDARDS
FOR SMALL SCALE U.S. GEOLOGICAL SURVEY REGIONAL AND QUADRANGLE
MAPS. A FOLDER OF RELATED TOPOGRAPHIC MAPS AND SYMBOLS IS AVAILABLE ON REQUEST.

WHITFIELD, MISS.
1980
TERRACE PRINTING CO., ST. LOUIS, MO.



U.S. DEPARTMENT OF THE INTERIOR
U.S. GEOLOGICAL SURVEY



STATE OF MISSISSIPPI
DEPARTMENT OF ENVIRONMENTAL QUALITY
OFFICE OF GEOLOGY

JACKSON SE QUADRANGLE
MISSISSIPPI
7.5-MINUTE SERIES (TOPOGRAPHIC)

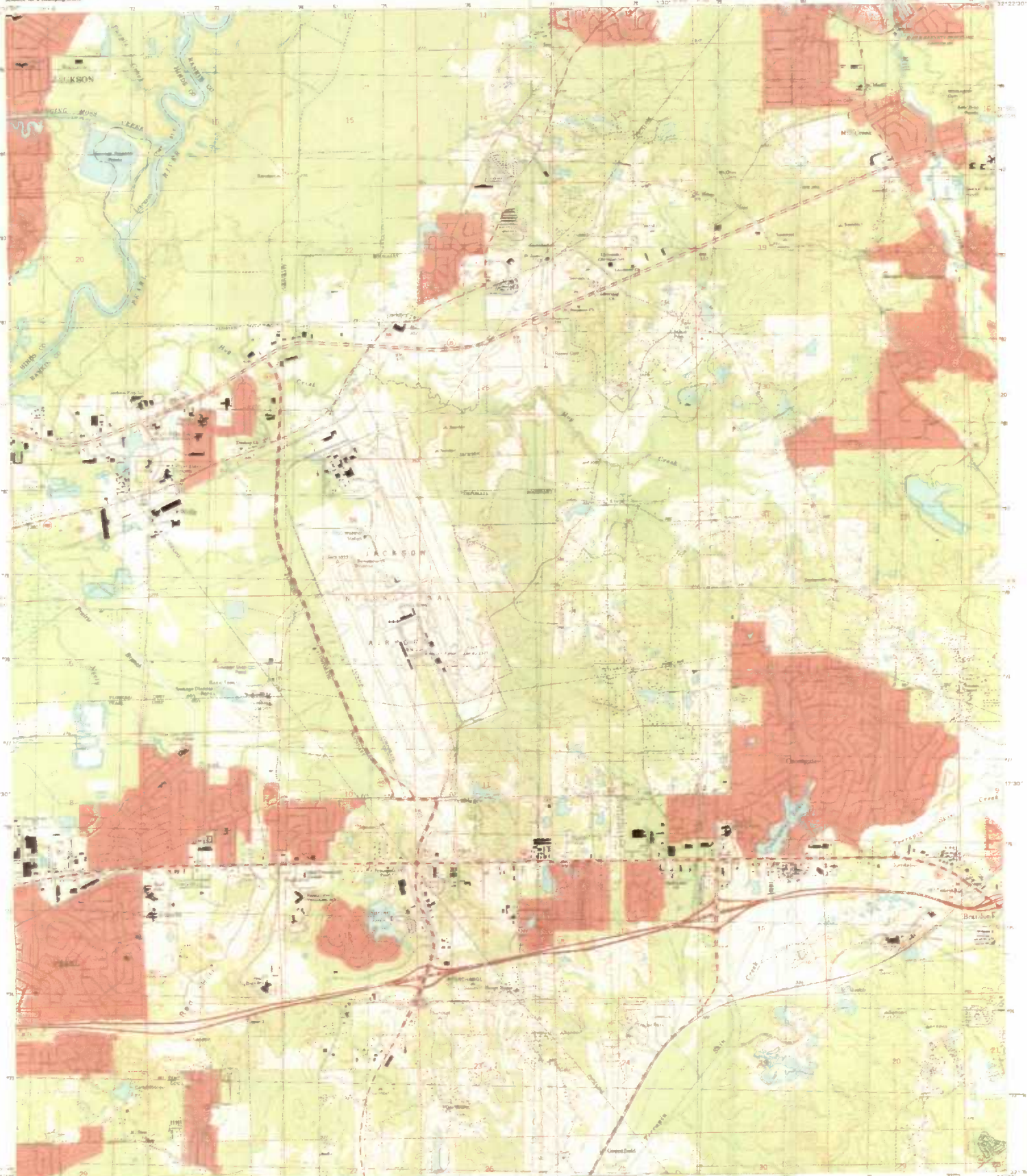

Produced by the United States Geological Survey
in cooperation with the Mississippi Department of
Environmental Quality, Office of Geology
Derived from imagery taken 1996 and other sources. Field
checked 1998.
North American Datum of 1983 (NAD 83). Projection and
1:250,000 scale. Universal Transverse Mercator, zone 17.
2 500-meter scale Mississippi Coordinate System of 1983
(MCS 83).
North American Datum of 1927 (NAD 27) is shown by dashed
lines. The values of the scale between NAD 83 and
NAD 27 for 7.5-minute quadrangles are obtainable from
National Geographic Survey NAD83/27 tables.

UTM 18QD AND UTM 18QDC NORTH
ENCLOSURE IS CENTER OF SHEET



FOR SALE BY U.S. GEOLOGICAL SURVEY, P.O. BOX 9996, BIRMINGHAM, ALABAMA 35209-0996

ROAD CLASSIFICATION

1	2	3	4	5	6	7	8	9	10
1	2	3	4	5	6	7	8	9	10

ROAD CLASSIFICATION

Light-duty road, two-way	Light-duty road, two-way
Light-duty road, one-way	Light-duty road, one-way
Light-duty road, one-way	Light-duty road, one-way
Light-duty road, one-way	Light-duty road, one-way
Light-duty road, one-way	Light-duty road, one-way
Light-duty road, one-way	Light-duty road, one-way
Light-duty road, one-way	Light-duty road, one-way
Light-duty road, one-way	Light-duty road, one-way
Light-duty road, one-way	Light-duty road, one-way
Light-duty road, one-way	Light-duty road, one-way

JACKSON SE, MS
1998
NIMA 980815L 0207 5 1400

MINE INFORMATION

MINE SITE NAME: Talifero Farms Pit

CONTACT NAME & POSITION: Royce Smith, Jr., owner; President

CONTACT PHONE NUMBER: (769) 798-9655

MINE PHYSICAL SITE ADDRESS (IF NOT AVAILABLE INDICATE NEAREST NAMED ROAD):

STREET: Oak Grove Church Road

CITY: Pearl COUNTY: Rankin ZIP: 39208

ATTACH A USGS QUAD MAP, EXTENDING 1/2 MILE BEYOND FACILITY, OUTLINING THE MINE BOUNDARIES (Maps can be obtained from the Mississippi Office of Geology. For information call 601-961-5523).

NE 1/4 OF NW 1/4 OF SECTION 26, TOWNSHIP 5N, RANGE 2E

LATITUDE: ___ DEGREES ___ MINUTES ___ SECONDS LONGITUDE: ___ DEGREES ___ MINUTES ___ SECONDS

LAT & LONG DATA SOURCE (GPS (PLEASE GPS ENTRANCE GATE) OR MAP INTERPOLATION): _____

TOTAL ACREAGE: 4 ACRES MATERIAL TO BE MINED: Dirt (Foundation dirt)

ESTIMATED START DATE: 4-24-2018-April-25 ESTIMATED END DATE: 2019-December-01
YYYY-MM-DD YYYY-MM-DD

SIC CODE _____ NAICS CODE _____

STORM WATER POLLUTION PREVENTION PLAN (SWPPP)

THE GENERAL PERMIT REQUIRES THE SWPPP TO BE ONSITE OR LOCALLY AVAILABLE, UP-TO-DATE AND EFFECTIVE IN CONTROLLING STORM WATER POLLUTANTS. ACCORDINGLY, IN ADDITION TO THE PROJECT'S CURRENT BMPS, TWO (2) SPECIFIC BMPS (SEE BELOW) ARE REQUIRED TO BE IN THE SWPPP.

IS A COPY OF THE SWPPP AT THE PERMITTED SITE OR LOCALLY AVAILABLE? YES NO

DOES SWPPP CONTAIN AN UP-TO-DATE ASSESSMENT OF POTENTIAL STORM WATER POLLUTANT SOURCES AND IDENTIFY BMPS TO EFFECTIVELY CONTROL THEM? YES NO

IF A SEDIMENTATION BASIN IS A PROJECT BMP, DOES IT DISCHARGE ONLY FROM THE SURFACE OF THE BASIN? IF NO, THE BASIN MUST HAVE A SURFACE DISCHARGE IMMEDIATELY FROM THE DATE OF RECOVERY. YES or N.A. NO

IF TRUCK TRAFFIC LEAVES MINING SITE AND MOVES DIRECTLY ONTO PAVED PUBLIC ROAD, IS A CONSTRUCTION EXIT AN INSTALLED BMP? IF NO, A CONSTRUCTION EXIT MUST BE INSTALLED IMMEDIATELY OF THE DATE OF RECOVERY. IF A MINE IS CURRENTLY INACTIVE, BUT IS SUBMITTING A RECOVERY FORM, THE CONSTRUCTION EXIT MUST BE INSTALLED IMMEDIATELY OF THE MINE BECOMING ACTIVE. YES or N.A. NO

IS A WASTEWATER RECIRCULATION SYSTEM WITH NO DISCHARGE USED ON THE FACILITY? YES NO

IS MINE DEWATERING PRESENT ON SITE? YES NO

IF CHECKED YES TO WASTERWATER RECIRCULATION SYSTEM WITH NO DISCHARGE, FILL OUT BELOW

IS MINE COVERED UNDER VALID "NO DISCHARGE" STATE OPERATING PERMIT? YES NO

PERMIT NO. MS _____ N/A

DISTANCE BETWEEN RECIRCULATION POND(S) AND PROPERTY LINE: _____ (FT)

(MUST BE AT LEAST 150 FEET)

NUMBER OF RECIRCULATION POND(S): _____

STORAGE CAPACITY OF EACH RECIRCULATION POND: _____ (FT³)