

FILE #12667



RECEIVED
MAY - 4 2018
Dept. of Environmental Quality

RE-COVERAGE FORM

MINING STORM WATER, DEWATERING AND NO DISCHARGE GENERAL PERMIT

GENERAL PERMIT: MSR32 0872. This coverage number must be completed for the referenced mining activity or this form will be considered incomplete and will be returned. The coverage number can be found at the bottom left corner of your previous Certificate of Coverage.

The submittal of this form is required to receive coverage under the reissued Mining Storm Water, Dewatering and No Discharge General Permit. This form must be completed and returned to MDEQ at the address printed at the bottom of this form within 30 days of the date of the Letter of Instruction for Re-Coverage.

Please indicate the activities to be covered by this Re-Coverage Form (check all that apply).

- ☒ Storm Water Discharges Associated with Mining ☒ Mine Dewatering
☐ Wastewater Recirculation System with No Discharge

The appropriate section of this form must be completed if the applicant proposes to operate a wastewater recirculation system with no discharge and/or discharge impounded mine water (dewatering).

If the company seeking coverage is a corporation, a limited liability company, a partnership, or a business trust, attach proof of its registration with the Mississippi Secretary of State and/or its Certificate of Good Standing. This registration or Certificate of Good Standing must be dated within twelve (12) months of the date of the submittal of this coverage form. Coverage will be issued in the company name as it is registered with the Mississippi Secretary of State.

ALL INFORMATION MUST BE COMPLETED (indicate "N/A" where not applicable)

APPLICANT INFORMATION

APPLICANT IS THE ☐ OWNER ☒ OPERATOR (Must check one or both)

OPERATOR CONTACT PERSON: Rob Molyneux

OPERATOR COMPANY NAME: EP Minerals

OPERATOR STREET OR P. O. BOX: 220 Highway 125 South

OPERATOR CITY: Middleton

STATE: TN

ZIP: 38052

OPERATOR PHONE #: (901) 351-1156

OPERATOR EMAIL: rob.molyneux@epminerals.com

OWNER CONTACT PERSON: _____

OWNER COMPANY: _____

OWNER STREET OR P. O. BOX: _____

OWNER CITY: _____

STATE: _____

ZIP: _____

OWNER PHONE #: (____) _____

OWNER EMAIL: _____

MINE INFORMATION

MINE SITE NAME: Mississippi Mine 1 Tippah CountyCONTACT NAME & POSITION: Rob Molyneux, Mine SuperintendentCONTACT PHONE NUMBER: (901) 351-1156

MINE PHYSICAL SITE ADDRESS (IF NOT AVAILABLE INDICATE NEAREST NAMED ROAD):

STREET: Approximately 1.5 miles west of MS Highway 15CITY: BrownfieldCOUNTY: TippahZIP: 38683

ATTACH A USGS QUAD MAP, EXTENDING 1/2 MILE BEYOND FACILITY, OUTLINING THE MINE BOUNDARIES (Maps can be obtained from the Mississippi Office of Geology. For information call 601-961-5523).

NW Part of NE 1/4 OF SECTION 19, TOWNSHIP 13, RANGE 4E
SW 1/4 of SW 1/4 section 18 T19 R4E SW 1/4 section 17 T19 R4E
LATITUDE: 24 DEGREES 59 MINUTES 54.2 SECONDS LONGITUDE: 88 DEGREES 53 MINUTES 37.2 SECONDS

LAT & LONG DATA SOURCE (GPS (PLEASE GPS ENTRANCE GATE) OR MAP INTERPOLATION):

TOTAL ACREAGE: 249MATERIAL TO BE MINED: ClayESTIMATED START DATE: 2013-01-11

YYYY-MM-DD

ESTIMATED END DATE: 2023-03-31

YYYY-MM-DD

SIC CODE 1442NAICS CODE 212321

STORM WATER POLLUTION PREVENTION PLAN (SWPPP)

THE GENERAL PERMIT REQUIRES THE SWPPP TO BE ONSITE OR LOCALLY AVAILABLE, UP-TO-DATE AND EFFECTIVE IN CONTROLLING STORM WATER POLLUTANTS. ACCORDINGLY, IN ADDITION TO THE PROJECT'S CURRENT BMPS, TWO (2) SPECIFIC BMPS (SEE BELOW) ARE REQUIRED TO BE IN THE SWPPP.

IS A COPY OF THE SWPPP AT THE PERMITTED SITE OR LOCALLY AVAILABLE?

☒ YES

NO

DOES SWPPP CONTAIN AN UP-TO-DATE ASSESSMENT OF POTENTIAL STORM WATER POLLUTANT SOURCES AND IDENTIFY BMPS TO EFFECTIVELY CONTROL THEM?

☒ YES

NO

IF A SEDIMENTATION BASIN IS A PROJECT BMP, DOES IT DISCHARGE ONLY FROM THE SURFACE OF THE BASIN? IF NO, THE BASIN MUST HAVE A SURFACE DISCHARGE IMMEDIATELY FROM THE DATE OF RECOVERY.

☒ YES or N.A.

NO

IF TRUCK TRAFFIC LEAVES MINING SITE AND MOVES DIRECTLY ONTO PAVED PUBLIC ROAD, IS A CONSTRUCTION EXIT AN INSTALLED BMP? IF NO, A CONSTRUCTION EXIT MUST BE INSTALLED IMMEDIATELY OF THE DATE OF RECOVERY. IF A MINE IS CURRENTLY INACTIVE, BUT IS SUBMITTING A RECOVERY FORM, THE CONSTRUCTION EXIT MUST BE INSTALLED IMMEDIATELY OF THE MINE BECOMING ACTIVE.

YES or N.A.

NO

IS A WASTEWATER RECIRCULATION SYSTEM WITH NO DISCHARGE USED ON THE FACILITY?

YES

☒ NO

IS MINE DEWATERING PRESENT ON SITE?

☒ YES☐ NO

IF CHECKED YES TO WASTEWATER RECIRCULATION SYSTEM WITH NO DISCHARGE, FILL OUT BELOW

IS MINE COVERED UNDER VALID "NO DISCHARGE" STATE OPERATING PERMIT?

☐ YES☒ NOPERMIT NO. MSDISTANCE BETWEEN RECIRCULATION POND(S) AND PROPERTY LINE: _____ (FT)
(MUST BE AT LEAST 150 FEET)

NUMBER OF RECIRCULATION POND(S): _____

STORAGE CAPACITY OF EACH RECIRCULATION POND: _____ (FT³)

IF CHECKED YES TO MINE DEWATERING, FILL OUT BELOW

IS MINE COVERED UNDER VALID NPDES DISCHARGE PERMIT FOR MINE DEWATERING?

☒ YES

☐ NO

PERMIT NO. MS B20872

ESTIMATED DEWATERING VOLUME: 72,000 (GAL/DAY)

NAME AND ADDRESS OF THE RECIPIENT OF THE DISCHARGE MONITORING REPORTS (DMRs), IF DIFFERENT FROM SIGNATORY:

I certify under penalty of law that this document and all attachments were prepared under my direction or supervision in accordance with a system designed to assure that qualified personnel properly gathered and evaluated the information submitted. Based on my inquiry of the person or persons who manage the system, or those persons directly responsible for gathering the information, the information submitted is, to the best of my knowledge and belief, true, accurate and complete. I am aware that there are significant penalties for submitting false information, including the possibility of fine and imprisonment for knowing violations.

Authorized Signature¹

Date

Printed Name

Title

¹This application shall be signed according to the General Permit, Act 15, T-4 as follows:

- For a corporation, by a responsible corporate officer.
- For a partnership, by a general partner.
- For a sole proprietorship, by the proprietor.
- For a municipal, state or other public facility, by either a principal executive officer, the mayor, or ranking elected official.
- Duly Authorized Representative

Please submit this form to:

Chief, Environmental Permits Division
MDEQ, Office of Pollution Control
P.O. Box 2261
Jackson, Mississippi 39225



DELBERT HOSEMAN
Secretary of State

This is not an official certificate of good standing.

Name History

Name	Name Type
EP Minerals, LLC	Legal

Business Information

Business Type:	Limited Liability Company
Business ID:	1016219
Status:	Good Standing
Effective Date:	02/26/2013
State of Incorporation:	DE
Principal Office Address:	

Registered Agent

Name
Agent Services of MS, Inc. 18349 Midway Road; PO Box 570 Terry, MS 39170

Officers & Directors

Name	Title
Prescott Ashe 1 Embarcadero Center #39 San Francisco, CA 94111	Manager
Rajeev Amara 1 Embarcadero Center #39 San Francisco, CA 94111	Manager
Gregg Jones 9785 Gateway Drive, Suite 1000 Reno, NV 89521	Manager
David S Keselica 4800 State Road 60 East Mulberry, FL 33860	Manager

Robert Kirby
1 Embarcadero Center #39
San Francisco, CA 94111

Manager

Gregg Jones
9785 GATEWAY DR. SUITE
1000
RENO, NV 89521

President

Christopher Coley
9785 GATEWAY DRIVE SUITE
1000
RENO, NV 89521

Secretary

Tammi Scott
9785 GATEWAY DR. SUITE
1000
RENO, NV 89521

Treasurer

Rajeev Amara
1 Embarcadero Center #39
San Francisco, CA 94111

Vice President

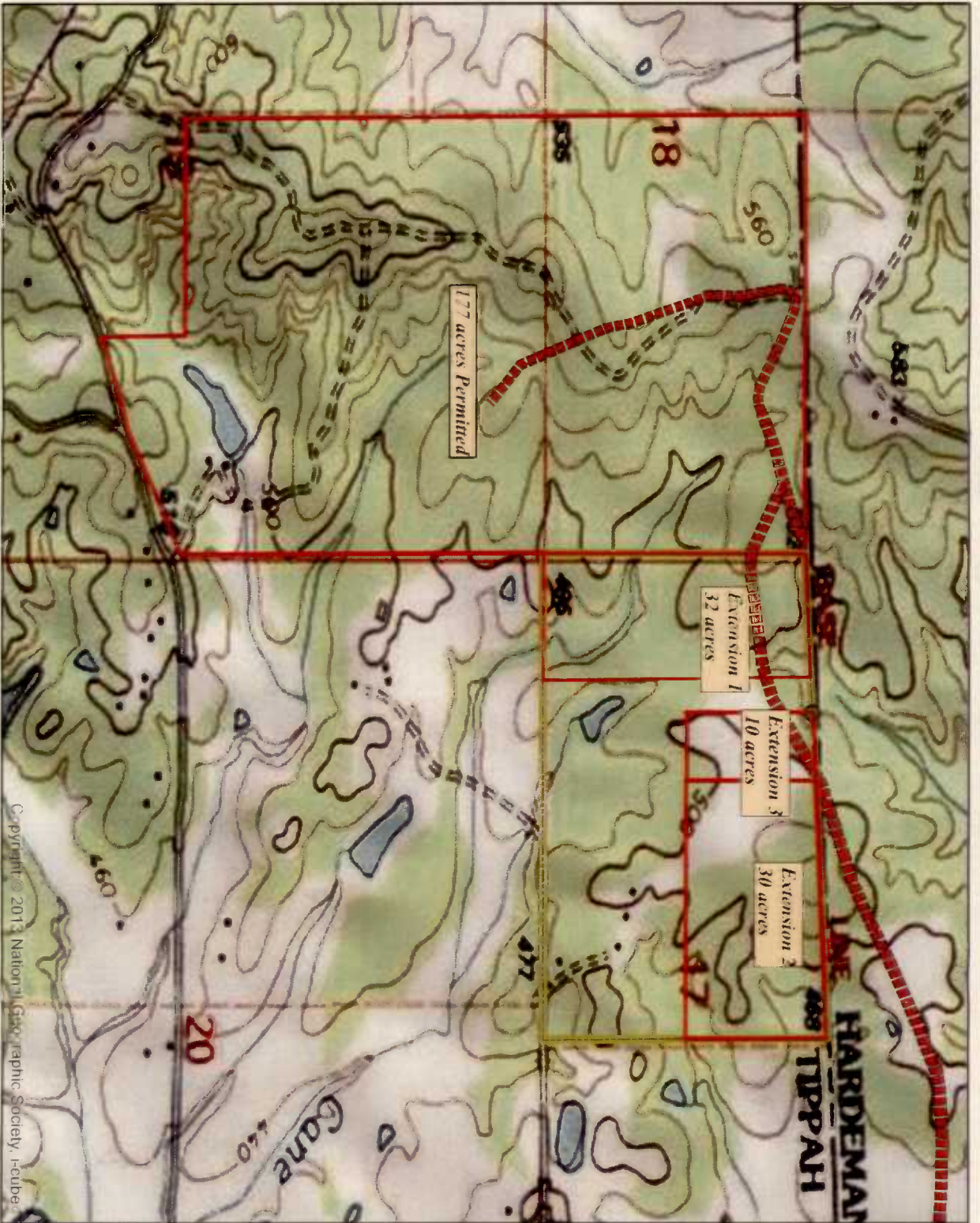

Copyright © 2013 National Geographic Society, Inc.

Coordinate System: GCS WGS 1984
Datum: WGS 1984
Units: Degree



LEGEND

HAUL ROAD

MINE BOUNDARIES

EP MINERALS, LLC	
MS MINE 1	
MS Mine 1 Permitted Acreage	
Date: 4/26/2018	Drawn by: Greg M Greene