

AI #54301



RECEIVED  
MAY 18 2018  
BY: \_\_\_\_\_

### RE-COVERAGE FORM

#### MINING STORM WATER, DEWATERING AND NO DISCHARGE GENERAL PERMIT

**GENERAL PERMIT: MSR32 \_\_2036 \_\_ \_\_.** This coverage number must be completed for the referenced mining activity or this form will be considered incomplete and will be returned. The coverage number can be found at the bottom left corner of your previous Certificate of Coverage.

The submittal of this form is required to receive coverage under the reissued Mining Storm Water, Dewatering and No Discharge General Permit. This form must be completed and returned to MDEQ at the address printed at the bottom of this form within 30 days of the date of the Letter of Instruction for Re-Coverage.

Please indicate the activities to be covered by this Re-Coverage Form (check all that apply).

- Storm Water Discharges Associated with Mining
- Mine Dewatering
- Wastewater Recirculation System with No Discharge

The appropriate section of this form must be completed if the applicant proposes to operate a wastewater recirculation system with no discharge and/or discharge impounded mine water (dewatering).

If the company seeking coverage is a corporation, a limited liability company, a partnership, or a business trust, attach proof of its registration with the Mississippi Secretary of State and/or its Certificate of Good Standing. This registration or Certificate of Good Standing must be dated within twelve (12) months of the date of the submittal of this coverage form. Coverage will be issued in the company name as it is registered with the Mississippi Secretary of State.

**ALL INFORMATION MUST BE COMPLETED** (indicate "N/A" where not applicable)

#### APPLICANT INFORMATION

APPLICANT IS THE  OWNER  OPERATOR (Must check one or both)

OPERATOR CONTACT PERSON: Mr. Andrew Tanner

OPERATOR COMPANY NAME: Tanner Construction Company, Inc.

OPERATOR STREET OR P. O. BOX: Post Office Box 460

OPERATOR CITY: Ellisville STATE: MS ZIP: 39437

OPERATOR PHONE #: ( 601 ) 477-3820 OPERATOR EMAIL: randall@tannerconstruction.net

OWNER CONTACT PERSON: Patrick Gray

OWNER COMPANY: \_\_\_\_\_

OWNER STREET OR P. O. BOX: 1313 Pinecrest Avenue

OWNER CITY: Gulfport STATE: MS ZIP: 39507

OWNER PHONE #: ( 228 ) 896-5650 OWNER EMAIL: \_\_\_\_\_

**MINE INFORMATION**

MINE SITE NAME: Gray Mine

CONTACT NAME & POSITION: Mr. Andrew Tanner-Vice President

CONTACT PHONE NUMBER: ( 601 ) 477-3820

MINE PHYSICAL SITE ADDRESS (IF NOT AVAILABLE INDICATE NEAREST NAMED ROAD):

STREET: US Highway 84

CITY: Prentiss COUNTY: Jefferson Davis ZIP: \_\_\_\_\_

ATTACH A USGS QUAD MAP, EXTENDING ½ MILE BEYOND FACILITY, OUTLINING THE MINE BOUNDARIES (Maps can be obtained from the Mississippi Office of Geology. For information call 601-961-5523).

SE /4 OF NE /4 OF SECTION 23 , TOWNSHIP 8N , RANGE 18W

LATITUDE: 31 DEGREES 06 MINUTES 42.8 SECONDS LONGITUDE: 89 DEGREES 29 MINUTES 30.8 SECONDS

LAT & LONG DATA SOURCE (GPS (PLEASE GPS ENTRANCE GATE) OR MAP INTERPOLATION): Google Maps

TOTAL ACREAGE: 4 MATERIAL TO BE MINED: Borrow

ESTIMATED START DATE: 2010-10-01 ESTIMATED END DATE: 2019-10-01  
YYYY-MM-DD YYYY-MM-DD

SIC CODE 1442 NAICS CODE \_\_\_\_\_

**STORM WATER POLLUTION PREVENTION PLAN (SWPPP)**

THE GENERAL PERMIT REQUIRES THE SWPPP TO BE ONSITE OR LOCALLY AVAILABLE, UP-TO-DATE AND EFFECTIVE IN CONTROLLING STORM WATER POLLUTANTS. ACCORDINGLY, IN ADDITION TO THE PROJECT'S CURRENT BMPS, TWO (2) SPECIFIC BMPS (SEE BELOW) ARE REQUIRED TO BE IN THE SWPPP.

IS A COPY OF THE SWPPP AT THE PERMITTED SITE OR LOCALLY AVAILABLE?	X	—	YES	NO
DOES SWPPP CONTAIN AN UP-TO-DATE ASSESSMENT OF POTENTIAL STORM WATER POLLUTANT SOURCES AND IDENTIFY BMPS TO EFFECTIVELY CONTROL THEM?	X	—	YES	NO
IF A SEDIMENTATION BASIN IS A PROJECT BMP, DOES IT DISCHARGE ONLY FROM THE SURFACE OF THE BASIN? IF <u>NO</u> , THE BASIN MUST HAVE A SURFACE DISCHARGE IMMEDIATELY FROM THE DATE OF RECOVERY.	X	—	YES or N.A.	NO
IF TRUCK TRAFFIC LEAVES MINING SITE AND MOVES DIRECTLY ONTO PAVED PUBLIC ROAD, IS A CONSTRUCTION EXIT AN INSTALLED BMP? IF <u>NO</u> , A CONSTRUCTION EXIT MUST BE INSTALLED IMMEDIATELY OF THE DATE OF RECOVERY. IF A MINE IS CURRENTLY INACTIVE, BUT IS SUBMITTING A RECOVERY FORM, THE CONSTRUCTION EXIT MUST BE INSTALLED IMMEDIATELY OF THE MINE BECOMING ACTIVE.	X	—	YES or N.A.	NO
IS A WASTEWATER RECIRCULATION SYSTEM WITH NO DISCHARGE USED ON THE FACILITY?	—	—	YES	X NO
IS MINE DEWATERING PRESENT ON SITE?	—	—	YES	X NO

**IF CHECKED YES TO WASTERWATER RECIRCULATION SYSTEM WITH NO DISCHARGE, FILL OUT BELOW**

IS MINE COVERED UNDER VALID "NO DISCHARGE" STATE OPERATING PERMIT?  YES  NO

PERMIT NO. MS \_\_\_\_\_

DISTANCE BETWEEN RECIRCULATION POND(S) AND PROPERTY LINE: \_\_\_\_\_ (FT)  
 (MUST BE AT LEAST 150 FEET)

NUMBER OF RECIRCULATION POND(S): \_\_\_\_\_

STORAGE CAPACITY OF EACH RECIRCULATION POND: \_\_\_\_\_ (FT<sup>3</sup>)

IF CHECKED YES TO MINE DEWATERING, FILL OUT BELOW

IS MINE COVERED UNDER VALID NPDES DISCHARGE PERMIT FOR MINE DEWATERING?  YES  NO

PERMIT NO. MS \_\_\_\_\_

ESTIMATED DEWATERING VOLUME: \_\_\_\_\_ (GAL/DAY)

NAME AND ADDRESS OF THE RECIPIENT OF THE DISCHARGE MONITORING REPORTS (DMRs), IF DIFFERENT FROM SIGNATORY:  
\_\_\_\_\_  
\_\_\_\_\_

I certify under penalty of law that this document and all attachments were prepared under my direction or supervision in accordance with a system designed to assure that qualified personnel properly gathered and evaluated the information submitted. Based on my inquiry of the person or persons who manage the system, or those persons directly responsible for gathering the information, the information submitted is, to the best of my knowledge and belief, true, accurate and complete. I am aware that there are significant penalties for submitting false information, including the possibility of fine and imprisonment for knowing violations.

Andrew Tanner  
Authorized Signature<sup>1</sup>

5/14/18  
Date

Mr. Andrew Tanner  
Printed Name

Vice President  
Title

- <sup>1</sup>This application shall be signed according to the General Permit, Act 15, T-4 as follows:
- For a corporation, by a responsible corporate officer.
  - For a partnership, by a general partner.
  - For a sole proprietorship, by the proprietor.
  - For a municipal, state or other public facility, by either a principal executive officer, the mayor, or ranking elected official.
  - Duly Authorized Representative

Please submit this form to:  
Chief, Environmental Permits Division  
MDEQ, Office of Pollution Control  
P.O. Box 2261  
Jackson, Mississippi 39225

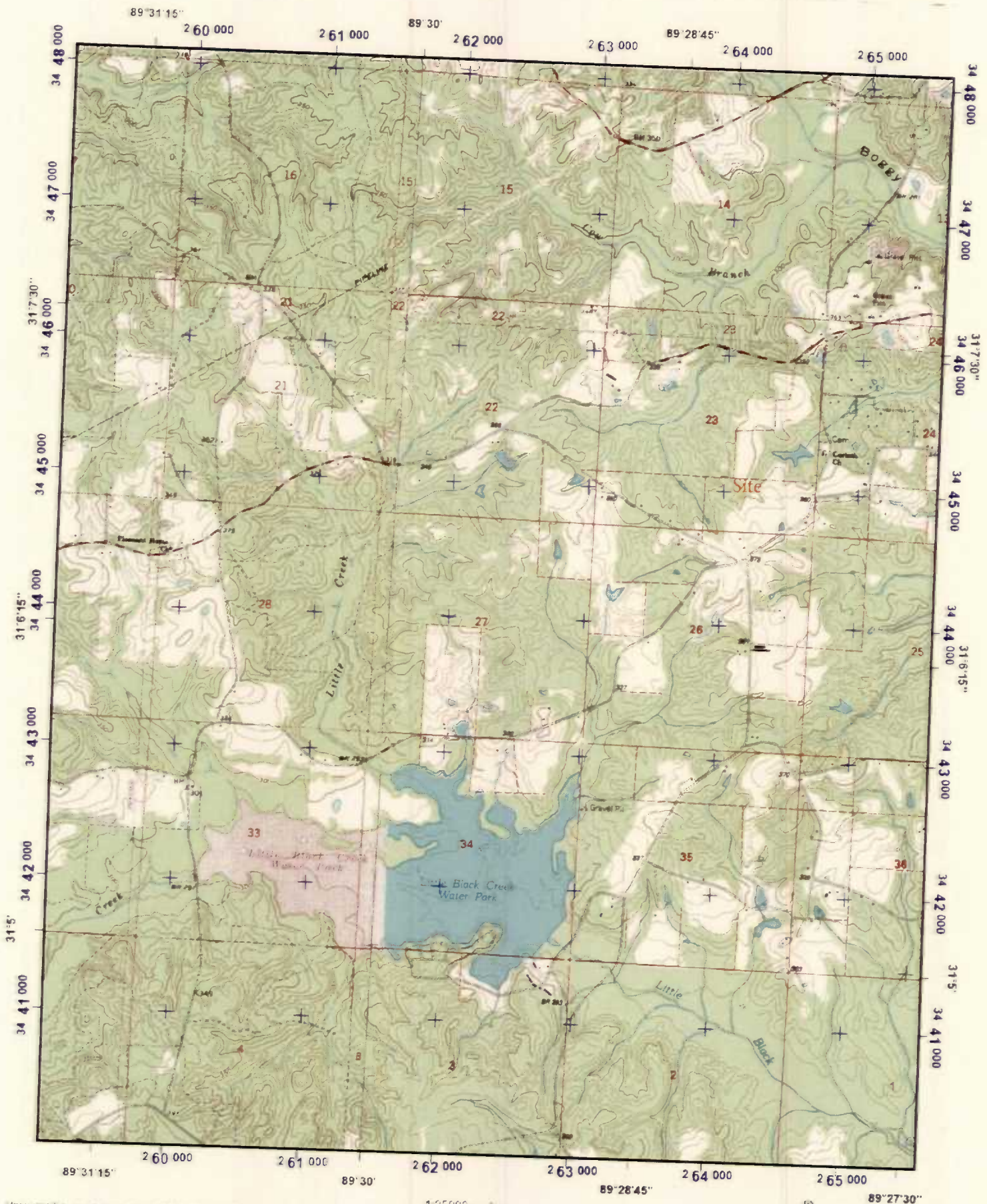

Universal Transverse Mercator (UTM) Projection  
 North American Datum of 1983  
 1000 meter UTM / USNG - MGRS  
 Grid Zone Designation 16R  
 100 000-m Squares BV

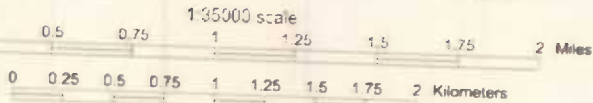

Magnetic declination of 4W at center of map  
 on March 17, 2011