



MISSISSIPPI DEPARTMENT OF
ENVIRONMENTAL QUALITY

Rec'd Via Email
on June 8th, 2020

**MINING NOTICE OF INTENT (MNOI)
FOR COVERAGE UNDER
MINING STORM WATER, DEWATERING AND NO DISCHARGE
GENERAL PERMIT MSR32 2870
(Number to be assigned by State)**

File at least 30 days prior to the commencement of mining; 15 days if a Storm Water Pollution Prevention Plan (SWPPP) is already on file and mine dewatering is not proposed. Lateral expansion of an existing mine that has general permit coverage requires the submittal of the Major Modification Form, not a new MNOI. However, modification of the existing SWPPP to include the expansion is required. Discharge of storm water or impounded water associated with mining or the operation of a wastewater recirculation system with no discharge without written notification of coverage from MDEQ is a violation of State Law.

If the company seeking coverage is a corporation, a limited liability company, a partnership, or a business trust, attach proof of its registration with the Mississippi Secretary of State and/or its Certificate of Good Standing. This registration or Certificate of Good Standing must be dated within twelve (12) months of the date of the submittal of this coverage form. Coverage will be issued in the company name as it is registered with the Mississippi Secretary of State.

Please indicate the activities to be covered by this MNOI (check all that apply).

- ☒ Storm Water Discharges Associated with Mining ☐ Mine Dewatering
☐ Wastewater Recirculation System with No Discharge

The appropriate section of the MNOI must be completed if the applicant proposes to discharge storm water, discharge impounded mine water (dewatering) and/or operate a wastewater recirculation system with no discharge.

A site-specific Storm Water Pollution Prevention Plan (SWPPP) developed in accordance with ACT5 of the General Permit and a United States Geological Survey (USGS) quadrangle map or photocopy, indicating the site location and outfalls must be included with the MNOI submittal. The name of the quadrangle map must be shown on all copies. Quadrangle maps can be obtained from the MDEQ, Office of Geology at 601-961-5523. Additional submittals may include the following (check all that apply).

- ☐ Section 404 Documentation ☒ Notice of Exempt Operations Form
☐ Dam/Reservoir Safety Permit or Written Authorization

ALL INFORMATION MUST BE COMPLETED (indicate "N/A" where not applicable)

MSR32

(NUMBER TO BE ASSIGNED BY STATE)

APPLICANT IS THE: ☒ OWNER ☐ OPERATOR

OWNER CONTACT INFORMATION

OWNER CONTACT PERSON: Richard Skinner General Partner
OWNER COMPANY LEGAL NAME: Minnie S. Bozeman Family Limited Partnership
OWNER STREET OR P. O. BOX: po box 414
OWNER CITY: Anthony STATE: Kansas ZIP: 67003
OWNER PHONE #: (620) 842-2847 OWNER EMAIL: Richard1Skinner@yahoo.com

OPERATOR CONTACT INFORMATION

OPERATOR CONTACT PERSON: Kenneth Barnes
OPERATOR COMPANY LEGAL NAME: K. Barnes trucking
OPERATOR STREET OR P. O. BOX: 163 Lakecastle RD
OPERATOR CITY: Madison STATE: MS ZIP: 39110
OPERATOR PHONE #: (601) 856-7498 OPERATOR EMAIL: K. Barnes 163@comcast.net

MINE INFORMATION

MINE NAME: Richard Skinner

MINE SITE ADDRESS (If the physical address is not available, please indicate nearest named road.)

Street: 213 Hwy 49 north
City: Jackson State: MS County: Madison Zip: 39209
1/4 OF SW 1/4 OF SECTION 33, TOWNSHIP 8N, RANGE 1W

MINE SITE TRIBAL LAND ID (N/A if not applicable):

ATTACH A USGS QUAD MAP, EXTENDING 1/2 MILE BEYOND FACILITY, OUTLINING THE MINE BOUNDARIES

(Maps can be obtained from the Mississippi Office of Geology. For information call 601-961-5523).

LATITUDE: 32.4923 degrees 32 minutes 32 seconds LONGITUDE: -90.3001 degrees 30 minutes 01 seconds

LAT & LONG DATA SOURCE (GPS (Please GPS Entrance Gate) or Map Interpolation):

TOTAL ACREAGE: 4 ac or less MATERIAL TO BE MINED: Dirt

WILL HYDRAULIC DREDGING BE USED? ☐ YES ☒ NO

WASHING OF SAND/GRAVEL? ☐ YES ☒ NO

ESTIMATED START DATE: ASAP
YYYY-MM-DD
SIC CODE _____

ESTIMATED END DATE: 10-31-20
YYYY-MM-DD
NAICS CODE _____

RECEIVING STREAM INFORMATION

NEAREST NAMED RECEIVING STREAM: Limekiln creek

IS RECEIVING STREAM ON MISSISSIPPI'S 303(D) LIST OF IMPAIRED WATER BODIES? (The 303(d) list of impaired waters and TMDL stream segments may be found on MDEQ's website: http://www.deq.state.ms.us/MDEQ.nsf/page/TWB_Total_Maximum_Daily_Load_Section) ☐ YES ☒ NO

HAS A TMDL BEEN ESTABLISHED FOR THE RECEIVING STREAM SEGMENT? ☐ YES ☐ NO

COMPLETE IF STORM WATER DISCHARGE IS PROPOSED

ATTACH A STORM WATER POLLUTION PREVENTION PLAN (SEE PERMIT FOR REQUIREMENTS)

IDENTIFY THE ASSOCIATION OR GENERIC SWPPP ON FILE AT MDEQ: See attached

COMPLETE IF WASTEWATER RECIRCULATION SYSTEM WITH NO DISCHARGE IS PROPOSED

DISTANCE BETWEEN RECIRCULATION POND(S) AND PROPERTY LINE: ~~100~~ (FT)
(MUST BE AT LEAST 150 FEET)

NUMBER OF RECIRCULATION POND(S): _____

STORAGE CAPACITY OF EACH RECIRCULATION POND(S): _____ (FT³)

COMPLETE IF MINE DEWATERING IS PROPOSED

ESTIMATED DEWATERING VOLUME: _____ (GAL/DAY)

NAME AND ADDRESS OF THE RECIPIENT OF THE DISCHARGE MONITORING REPORTS (DMRs), IF DIFFERENT FROM SIGNATORY: _____

DOCUMENTATION OF COMPLIANCE WITH OTHER REGULATIONS/REQUIREMENTS

Coverage under this general permit will not be granted until all other required MDEQ permits and approvals are addressed.

WILL THE CONSTRUCTION OR OPERATION OF THIS MINE INVOLVE THE RE-ROUTING, FILLING OR CROSSING OF A WATER CONVEYANCE OF ANY KIND? ☐ YES ☒ NO

If yes, contact the U.S. Army Corps of Engineers' Regulatory Branch for permitting requirements. If the mine requires a Corps of Engineers Section 404 permit, provide appropriate documentation with this MNOI that:

- The mine has been approved by individual permit, or
- The work will be covered by a nationwide permit and NO NOTIFICATION to the Corps is required, or
- The work will be covered by a nationwide or general permit and NOTIFICATION to the Corps is required.

LIST ANY NPDES PERMIT NO(s). _____ GEOLOGY APPLICATION/PERMIT NO. _____

LIST OTHER GEOLOGY PERMIT NUMBERS THAT APPLY TO COVERAGE AREA _____

IS THE MINE LESS THAN 4 ACRES AND GREATER THAN 1320 FEET FROM ANOTHER MINE?

☒ YES A "Notice of Exempt Operations" Form must be included with the MNOI or proof of prior submission, if previously submitted to the Office of Geology.

☐ NO A "Notice of Intent to Mine Class I or Class II Materials" Form must be filed before coverage will be granted under the Mining General Permit. For information on Office of Geology requirements, call 601-961-5515.

LIST ANY LOCAL STORM WATER ORDINANCES WITH WHICH THE OPERATIONS MUST COMPLY AND SUBMIT ANY ASSOCIATED APPROVAL DOCUMENTATION. _____

IF IMPOUNDMENTS WILL BE CONSTRUCTED ABOVE NATURAL SURFACE ELEVATIONS, INDICATE WHICH, IF ANY, OF THE FOLLOWING APPLY.

☐ The impoundment will be constructed with a peripheral dam or levee 8 feet or greater in height, measured from the lowest elevation of its toe.

☐ The impoundment will have a maximum storage volume greater than 25 acre-feet.

☐ The impoundment will impound a watercourse with a continuous flow.

☐ The impoundment has the potential to threaten downstream lives or man-made structures.

If any of the impoundments meet any of the above criteria, the applicant will be required to obtain written authorization from MDEQ, Dam Safety Division before coverage will be granted under the Mining General Permit.

I certify under penalty of law that this document and all attachments were prepared under my direction or supervision in accordance with a system designed to assure that qualified personnel properly gathered and evaluated the information submitted. Based on my inquiry of the person or persons who manage the system, or those persons directly responsible for gathering the information, the information submitted is, to the best of my knowledge and belief, true, accurate and complete. I am aware that there are significant penalties for submitting false information, including the possibility of fine and imprisonment for knowing violations.

Authorized Signature¹

Richard Skinner

Printed Name

Date

June 8, 2020

general partner Minnie Bozeman

Title

Family limited partner
ship

¹This application shall be signed according to the General Permit, Act 15, T-4 as follows:

- For a corporation, by a responsible corporate officer.
- For a partnership, by a general partner.
- For a sole proprietorship, by the proprietor.
- For a municipal, state or other public facility, by either a principal executive officer, the mayor, or ranking elected official.
- Duly Authorized Representative

Please submit this form to: Chief, Environmental Permits Division
MDEQ, Office of Pollution Control
P.O. Box 2261
Jackson, Mississippi 39225

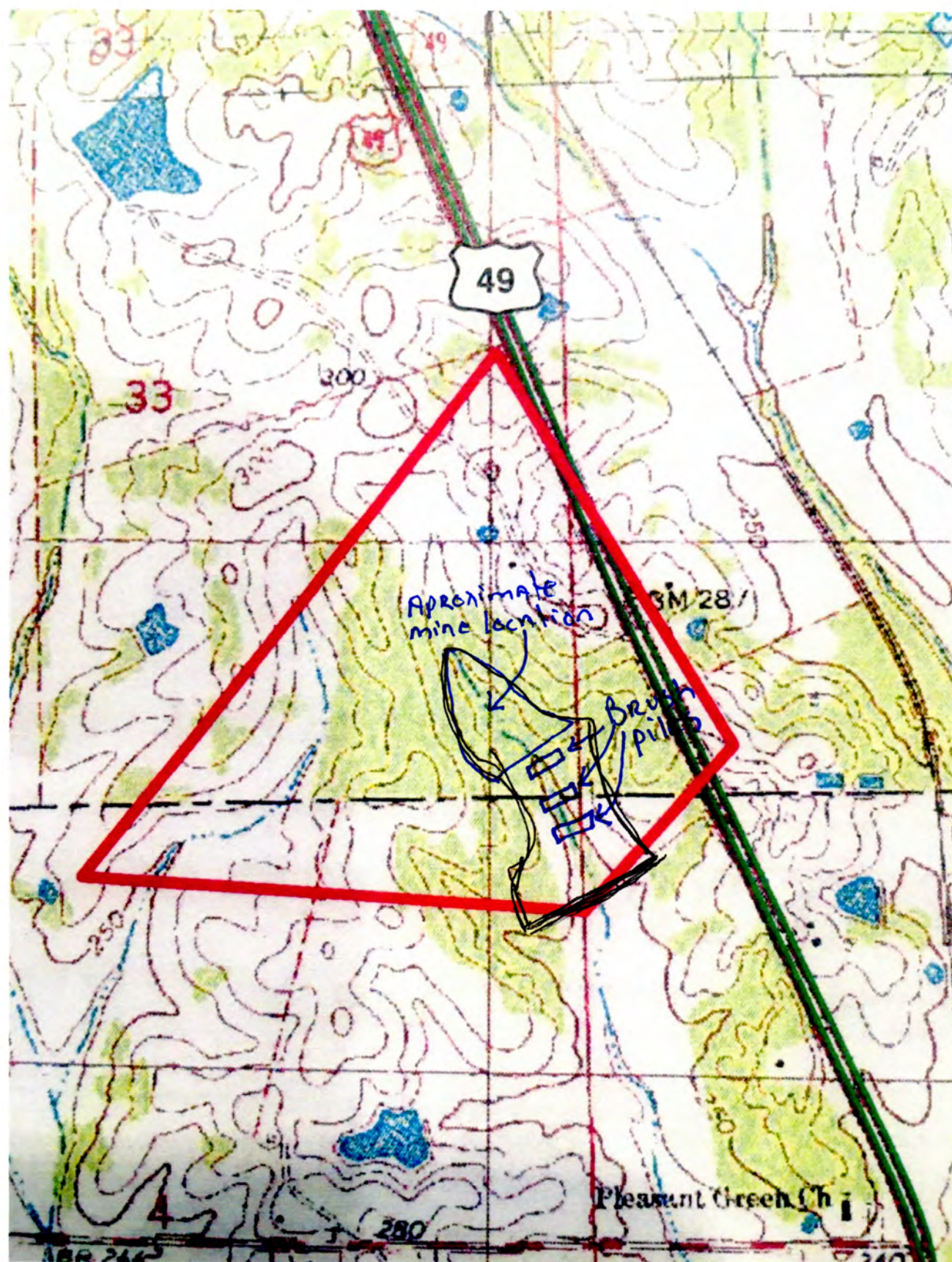

Lat & Long →

Hunt stand
App



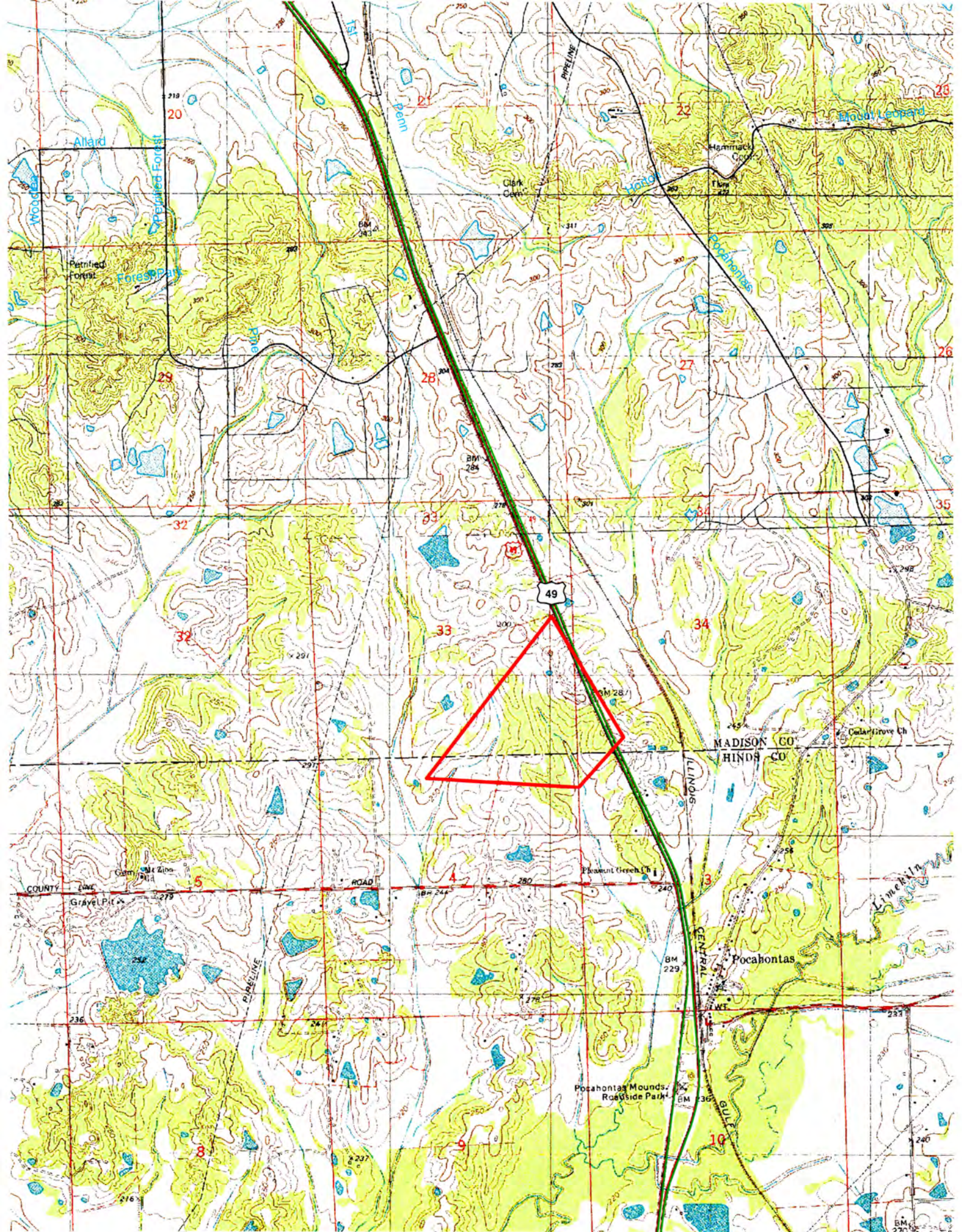



STATE OF MISSISSIPPI
TATE REEVES
GOVERNOR
MISSISSIPPI DEPARTMENT OF ENVIRONMENTAL QUALITY
Chris Wells, Interim Executive Director

April 1, 2020

Minnie J Bozeman Family Limited Partnership
ATTN: Richard Skinner
45 Bozeman Paint Cir.
Madison, MS 39110

Re: Skinner Mine
Madison County
Notice of Exempt Operation 45-179
Section: 33, Township: 8N, Range: 1W

This letter is to acknowledge receipt of your Notice of Exempt Operation received on May 20, 2020. **In the event this operation exceeds four (4) acres, you will be required to obtain a state mining permit.**

In addition to a Notice of Exempt Operation, you must apply for and obtain coverage under a Mining Storm Water General NPDES Permit prior to any mining activities at this site. Operating without a Storm Water Permit is a violation of the Mississippi State Law, Sections 49-17-1 through 49-17-43, which provides for significant monetary penalties. In order to ensure compliance, please contact the 401/Stormwater Branch, Environmental Permits Division at 601-961-5614 for compliance information.

If you have any questions, please contact me at 601-961-5054.

Sincerely,

Teague Duncan
Mining and Reclamation Division

Enclosure

cc:

77506 EXE20200001

RECEIVED

MAY 20 2020

OFFICE OF GEOLOGY
DEPT OF ENVIRONMENTAL QUALITYMISSISSIPPI DEPARTMENT OF ENVIRONMENTAL QUALITY
OFFICE OF GEOLOGY
Mining and Reclamation Division
P. O. Box 2279
Jackson, Mississippi 39225-2279
(601) 961-5515

NOTICE OF EXEMPT OPERATION

This form shall be filed with the Office of Geology, Mining and Reclamation Division **only** for operations affecting 4 acres or less **and greater** than 1320 feet from another mine. **NOTE:** Local, county, federal or other state agencies may also require permits before mining can be done on your site. This is *your* responsibility.

Name of applicant/operator: ^{Owner} Minnie J. Bozeman Family Limited Partnership; Richard Skinner
Mailing address: 45 Bozeman-Paine Circle (operator: Kenneth Barnes) general manager
Madison MS. 39110
Telephone number: Richard Skinner 620-842-2847, Kenneth Barnes 601-941-6418

Do you have any **other** exempt mining operations on file? | yes | ☒ no
Do you plan to file for a **permit** and expand this site later? | yes | ☒ no

LOCATION

1/4 of SW 1/4 of Section 33 Township 8N Range 1W County MADISON
* See attached deed.

Include a map or aerial photo marked with site location with this form.

Name of land owner: Minnie J. Bozeman Family Limited Partnership
Mailing address: Attn: Richard Skinner
45 Bozeman-Paine Circle Madison MS. 39110
Telephone number: 620-842-2847

Date operation to begin: ASAP Date operation to end (estimated): October
Material to be mined: DIRT Number of acres to be mined: approx 3.75 (A)*
Total acres to be affected by operation (mine, roads, storage, etc.): 4 ac or less (B)*
Is operation **closer** than 1,320 feet (1/4 mile) to another mine? | ☒ no | yes*

*If items A or B exceed 4 acres or you answered YES above, you need to apply for a MINING PERMIT.

Applicant/operator: Owner MSBFLP By: Kenneth Barnes Sr. general manager
Signature

Date: 5-18-20

Position

For Office of Geology use only

Date:

By:

James Matheny

Division Director
Mining and Reclamation Division



Area marked is roadway on partnership property to access HWY 49 South of Flora and north of Pocahontas.

*Area marked is approximate and is not an official survey

RECEIVED

MAY 20 2023

**OFFICE OF GEOLOGY
DEPT OF ENVIRONMENTAL QUALITY**



Area to be mined is in an old lake bed
that we intend to repair the dam once
silt is excavated.

* Area is approximate and not an official
survey

RECEIVED

MAY 20 2011

**OFFICE OF GEOLOGY
DEPT OF ENVIRONMENTAL QUALITY**

Storm Water Prevention Plan

We have an existing lake bed with the majority of dam structure in place. The original dam was constructed approximately 20 years ago. Unfortunately, the dam blew out in the center.

It is now our desire to dig out the upper end of the lake bed in order to add depth to lake bed and improve acre feet of water. The lake bed is currently in natural vegetation.

We would propose a series of brush piles in the lake bed strategically placed to prevent erosion and create sediment control. The downstream area is covered with undisturbed natural vegetation and the downstream property line is located 1800 +or- feet from the mining location.

The public road access will be rocked and maintained for 150 +or- feet to prevent dirt and/or debris from being on public road.

Richard Skinner, General Partner

Richard1skinner@yahoo.com

620-842-2847

Minnie J. Bozeman Family Limited Partnership

45 Bozeman Paine Circle

Madison, MS 39110