



August 10, 2020

Chief, Environmental Permits Division
Mississippi Department of Environmental Quality
Office of Pollution Control
P.O. Box 2261
Jackson, Mississippi 39225

RE: Gulf South Pipeline Company, LLC
Request for Hydrostatic Test Discharge Authorization
MDOT Highway 57 Bypass (PN 9288)
Jackson County, Mississippi

To Whom It May Concern:

Gulf South Pipeline Company, LLC (Gulf South) is hereby submitting this Hydrostatic Test Notice of Intent (HTNOI) for a surface discharge of hydrostatic test water for the MDOT Highway 57 Bypass Project in Jackson County, Mississippi.

Gulf South will notify the Mississippi Department of Environmental Quality Regional Office at minimum 15 days prior to the discharge, as well provide results of discharge monitoring upon completion. Please see the attached HTNOI and Location Maps.

Gulf South appreciates your time and assistance with this important project. If you have any questions regarding this HTNOI, please contact me at (713) 469-8081 or marc.hess@bwpipelines.com or Logan Smart at (281) 750-6901 or james.smart@percheronllc.com.

Sincerely,

A handwritten signature in blue ink, appearing to read "Marc Hess", is written over the printed name.

Marc Hess
Environmental Specialist
Gulf South Pipeline Company, LLC

cc: Cale LeBlanc – Gulf South Pipeline Company, LLC
Logan Smart – Percheron, LLC

Attachments: 1 - Mississippi Department of Environmental Quality
Hydrostatic Test Notice of Intent
2 - Project Location Map

Attachment 1

Mississippi Department of Environmental Quality
Hydrostatic Test Notice of Intent



MISSISSIPPI DEPARTMENT OF
ENVIRONMENTAL QUALITY

**Hydrostatic Test General Permit to Discharge
Hydrostatic Test Water and Storm Water from Construction Activities
NPDES Permit MSG13**

HYDROSTATIC TEST FORMS PACKAGE

- HYDROSTATIC TEST NOTICE OF INTENT (HTNOI).....2
- NOTIFICATION OF SURFACE DISCHARGE OF HYDROSTATIC
TEST WATER4
- MAJOR MODIFICATION FORM5
- REQUEST FOR TRANSFER OF PERMIT, GENERAL PERMIT COVERAGE
AND/OR NAME CHANGE6
- REQUEST FOR TERMINATION OF COVERAGE8

These standard forms are used to apply for permit coverage under the Hydrostatic Test General Permit and for submittals and record keeping required by permit conditions after coverage has been granted. The forms are in adobe format on our website at http://www.deq.state.ms.us/mdeq.nsf/page/epd_epdgeneral. Required information can be completed on screen, saved and/or printed.

Revised: 03/15/17



HYDROSTATIC TEST NOTICE OF INTENT (HTNOI)

FOR COVERAGE UNDER MISSISSIPPI'S HYDROSTATIC TEST

GENERAL PERMIT

GENERAL PERMIT MSG13 _____

(Number to be assigned by MDEQ)

INSTRUCTIONS

The Hydrostatic Test Notice of Intent (HTNOI) is for coverage under the Hydrostatic Test General Permit to discharge hydrostatic test water. Applicant must be the owner or operator. The coverage recipient is responsible for compliance with the conditions of the general permit.

Completed HTNOIs should be filed at least thirty (30) days prior to the commencement of regulated activity. Discharge of hydrostatic test water without written notification of coverage is a violation of state law.

If the company seeking coverage is a corporation, a limited liability company, a partnership, or a business trust, attach proof of its registration with the Mississippi Secretary of State and /or its Certificate of Good Standing. This registration or Certificate of Good Standing must be dated within twelve (12) months of the date of the submittal of this coverage form. Coverage will be issued in the company name as it is registered with the Mississippi Secretary of State.

IF REGULATED LAND DISTURBING ACTIVITIES ARE TO OCCUR, LIST ACRES DISTURBED: 0
NOTE: If disturbing five (5) acres or more, a stormwater construction coverage is required.

A USGS quadrangle map or copy is a required submittal. The map shall extend at least one-half of a mile beyond the facility/ project property boundary. In the case of linear pipeline projects the map shall extend at least one-half of a mile beyond the pipeline right-of-way. The site location and outfalls must be outlined and labeled. Quad maps can be obtained from the Office of Geology (601-961-5523). If a copy is submitted, provide the name of the quadrangle map that is found in upper right hand corner.

Additional submittals may include the following:

- Labeled site drawing noting the outfall(s) associated with hydrostatic test water discharge(s)
- List of chemical Additives,
- Appropriate Section 404 documentation from U.S. Army Corps of Engineers, or
- Written authorization from the MDEQ, Office of Land and Water, if water withdrawal from surface waters or ground waters is to be used for the testing. For information call the Office of Land and Water at 601/961-5202

ALL REQUESTED INFORMATION MUST BE PROVIDED (Answer "NA" if not applicable)

APPLICANT IS THE: ☒ OWNER ☒ OPERATOR (Must check one or both)

OWNER INFORMATION

OWNER CONTACT NAME & POSITION: Cale LeBlanc, Director Environmental, New Projects

OWNER EMAIL ADDRESS: Cale.Leb Blanc@bwpipelines.com

OWNER COMPANY NAME: Gulf South Pipeline Company, LLC

OWNER STREET (P.O. BOX): 9 Greenway Plaza, Suite 2800

OWNER CITY: Houston STATE: TX ZIP: 77046

OWNER PHONE # (INCLUDE AREA CODE): (225) 282-0389

OPERATOR INFORMATION

OPERATOR CONTACT NAME & POSITION: Cale LeBlanc, Director Environmental, New Projects
 OPERATOR EMAIL: Cale.Leblanc@bwpipelines.com
 OPERATOR COMPANY: Gulf South Pipeline Company, LLC
 OPERATOR STREET (P.O. BOX): 9 Greenway Plaza, Suite 2800
 OPERATOR CITY: Houston STATE: TX ZIP: 77046
 OPERATOR PHONE # (INCLUDE AREA CODE): (225) 282-0389

FACILITY/PROJECT INFORMATION

FACILITY/PROJECT NAME: Index 300 Highway 57 Bypass PN 9288
 PIPELINE, STORAGE TANK OR FLOWLINE BEING TESTED IS: ☒ NEW ☐ USED
 IF USED, LIST PRIOR MATERIAL SERVICE OF EQUIPMENT: NA
 PHYSICAL SITE ADDRESS (If not available, indicate nearest named road. Linear projects indicate beginning of project):
 STREET: Morning Side Dr CITY: Vanceleave
 COUNTY: Jackson ZIP: 39565
 Facility site tribal land ID (NA if not applicable) NA
 TYPE OF TREATMENT (IF PROVIDED): Filtration and dechlorination (if necessary)
 SIC Code 4922 NAICS Code 21120, 486210

I certify under penalty of law that this document and all attachments were prepared under my direction or supervision in accordance with a system designed to assure that qualified personnel properly gathered and evaluated the information submitted. Based on my inquiry of the person or persons who manage the system, or those persons directly responsible for gathering the information, the information submitted is, to the best of my knowledge and belief, true, accurate and complete. I am aware that there are significant penalties for submitting false information, including the possibility of fines and/or imprisonment for knowing violations.

Cale L. LeBlanc

8/10/2020

Signature¹ (Must be signed by operator when different than owner)

Date Signed

Cale LeBlanc

Director Environmental, New Projects

Printed Name

Title

¹This application shall be signed according to ACT6, T-17 of the General Permit, as follows:

- For a corporation, by a responsible corporate officer.
- For a partnership, by a general partner.
- For a sole proprietorship, by the proprietor.
- For a municipal, state or other public facility, by principal executive officer, the mayor, or ranking elected official.

HTNOI forms must be submitted to: **Chief, Environmental Permits Division**
MS Dept of Environmental Quality, Office of Pollution Control
P.O. Box 2261
Jackson, Mississippi 39225

Revised: 03-15-17

OUTFALL INFORMATION

(To be submitted with HTNOI and Major Modification Forms)

INSTRUCTIONS:

- For each outfall, complete the information in the table below (NOTE: Complete the last column of this form, only if it is being submitted with a Major Modification Form).
- All outfalls must be spotted and labeled on a USGS quadrangle map.

OUTFALL NO.	LATITUDE ¹ (deg/min/sec)	LONGITUDE ¹ (deg/min/sec)	SOURCE OF FILL WATER	NEAREST RECEIVING STREAM ²				EST. TOTAL DISCHARGE (MIL GAL)	STATUS OF TANK, PIPELINE, FLOWLINE ETC.		EXPECTED TEST DATE(S) (mm/dd/yr)	INDICATE WHETHER OUTFALL IS NEW OF EXISTING	
				NAME	ON MDEQ 303(D) LIST? ³	HAS TMDL? ³	Yes		No	New			Used
001	30° 31' 17.5"N	88° 42' 17.7"W	Municipal	Pascagoula River	<input type="checkbox"/>	<input checked="" type="checkbox"/>	<input type="checkbox"/>	<input checked="" type="checkbox"/>	0.05	X		9/15/2020	New
002					<input type="checkbox"/>	<input type="checkbox"/>	<input type="checkbox"/>	<input type="checkbox"/>					
003					<input type="checkbox"/>	<input type="checkbox"/>	<input type="checkbox"/>	<input type="checkbox"/>					
004					<input type="checkbox"/>	<input type="checkbox"/>	<input type="checkbox"/>	<input type="checkbox"/>					
005					<input type="checkbox"/>	<input type="checkbox"/>	<input type="checkbox"/>	<input type="checkbox"/>					
006					<input type="checkbox"/>	<input type="checkbox"/>	<input type="checkbox"/>	<input type="checkbox"/>					
007					<input type="checkbox"/>	<input type="checkbox"/>	<input type="checkbox"/>	<input type="checkbox"/>					
008					<input type="checkbox"/>	<input type="checkbox"/>	<input type="checkbox"/>	<input type="checkbox"/>					
009					<input type="checkbox"/>	<input type="checkbox"/>	<input type="checkbox"/>	<input type="checkbox"/>					
010					<input type="checkbox"/>	<input type="checkbox"/>	<input type="checkbox"/>	<input type="checkbox"/>					
011					<input type="checkbox"/>	<input type="checkbox"/>	<input type="checkbox"/>	<input type="checkbox"/>					
012					<input type="checkbox"/>	<input type="checkbox"/>	<input type="checkbox"/>	<input type="checkbox"/>					

Revised: 03/15/17

NOTE: To Comply with EPA's NPDES e-Reporting rule, MDEQ has implemented the use of U.S.EPA's NetDMR for the submittal of DMRs. Permittees required to submit DMRs must submit DMRs electronically using NetDMR. A training video and additional info can be found at <http://bit.ly/2ga0sW>. For additional information about NetDMR, please send an email to netdmrhelp@mdeq.ms.gov or contact Annette Brooks at 601-961-5252

¹ List the latitude and longitude of its location to the nearest 15 seconds.

² Name of the nearest named receiving stream as listed on a USGS Quad Map.

³ MDEQ's 303(d) List of Impaired Water Bodies and approved TMDLs can be found at: http://www.deq.state.ms.us/MDEQ.nsf/page/TWB_Total_Maximum_Daily_Load_Section

Attachment 2
Project Location Map

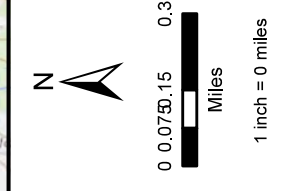
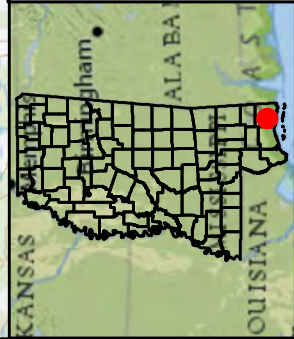
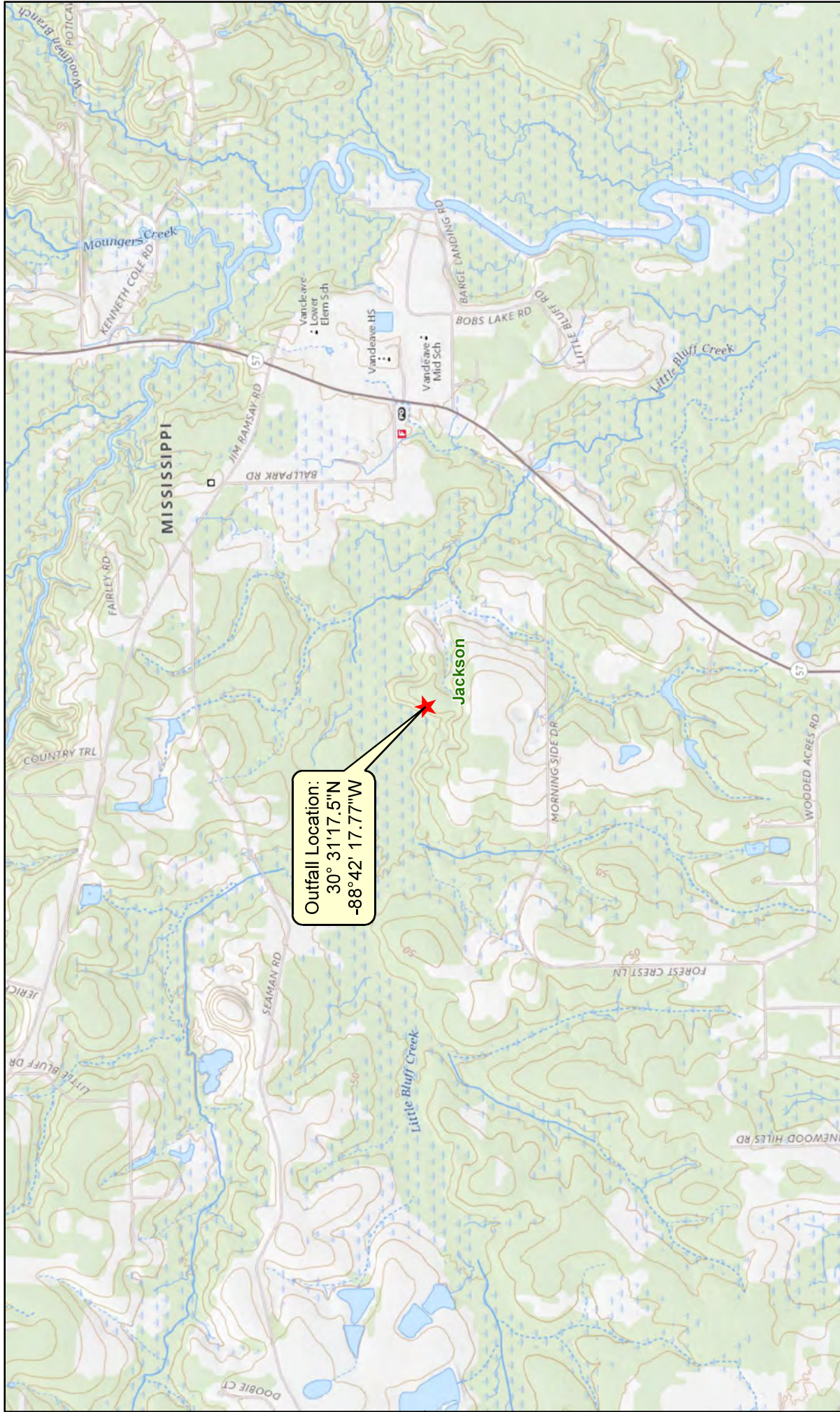

★ Outfall Location

USGS 7.5-minute, Vandeventer topographic map
 NAD 1983 StatePlane Mississippi West FIPS 2302 Feet
 Projection: Transverse Mercator
 Datum: North American 1983
 Units: Foot US



Percheron, LLC
 1904 West Grand Parkway North, Suite 200, Katy, TX, 77449

Figure 1
 Vicinity Map
 MDOT HWY 57
 Hydrostatic Test Water Discharge
 Gulf South Pipeline Company, LLC
 Jackson County, Mississippi

Date Saved: 7/31/2020
 Project Num: 10.006373.0000
 Revised by: frances.buchanan