



INDUSTRIAL STORMWATER NOTICE OF INTENT (ISNOI)

FOR COVERAGE UNDER THE INDUSTRIAL STORMWATER GENERAL NPDES PERMIT MSR00 2466
(NUMBER TO BE ASSIGNED BY STATE)

INSTRUCTIONS

Applicant must be the owner or operator (i.e., legal entity that controls the facility's operation, or the plant/site manager, not the environmental consultant). The owner or operator that receives coverage is responsible for permit compliance. File at least 60 days prior to the commencement of the regulated industrial activity.

Submittals with this ISNOI must include a Storm Water Pollution Prevention Plan (SWPPP) with the minimum components found in ACTs 5-8 of the Industrial Stormwater General Permit. In addition, a United States Geological Survey (USGS) quadrangle map (or a copy) showing site location and extending at least 1/2 mile beyond the site's property boundary is required. If a copy is submitted, provide the name of the quadrangle map that is found in the upper right hand corner. Maps can be obtained from the MDEQ, Office of Geology at 601-961-5523.

ALL FORM BLANKS MUST BE COMPLETED (enter "NA" if not applicable)

THE APPLICANT IS: OWNER OPERATOR (PLEASE CHECK ONE OR BOTH)

OWNER INFORMATION

Owner Contact Name: Todd Lawson Position: VP East Operations

Owner Company Name: Linde Inc.

Owner Street (P.O. Box): 10 Riverview Dr.

Owner City: Danbury State: CT Zip: 06810

Owner Phone Number: (203) 482-7939 Owner Email: Todd.Lawson@linde.com

OPERATOR INFORMATION (if different than owner)

Operator Contact Name: Terry Tyler Position: Facility Manager

Operator Company Name: Linde Inc.

Operator Street (P.O. Box): 118 Shirley Lane

Operator City: Brandon State: MS Zip: 39047

Operator Phone Number: (804) 721 4736 Operator Email: Terry.Tyler@linde.com

FACILITY INFORMATION

Facility Name: Linde Inc. Sandhill

Nature of Business (Include 4-digit Standard Industrial Classification Code (SIC) and description):

SIC Code: 2813 Industrial Gases

Receiving Stream: Unnamed Ditch to Cane Creek

Is receiving stream on MDEQ's 303(d) List? Yes No

Has a TMDL been established for the receiving stream segment? Yes No

Physical Site Address:

Street: 118 Shirley Lane City: Brandon

County: Rankin Zip: 39047

Latitude: 32 degrees 466 minutes 68 seconds Longitude: -89 degrees 906 minutes 27 seconds

Method Used to Determine Lat & Long (GPS of plant entrance) or Map Interpolation: Map Interpolation

Attach a copy of any existing laboratory data for each storm water outfall. If multiple sampling has been performed, provide a summary for each parameter, including sampling dates and the minimum, average and maximum values.

Is this a SARA Title III, Section 313 facility utilizing water priority chemicals at threshold amounts? Yes No
If yes, please attach a list of water priority chemicals present at the facility.

DOCUMENTATION OF COMPLIANCE WITH OTHER REGULATIONS/REQUIREMENTS

Is this notice for a facility that will require other permits? Yes No

If yes, check which one(s): Air, Hazardous Waste, Pretreatment, Water State Operating, Individual NPDES, or list Other(s):

Site has current NPDES Permit: MS0048089

How will sanitary sewage be collected and treated? Septic System

Indicate any local storm water ordinance with which the facility must comply and submit any documentation of approval.

None

Is treatment of storm water provided at any outfall? Yes No

If yes, please describe: _____

CERTIFICATION

I certify under penalty of law that this document and all attachments were prepared under my direction or supervision in accordance with a system designed to assure that qualified personnel properly gathered and evaluated the information submitted. Based on my inquiry of the person or persons who manage the system, or those persons directly responsible for gathering the information, the information submitted is to the best of my knowledge and belief, true, accurate and complete. I am aware that there are significant penalties for submitting false information, including the possibility of fine and imprisonment for knowing violations.



Signature¹ (Must be signed by operator when different than owner)

11/1/2021

Date Signed

Todd Lawson

Printed Name¹

VP East Region

Title

¹This application shall be signed according to the General Permit, ACT 16, T-9, as follows:

- For a corporation, by a responsible corporate officer.
- For a partnership, by a general partner.
- For a sole proprietorship, by the proprietor.
- For a municipal, state or other public facility, by principal executive officer, the mayor, or ranking elected official.

After signing please mail to:

Chief, Environmental Permits Division
MS Department of Environmental Quality, Office of Pollution Control
P.O. Box 2261
Jackson, MS 39225

NGA Ref. Number: USGS X24K17828

Goshen Springs, MS

USGS U.S. DEPARTMENT OF THE INTERIOR U.S. GEOLOGICAL SURVEY

The National Map US Topo

GOSHEN SPRINGS QUADRANGLE MISSISSIPPI 7.5-MINUTE SERIES

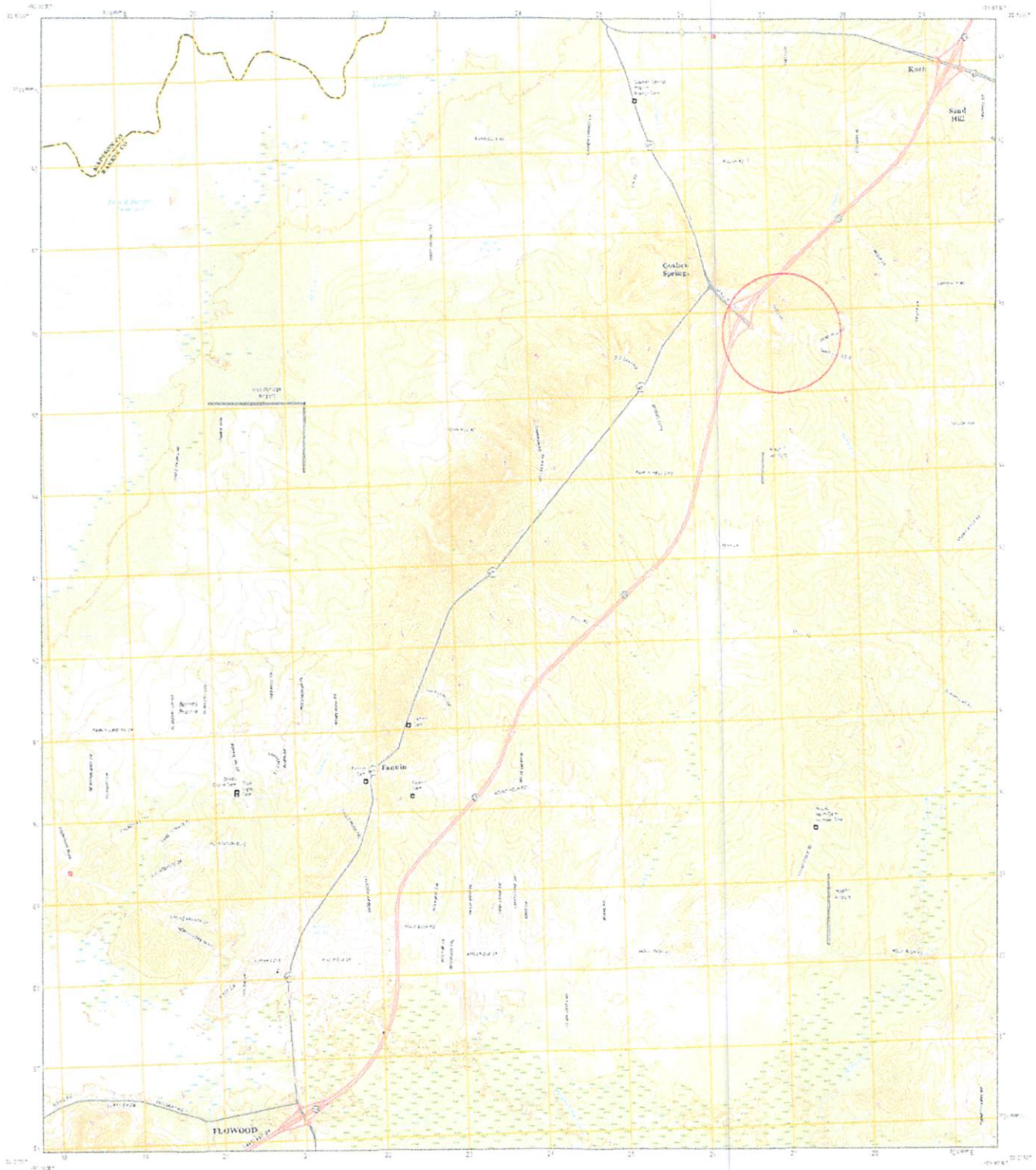

Produced by the United States Geological Survey
 National Map Accuracy Report (NMAPAR) 2006
 1. Accuracy of the Horizontal Control
 2. Accuracy of the Vertical Control
 3. Accuracy of the Planimetric Control
 4. Accuracy of the Altimetric Control
 5. Accuracy of the Geometric Control
 6. Accuracy of the Photogrammetric Control
 7. Accuracy of the Aerial Photographs
 8. Accuracy of the Ground Control Points
 9. Accuracy of the Ground Control Points
 10. Accuracy of the Ground Control Points

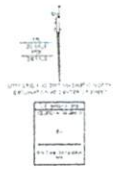

SCALE 1:24,000
 0 100 200 300 400 500 600 700 800 900 1000
 0 100 200 300 400 500 600 700 800 900 1000
 0 100 200 300 400 500 600 700 800 900 1000
 0 100 200 300 400 500 600 700 800 900 1000

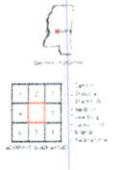

ROAD DESIGNATION
 Interstate Highway
 U.S. Highway
 State Highway
 County Road
 Local Road
 Railroad
 Airway
 Pipeline
 Canal
 Dam
 Embankment
 Ditch
 Stream
 Lake
 Pond
 Reservoir
 Bay
 Inlet
 Shoals
 Reef
 Shoals
 Shoals
 Shoals

GOSHEN SPRINGS, MS 2018





Making our world more productive

Linde Inc.
285 Wilmington-West Chester Pike
Chadds Ford, PA 19317

10/29/2021

Samar Patel
Environmental Engineer, PE
Environmental Permits Division, Chemical Branch
Mississippi Department of Environmental Quality
Office of Pollution Control
PO Box 2261
Jackson, MS 39225

RE: Industrial Stormwater Notice of Intent: Linde Inc. Sandhill, MS

Mr. Patel:

Enclosed is our Notice of Intent to be covered under The State of Mississippi General Permit for Stormwater at our Sandhill, MS facility. In addition, as required, we have attached a copy of our Stormwater Pollution Prevention Plan.

We sincerely appreciate the help with this matter. If you have questions you can reach me at 302.463.8514.

Sincerely,

A handwritten signature in blue ink, appearing to read "Scott Poole", is written over the word "Sincerely,".

Scott Poole
B&O Environmental Manager

RECEIVED
NOV 03 REC'D
Dept. of Environmental Quality