

MSR32 2957

(NUMBER TO BE ASSIGNED BY STATE)

APPLICANT IS THE: ☐ OWNER ☒ OPERATOR

OWNER CONTACT INFORMATION

OWNER CONTACT PERSON: Howard Herring
 OWNER COMPANY LEGAL NAME: NA
 OWNER STREET OR P. O. BOX: 710 Homochitto Campout Rd SE
 OWNER CITY: Meadville STATE: MS ZIP: 39653
 OWNER PHONE #: (601) 384-7159 OWNER EMAIL: NA

OPERATOR CONTACT INFORMATION

OPERATOR CONTACT PERSON: Barry Tyson
 OPERATOR COMPANY LEGAL NAME: Franklin Ready Mix
 OPERATOR STREET OR P. O. BOX: 61 Wilson Lane
 OPERATOR CITY: Meadville STATE: MS ZIP: 39653
 OPERATOR PHONE #: (601) 384-5445 OPERATOR EMAIL: frm@ftcweb.net

MINE INFORMATION

MINE NAME: Herring Mine
 MINE SITE ADDRESS (If the physical address is not available, please indicate nearest named road.)
 Street: Sand Hill Road
 City: Meadville State: MS County: Franklin Zip: 39653
 SW /4 OF SW /4 OF SECTION 15, TOWNSHIP 6N, RANGE 4E
 MINE SITE TRIBAL LAND ID (N/A If not applicable): N/A
 ATTACH A USGS QUAD MAP, EXTENDING 1/2 MILE BEYOND FACILITY, OUTLINING THE MINE BOUNDARIES
 (Maps can be obtained from the Mississippi Office of Geology. For information call 601-961-5523).
 LATITUDE: 31 degrees 48 minutes 19.5 seconds LONGITUDE: -90 degrees 80 minutes 25 seconds
 LAT & LONG DATA SOURCE (GPS (Please GPS Entrance Gate) or Map Interpolation): Map Interpolation
 TOTAL ACREAGE: ~~16~~ 16 MATERIAL TO BE MINED: Sand and gravel
 WILL HYDRAULIC DREDGING BE USED? ☐ YES ☒ NO
 WASHING OF SAND/GRAVEL? ☐ YES ☒ NO

m

ESTIMATED START DATE: 2021-12-01
YYYY-MM-DD
SIC CODE 1442

ESTIMATED END DATE: 2026-12-31
YYYY-MM-DD
NAICS CODE 212321

RECEIVING STREAM INFORMATION

NEAREST NAMED RECEIVING STREAM: HOMOCHITTO RIVER

IS RECEIVING STREAM ON MISSISSIPPI'S 303(D) LIST OF IMPAIRED WATER BODIES? (The 303(d) list of impaired waters and TMDL stream segments may be found of MDEQ's website: http://www.deq.state.ms.us/MDEQ.nsf/page/TWB_Total_Maximum_Daily_Load_Section) ☐ YES ☒ NO

HAS A TMDL BEEN ESTABLISHED FOR THE RECEIVING STREAM SEGMENT? ☐ YES ☐ NO

COMPLETE IF STORM WATER DISCHARGE IS PROPOSED

ATTACH A STORM WATER POLLUTION PREVENTION PLAN (SEE PERMIT FOR REQUIREMENTS)

IDENTIFY THE ASSOCIATION OR GENERIC SWPPP ON FILE AT MDEQ: SWPPP ATTACHED

COMPLETE IF WASTEWATER RECIRCULATION SYSTEM WITH NO DISCHARGE IS PROPOSED

DISTANCE BETWEEN RECIRCULATION POND(S) AND PROPERTY LINE: NA (FT)
(MUST BE AT LEAST 150 FEET)

NUMBER OF RECIRCULATION POND(S): NA

STORAGE CAPACITY OF EACH RECIRCULATION POND(S): NA (FT³)

COMPLETE IF MINE DEWATERING IS PROPOSED

ESTIMATED DEWATERING VOLUME: NA (GAL/DAY)

NAME AND ADDRESS OF THE RECIPIENT OF THE DISCHARGE MONITORING REPORTS (DMRs), IF DIFFERENT FROM SIGNATORY: NA

DOCUMENTATION OF COMPLIANCE WITH OTHER REGULATIONS/REQUIREMENTS

Coverage under this general permit will not be granted until all other required MDEQ permits and approvals are addressed.

WILL THE CONSTRUCTION OR OPERATION OF THIS MINE INVOLVE THE RE-ROUTING, FILLING OR CROSSING OF A WATER CONVEYANCE OF ANY KIND? ☐ YES ☒ NO

If yes, contact the U.S. Army Corps of Engineers' Regulatory Branch for permitting requirements. If the mine requires a Corps of Engineers Section 404 permit, provide appropriate documentation with this MNOI that:

- The mine has been approved by individual permit, or
- The work will be covered by a nationwide permit and NO NOTIFICATION to the Corps is required, or
- The work will be covered by a nationwide or general permit and NOTIFICATION to the Corps is required.

LIST ANY NPDES PERMIT NO(s). _____ GEOLOGY APPLICATION/PERMIT NO. _____

LIST OTHER GEOLOGY PERMIT NUMBERS THAT APPLY TO COVERAGE AREA _____

IS THE MINE LESS THAN 4 ACRES AND GREATER THAN 1320 FEET FROM ANOTHER MINE?

☐ YES A "Notice of Exempt Operations" Form must be included with the MNOI or proof of prior submission, if previously submitted to the Office of Geology.

☒ NO A "Notice of Intent to Mine Class I or Class II Materials" Form must be filed before coverage will be granted under the Mining General Permit. For information on Office of Geology requirements, call 601-961-5515.

LIST ANY LOCAL STORM WATER ORDINANCES WITH WHICH THE OPERATIONS MUST COMPLY AND SUBMIT ANY ASSOCIATED APPROVAL DOCUMENTATION. NA

IF IMPOUNDMENTS WILL BE CONSTRUCTED ABOVE NATURAL SURFACE ELEVATIONS, INDICATE WHICH, IF ANY, OF THE FOLLOWING APPLY.

- ☐ The impoundment will be constructed with a peripheral dam or levee 8 feet or greater in height, measured from the lowest elevation of its toe.
- ☐ The impoundment will have a maximum storage volume greater than 25 acre-feet.
- ☐ The impoundment will impound a watercourse with a continuous flow.
- ☐ The impoundment has the potential to threaten downstream lives or man-made structures.

If any of the impoundments meet any of the above criteria, the applicant will be required to obtain written authorization from MDEQ, Dam Safety Division before coverage will be granted under the Mining General Permit.

I certify under penalty of law that this document and all attachments were prepared under my direction or supervision in accordance with a system designed to assure that qualified personnel properly gathered and evaluated the information submitted. Based on my inquiry of the person or persons who manage the system, or those persons directly responsible for gathering the information, the information submitted is, to the best of my knowledge and belief, true, accurate and complete. I am aware that there are significant penalties for submitting false information, including the possibility of fine and imprisonment for knowing violations.

Authorized Signature

BARRY TYSON

Printed Name

11/29/21
Date

PRESIDENT

Title

¹This application shall be signed according to the General Permit, Act 15, T-4 as follows:

- For a corporation, by a responsible corporate officer.
- For a partnership, by a general partner.
- For a sole proprietorship, by the proprietor.
- For a municipal, state or other public facility, by either a principal executive officer, the mayor, or ranking elected official.
- Duly Authorized Representative

Please submit this form to: Chief, Environmental Permits Division
MDEQ, Office of Pollution Control
P.O. Box 2261
Jackson, Mississippi 39225

Herring Mine Site

Site
Location

BUDE QUADRANGLE
MISSISSIPPI-FRANKLIN CO.
7.5-MINUTE SERIES (TOPOGRAPHIC)

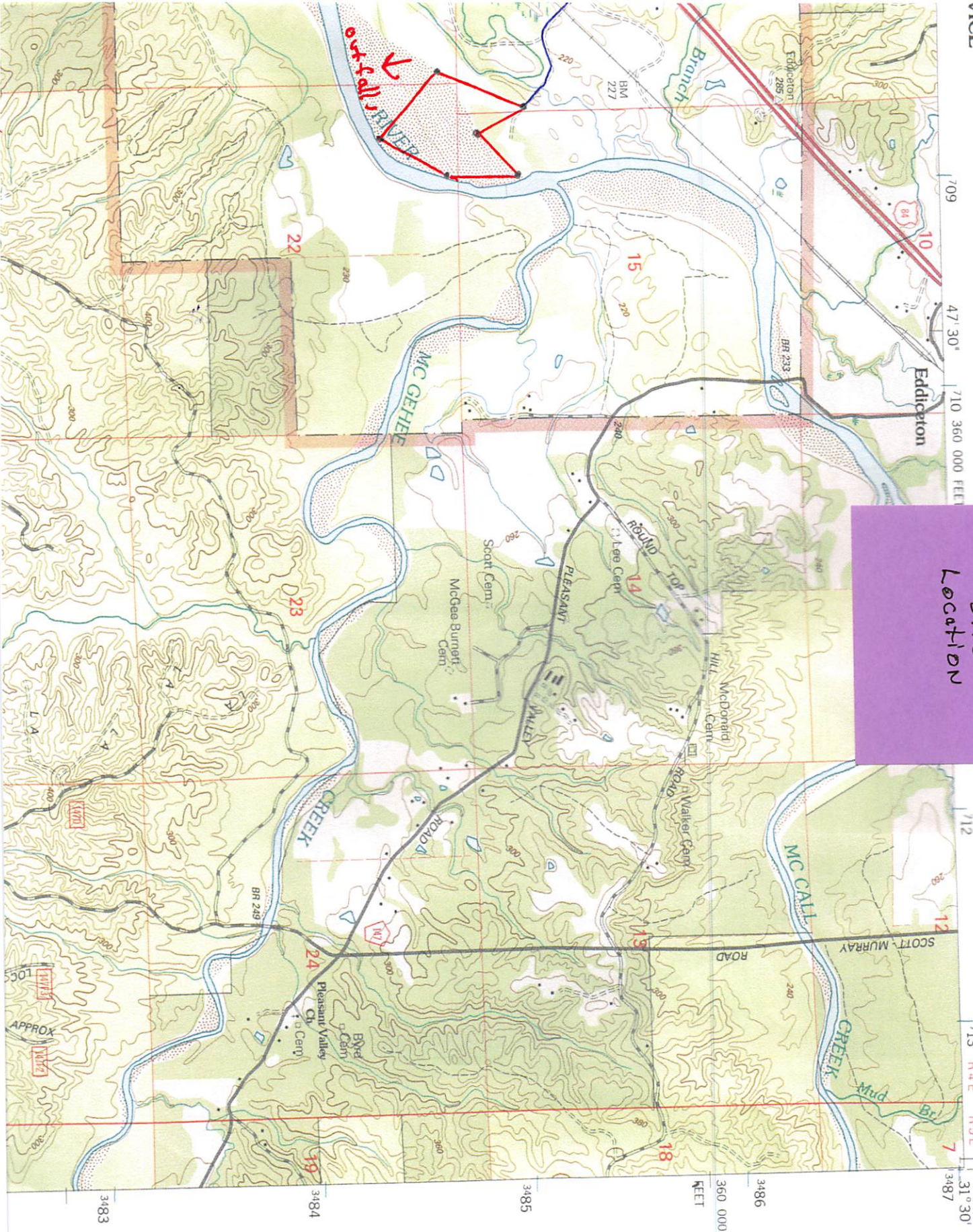

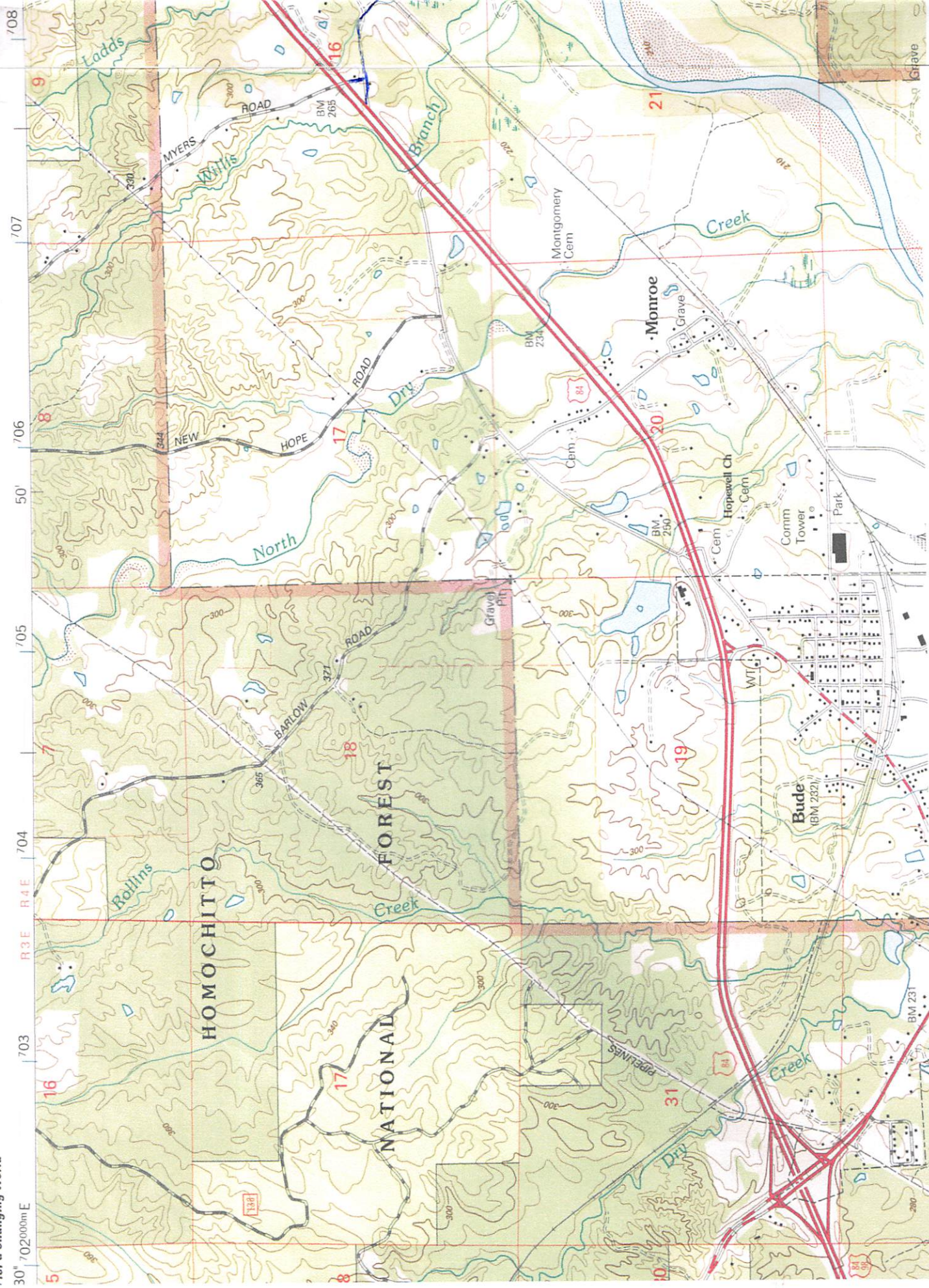



MISSISSIPPI DEPARTMENT OF
ENVIRONMENTAL QUALITY

**MINING NOTICE OF INTENT (MNOI)
FOR COVERAGE UNDER
MINING STORM WATER, DEWATERING AND NO DISCHARGE
GENERAL PERMIT MSR32 ____-____-____
(Number to be assigned by State)**

File at least 30 days prior to the commencement of mining; 15 days if a Storm Water Pollution Prevention Plan (SWPPP) is already on file and mine dewatering is not proposed. Lateral expansion of an existing mine that has general permit coverage requires the submittal of the Major Modification Form, not a new MNOI. However, modification of the existing SWPPP to include the expansion is required. Discharge of storm water or impounded water associated with mining or the operation of a wastewater recirculation system with no discharge without written notification of coverage from MDEQ is a violation of State Law.

If the company seeking coverage is a corporation, a limited liability company, a partnership, or a business trust, attach proof of its registration with the Mississippi Secretary of State and/or its Certificate of Good Standing. This registration or Certificate of Good Standing must be dated within twelve (12) months of the date of the submittal of this coverage form. Coverage will be issued in the company name as it is registered with the Mississippi Secretary of State.

Please indicate the activities to be covered by this MNOI (check all that apply).

- ☒ Storm Water Discharges Associated with Mining ☐ Mine Dewatering
☐ Wastewater Recirculation System with No Discharge

The appropriate section of the MNOI must be completed if the applicant proposes to discharge storm water, discharge impounded mine water (dewatering) and/or operate a wastewater recirculation system with no discharge.

A site-specific Storm Water Pollution Prevention Plan (SWPPP) developed in accordance with ACT5 of the General Permit and a United States Geological Survey (USGS) quadrangle map or photocopy, indicating the site location and outfalls must be included with the MNOI submittal. The name of the quadrangle map must be shown on all copies. Quadrangle maps can be obtained from the MDEQ, Office of Geology at 601-961-5523. Additional submittals may include the following (check all that apply).

- ☐ Section 404 Documentation ☐ Notice of Exempt Operations Form
☐ Dam/Reservoir Safety Permit or Written Authorization

ALL INFORMATION MUST BE COMPLETED (indicate "N/A" where not applicable)

RECEIVED
DEC 13 2021

1/19/2021



Michael Watson

SECRETARY OF STATE

This is not an official certificate of good standing.

Name History

Name

FRANKLIN READY-MIX CONCRETE, INC.

Name Type

Legal

Business Information

Business Type: Profit Corporation
Business ID: 208708
Status: Good Standing
Effective Date: 02/10/1970
State of Incorporation: Mississippi
Principal Office Address: 61 WILSON LN
BUDE, MS 39630

Registered Agent

Name

BARRY E. TYSON
MAIN & RAILROAD AVE, PO BOX 100
BUDE, MS 39630-100

Officers & Directors

Name

Title

Barry E Tyson
61 WILSON LN
Bude, MS 39630-100

Director, President

SUSAN H TYSON
61 WILSON LN
Bude, MS 39630-100

Secretary, Treasurer, Vice President

Susan Tyson
61 WILSON LN
Bude, MS 39630-100

Director, Vice President

Susan TYSON
61 WILSON LN
Bude, MS 39630-100

Director, Secretary, Treasurer

SWPPP FOR HERRING MINE

STORM WATER POLLUTION PREVENTION PLAN FOR:

HERRING MINE LOCATED IN FRANKLIN COUNTY OFF OF SANDHILL ROAD ON
HOMOCHITTO RIVER IN MEADVILLE MS 39653 TO BE OPERATED BY FRANKLIN READY
MIX IN BUDE MS 39630

SWPPP CONTACTS:

FACILITY OWNER AND OPERATOR:

BARRY TYSON 601-384-5445 601-384-7059

SECTION 1: GENERAL INFORMATION

1.1 SITE INFORMATION

1.2 STORM WATER POLLUTION PREVENTION TEAM

1.3 ACTIVITIES AT THE LOCATION

1.4 GENERAL LOCATION

1.5 SITE MAP

SECTION 2: POTENTIAL POLLUTANT SOURCES

2.1 INDUSTRIAL ACTIVITY AND ASSOCIATED POLLUTANTS

2.2 SPILLS AND LEAKS

2.3 NON-STORM WATERDISCHARGES DOCUMENTATION

SECTION 3: STORM WATER CONTROL MEASURES

3.1 MINIMIZE EXPOSURE

3.2 GOOD HOUSEKEEPING

3.3 MAINTENANCE

3.4 SPILL PREVENTION AND RESPONSE

3.5 EROSION AND SEDIMENT CONTROLS

3.6 MANAGEMENT OF RUNOFF

3.7 EMPLOYEE TRAINING

3.8 NON STORM-WATER DISCHARGES

3.9 WASTE AND GARBAGE

3.10 DUST GENERATION

SECTION 4: SCHEDULES AND PROCEDURES FOR MONITORING

SECTION 5: INSPECTIONS

SECTION 6: SWPPP MODIFICATIONS AND ATTACHMENTS

SECTION 1: GENERAL INFORMATION

1.1 SITE INFORMATION

THE HERRING SURFACE MINE IS A SAND AND GRAVEL BAR MINING IN-THE-DRY MINE LOCATED IN FRANKLIN COUNTY, MS ALONG THE HOMOCHITTO RIVER IN MEADVILLE MS. ALL REQUIREMENTS IN EXHIBIT C TO CHAPTER 1, SUBCHAPTER 3, GENERAL PERMIT FOR SAND AND GRAVEL BAR MINING IN-THE-DRY WILL BE ADHERED TO AT THIS MINE. A NATURAL UNDISTURBED AREA OF AT LEAST 15 FEET IN WIDTH SHALL BE LEFT BETWEEN THE MINING ACTIVITY AND THE STREAM FLOW USING THE USA CORPS OF ENGINEERS ORDINARY HIGH WATER JURISDICTIONAL DETERMINATION AS GUIDANCE AND SUPPLIED WITH THIS SWPPP.

1.2 STORM WATER POLLUTION PREVENTION TEAM

THE STORM WATER POLLUTION PREVENTION TEAM WILL CONSIST OF ALL PERSONNEL ASSIGNED TO WORK THIS LOCATION AND ALL MANAGEMENT PERSONNEL. TEAM MANAGER IS BARRY TYSON, PRESIDENT AND FACILITY MANAGER, TELEPHONE #601-384-7059.

THE TEAM WILL DISCUSS, REVIEW, AND IMPLEMENT A PLAN THAT ADDRESSES ALL POSSIBLE POLLUTION SOURCES AT THIS LOCATION AND DEVELOP CONTROL MEASURES AND ACTIONS THAT WILL BE USED TO PREVENT POLLUTION.

1.3 ACTIVITIES AT LOCATION

THE ACTIVITIES AT THIS LOCATION WILL CONSIST OF THE EXCAVATION OF SAND AND GRAVEL FROM THE EXPOSED SAND BAR ABOVE THE ORDINARY HIGH-WATER MARK AS DESIGNATED BY THE CORP OF ENGINEERS. THE MATERIALS WILL BE STOCKPILED AT A LOCATION AWAY FROM THE SANDBAR TO BE TRANSPORTED TO FRANKLIN READY MIX IN BUDE MS AS NEEDED. ALL EQUIPMENT USED TO EXCAVATE AND HAUL THE MATERIAL WILL BE RE-FUELED AT THE STOCKPILE LOCATION.

THE **IMPLEMENTATION SEQUENCE** WILL BEGIN UPON THE APPROVAL OF THIS SWPPP AND THE APPROVAL OF THE NOTICE OF EXEMPT OPERATION BY MSDEQ OFFICE OF GEOLOGY. ALL CONTROLS AND BMP'S WILL BE IMPLEMENTED TO MITIGATE EROSION AND ADVERSE IMPACTS TO THE SITE AREA AND RECEIVING STREAMS. THERE WILL BE NO MAJOR LAND DISTURBING ACTIVITY AS SITE ACCESS FROM SANDHILL ROAD CURRENTLY EXISTS. THE CREATION OF THE CONTROL STRUCTURES WILL BE NEXT IN SEQUENCE AND WILL BE ACCOMPLISHED WITHIN ONE WEEK OF THE EXEMPT OPERATION APPROVAL. LAST IN THE SEQUENCE WILL BE CONSTRUCTION OF A 20' BY 20' MAINTENANCE AREA SURROUNDED ON THREE SIDES BY A TWO FOOT BERM FOR REFUELING AND MINOR EQUIPMENT MAINTENANCE. THE IMPLEMENTAION SEQUENCE CAN BE COMPLETED WITHIN TWO WEEKS OF SWPPP APPROVAL.

1.4 GENERAL LOCATION

THIS OPERATION IS LOCATED IN SECTION 15, TOWNSHIP 6N, RANGE 4E IN FRANKLIN COUNTY MS. RECEIVING WATER OF STORM WATER RUNOFF WILL BE HOMOCHITTO RIVER.

1.5 SITE MAP

SITE MAPS ARE ATTACHED TO THIS DOCUMENT

SECTION 2: POTENTIAL POLLUTANT SOURCES

2.1 INDUSTRIAL ACTIVITY AND ASSOCIATED POLLUTANTS

ACTIVITY AT THIS LOCATION WILL CONSIST OF THE EXCAVATION OF SAND AND GRAVEL FROM THE EXPOSED SANDBAR AND ABOVE THE ORDINARY HIGH-WATER MARK AS ESTABLISHED BY THE CORPS OF ENGINEERS. THE SOURCES OF POLLUTION AT THIS LOCATION WILL CONSIST OF EROSION AND LOSS OF SEDIMENT THAT WILL BE NATURALLY RE-PLENISHED DURING ABOVE ORDINARY HIGH WATER RIVER LEVELS

2.2 SPILLS AND LEAKS

THERE HAVE BEEN NO REPORTED SPILLS OR LEAKS AT THE LOCATION. THE POTENTIAL FOR A SPILL OR LEAK WILL BE FROM EQUIPMENT USED IN EXCAVATION AND MATERIALS HAULING. THIS EVENT WILL BE MINIMIZED THROUGH THE USE OF BMP'S AND EMPLOYEE TRAINING. EMPLOYEES WILL BE TRAINED ON HOW TO PREVENT SPILLS AND LEAKS AND THE PROPER ACTIONS TO TAKE TO ADDRESS SPILL AND LEAK EVENTS THAT MAY OCCUR.

2.3 NON STORM WATER DISCHARGES DOCUMENTATION

ONLY ALLOWABLE NON-STORM WATER DISCHARGES WILL TAKE PLACE AT THIS SITE. THERE WILL BE NO WASHING, CLEANING, OR PROCESSING OF THE AGGREGATE MATERIAL AT THIS SITE AND ALL APPROPRIATE CONTROLS WILL BE IMPLEMENTED TO PREVENT ANY POLLUTANTS FROM ENTERING STATE WATERS.

SECTION 3: STORM WATER CONTROL MEASURES

3.1 MINIMIZE EXPOSURE

THIS LOCATION WILL USE ALL BMP'S TO MINIMIZE POLLUTANT EXPOSURE TO THE AREA USING THE FOLLOWING PROCEDURES.

THE NON-REMOVAL OF ANY BRUSH BARRIERS NEXT TO BUFFER ZONES.

THE PLACEMENT OF CONTROL MEASURES AT OUTFALLS TO IMPEDE SEDIMENT LOSS.

MAINTAIN ALL CONTROLS AND MAINTAIN BUFFER ZONES NEXT TO THE HOMOCHITTO RIVER.

3.2 GOOD HOUSEKEEPING

EMPLOYEES AT THIS LOCATION WILL TAKE THE NECESSARY STEPS AND USE ALL BMP'S TO KEEP A GOOD CLEAN LOCATION.

ALL ROADWAYS WITHIN THE MINING PROPERTY WILL BE MONITORED WEEKLY TO DETERMINE ANY NEEDED ROAD REPAIRS TO ENSURE SAFE USAGE.

ALL VEHICLES USED TO TRANSPORT MINED MATERIAL TO PROCESSING SITE IN BUDE MS ARE LICENSED WITH THE MS DOT AND INCLUDE ALL SAFETY EQUIPMENT REQUIRED FOR OVER THE ROAD TRANSPORT ELIMINATING DIRT AND SEDIMENT OFF THE ROADWAYS.

3.3 MAINTENANCE

MAINTENANCE OF EQUIPMENT ON SITE WILL ONLY TAKE PLACE AS NEEDED. ROUTINE MAINTENANCE OF EQUIPMENT WILL BE DONE AT FRANKLIN READY MIX LOCATION IN BUDE, MS AND NOT AT THE MINE SITE.

THE PERSONNEL AT THIS SITE WILL INSPECT ALL STORM WATER CONTROLS AS REQUIRED AND MAINTAIN ALL CONTROLS AS NEEDED TO PREVENT POLLUTION.

3.4 SPILL PREVENTION AND RESPONSE

DOCUMENTED TRAINING WILL BE ACCOMPLISHED FOR ALL EMPLOYEES ON PROPER PROCEDURES IN THE EVENT OF A SPILL. THAT TRAINING WILL DIRECT THE EMPLOYEES TO CONTAIN THE SPILL WITH EQUIPMENT AND MATERIALS ON SITE AND TO CONTACT MANAGEMENT OFFICIALS IMMEDIATELY.

3.5 EROSION AND SEDIMENT CONTROLS

ALL CONTROLS AT THIS SITE WILL BE AVAILABLE AS NEEDED TO MINIMIZE EROSION AND SEDIMENT LOSS. THE EROSION CONTROL PLAN WILL CONSIST OF BRUSH BARRIERS, SILT FENCES, STRAW BALES, CLEAR DRAINAGE DITCHES AND DIVERSION BERMS AS NEEDED. SEDIMENT WILL BE REMOVED FROM STRUCTURE BMP'S WHEN IT HAS REACHED 1/3 TO 1/2 HEIGHT OF THE CONTROL AND 50% CAPACITY OF THE SEDIMENT BASINS.

AN EROSION CONTROL PLAN MAP HAS BEEN INCLUDED WITH THIS SWPPP SHOWING BMP PLACEMENT, CONSTRUCTION ENTRANCE AND EQUIPMENT MAINTENANCE AREA.

3.6 MANAGEMENT OF RUNOFF

RUNOFF WILL BE INSPECTED, CONTROLS PLACED, AND BMP'S UTILIZED AS NEEDED TO MINIMIZE THE IMPACT OF STORM WATER RUNOFF.

3.7 EMPLOYEE TRAINING

EMPLOYEES WILL BE TRAINED ON SITE ANNUALLY ON THE PROPER PLACEMENT OF THE CONTROLS USED AND HOW TO INSPECT AND MAINTAIN THE CONTROLS TO AVOID POLLUTION AT THIS SITE.

3.8 NON-STORM WATER DISCHARGES

THERE WILL BE NO NON-STORM WATER DISCHARGES AT THIS SITE. NO MATERIAL PROCESSING WILL TAKE PLACE AT THIS SITE.

3.9 WASTE AND GARBAGE

THIS LOCATION WILL HAVE PROPER CONTAINERS FOR WASTE AND GARBAGE. THESE CONTAINERS WILL BE MONITORED WEEKLY.

3.10 DUST GENERATION

ALL DUST FROM TRUCK TRAFFIC ON HAUL ROADS WILL BE SPRAYED AS NEEDED WITH WATER TRUCK TO CONTROL DUST.

SECTION 4: SCHEDULES AND PROCEDURES FOR MONITORING

SITE SUPERVISOR WILL MONITOR AND SET A SCHEDULE TO INSPECT ALL ASPECTS OF THE SWPPP THAT ARE IMPLEMENTED AND CHANGE AS NEEDED. ALL CHANGES MADE WILL BE ATTACHED TO ORIGINAL SWPPP.

SECTION 5: INSPECTIONS

MONTHLY INSPECTIONS BY SUPERVISOR WILL BE CONDUCTED AND DOCUMENTED TO INSURE ADHERENCE TO THE SWPPP. ENTIRE PROJECT MONTHLY INSPECTIONS WILL BE AUGMENTED BY INSPECTIONS FOLLOWING ANY RAINFALL EVENTS EQUAL TO OR GREATER THAN A 2-YEAR / 24 HOUR STORM EVENT. ALL ASPECTS OF THE OPERATION WILL BE REVIEWED INCLUDING BERMS, SEDIMENT EROSION ISSUES, PERMANENT VEGETATION IMPACTS, NATURAL BUFFERS AND BRUSH BARRIERS, ANY SILT FENCING AND HAY BALE USAGE AND CONDITION, DRAINAGE SWALES AND CHECK DAMS, AND ALL SEDIMENT CONTROLS BEING UTILIZED. ALL INSPECTIONS WILL BE DOCUMENTED AS REQUIRED.

SECTION 6: SWPPP MODIFICATIONS AND ATTACHMENTS

SUPERVISOR WILL MAKE MODIFICATIOS AS NEEDED TO SWPPP TO PREVENT POLUTION FROM TAKING PLACE AT THIS MINE SITE. EMPLOYEES AT THIS SITE WILL BE RE-TRAINRD AS NEEDED ON SWPPP MODIFICATIONS AND THEIR DUTIES ACCORDINGLY.

SUMMARY

THE CONTROL MEASURES IN PLACE WILL BE USED TO MINIMIZE THE IMPACT OF STORM WATER RUNOFF ON THE ENVIRONMENT. THE SUPERVISORS AND EMPLOYEES AT THIS SITE WILL USE AND ADAPT ALL BMP'S TO PROTECT THE ENVIRONMENT.

STORM WATER POLLUTION PREVENTION PLAN

THIS RECORD OF TRAINING IS PART OF THE SWPPP FOR:

CUPIT BAR SURFACE MINE

FRANKLIN COUNTY MS

1. _____
2. _____
3. _____
4. _____
5. _____
6. _____
7. _____
8. _____
9. _____
10. _____
11. _____
12. _____

THIS CERTIFIES THAT THE ABOVE NAMED PERSONNEL HAVE HAD TRAINING IN STORM WATER POLLUTION PREVENTION CONTROLS AND THE PROCEDURES TO BE FOLLOWED FOR POLLUTION PREVENTION AND PROPER PROCEDURE IN IMPLEMENTING THE SWPPP FOR THIS LOCATION.

DATE: _____ TRAINING CONDUCTED BY: _____

TITLE: _____