

MSR32 2984

(NUMBER TO BE ASSIGNED BY STATE)

APPLICANT IS THE: ☐ OWNER ☒ OPERATOR

OWNER CONTACT INFORMATION

OWNER CONTACT PERSON: ROBERT OLIVER
 OWNER COMPANY LEGAL NAME: ROBERT OLIVER
 OWNER STREET OR P. O. BOX: 782 CR 14
 OWNER CITY: WINDON STATE: MS ZIP: 38967
 OWNER PHONE #: (662) 417-1463 OWNER EMAIL: _____

OPERATOR CONTACT INFORMATION

OPERATOR CONTACT PERSON: CARROLL CO. BOS
 OPERATOR COMPANY LEGAL NAME: CARROLL CO. BOS
 OPERATOR STREET OR P. O. BOX: P.O. Box 60
 OPERATOR CITY: CARROLLTON STATE: MS ZIP: 38917
 OPERATOR PHONE #: (662) 237-5274 OPERATOR EMAIL: CASEYCB@CARROLLCOUNTY.MS

MINE INFORMATION

MINE NAME: _____
 MINE SITE ADDRESS (If the physical address is not available, please indicate nearest named road.)
 Street: CR 14
 City: VAIDEN State: MS County: CARROLL Zip: 39176
SE 1/4 OF SW 1/4 OF SECTION 26, TOWNSHIP 18N, RANGE 5E
 MINE SITE TRIBAL LAND ID (N/A If not applicable): _____
 ATTACH A USGS QUAD MAP, EXTENDING 1/2 MILE BEYOND FACILITY, OUTLINING THE MINE BOUNDARIES
 (Maps can be obtained from the Mississippi Office of Geology. For information call 601-961-5523).
 LATITUDE: 33 degrees 23 minutes 21 seconds LONGITUDE: 89 degrees 44 minutes 34 seconds
 LAT & LONG DATA SOURCE (GPS (Please GPS Entrance Gate) or Map Interpolation): GPS
 TOTAL ACREAGE: 1 MATERIAL TO BE MINED: FILL DIRT
 WILL HYDRAULIC DREDGING BE USED? ☐ YES ☒ NO
 WASHING OF SAND/GRAVEL? ☐ YES ☒ NO

m - received via email 2.9.22

ESTIMATED START DATE: _____

YYYY-MM-DD

ESTIMATED END DATE: _____

YYYY-MM-DD

SIC CODE _____

NAICS CODE _____

RECEIVING STREAM INFORMATION

NEAREST NAMED RECEIVING STREAM: HAYS CREEK

IS RECEIVING STREAM ON MISSISSIPPI'S 303(D) LIST OF IMPAIRED WATER BODIES? (The 303(d) list of impaired waters and TMDL stream segments may be found of MDEQ's website: http://www.deq.state.ms.us/MDEQ.nsf/page/TWB_Total_Maximum_Daily_Load_Section) ☐ YES ☒ NO

HAS A TMDL BEEN ESTABLISHED FOR THE RECEIVING STREAM SEGMENT? ☐ YES ☒ NO

COMPLETE IF STORM WATER DISCHARGE IS PROPOSED

ATTACH A STORM WATER POLLUTION PREVENTION PLAN (SEE PERMIT FOR REQUIREMENTS)

IDENTIFY THE ASSOCIATION OR GENERIC SWPPP ON FILE AT MDEQ: _____

COMPLETE IF WASTEWATER RECIRCULATION SYSTEM WITH NO DISCHARGE IS PROPOSED

DISTANCE BETWEEN RECIRCULATION POND(S) AND PROPERTY LINE: _____ (FT)
(MUST BE AT LEAST 150 FEET)

NUMBER OF RECIRCULATION POND(S): _____

STORAGE CAPACITY OF EACH RECIRCULATION POND(S): _____ (FT³)

COMPLETE IF MINE DEWATERING IS PROPOSED

ESTIMATED DEWATERING VOLUME: _____ (GAL/DAY)

NAME AND ADDRESS OF THE RECIPIENT OF THE DISCHARGE MONITORING REPORTS (DMRs), IF
DIFFERENT FROM SIGNATORY: _____

DOCUMENTATION OF COMPLIANCE WITH OTHER REGULATIONS/REQUIREMENTS

Coverage under this general permit will not be granted until all other required MDEQ permits and approvals are addressed.

WILL THE CONSTRUCTION OR OPERATION OF THIS MINE INVOLVE THE RE-ROUTING, FILLING OR CROSSING OF A WATER CONVEYANCE OF ANY KIND? ☐ YES ☒ NO

If yes, contact the U.S. Army Corps of Engineers' Regulatory Branch for permitting requirements. If the mine requires a Corps of Engineers Section 404 permit, provide appropriate documentation with this MNOI that:

- The mine has been approved by individual permit, or
- The work will be covered by a nationwide permit and NO NOTIFICATION to the Corps is required, or
- The work will be covered by a nationwide or general permit and NOTIFICATION to the Corps is required.

LIST ANY NPDES PERMIT NO(s). _____ GEOLOGY APPLICATION/PERMIT NO. _____

LIST OTHER GEOLOGY PERMIT NUMBERS THAT APPLY TO COVERAGE AREA _____

IS THE MINE LESS THAN 4 ACRES AND GREATER THAN 1320 FEET FROM ANOTHER MINE?

- ☒ YES A "Notice of Exempt Operations" Form must be included with the MNOI or proof of prior submission, if previously submitted to the Office of Geology.
- ☐ NO A "Notice of Intent to Mine Class I or Class II Materials" Form must be filed before coverage will be granted under the Mining General Permit. For information on Office of Geology requirements, call 601-961-5515.

LIST ANY LOCAL STORM WATER ORDINANCES WITH WHICH THE OPERATIONS MUST COMPLY AND SUBMIT ANY ASSOCIATED APPROVAL DOCUMENTATION. _____

IF IMPOUNDMENTS WILL BE CONSTRUCTED ABOVE NATURAL SURFACE ELEVATIONS, INDICATE WHICH, IF ANY, OF THE FOLLOWING APPLY.

- ☐ The impoundment will be constructed with a peripheral dam or levee 8 feet or greater in height, measured from the lowest elevation of its toe.
- ☐ The impoundment will have a maximum storage volume greater than 25 acre-feet.
- ☐ The impoundment will impound a watercourse with a continuous flow.
- ☐ The impoundment has the potential to threaten downstream lives or man-made structures.

If any of the impoundments meet any of the above criteria, the applicant will be required to obtain written authorization from MDEQ, Dam Safety Division before coverage will be granted under the Mining General Permit.

I certify under penalty of law that this document and all attachments were prepared under my direction or supervision in accordance with a system designed to assure that qualified personnel properly gathered and evaluated the information submitted. Based on my inquiry of the person or persons who manage the system, or those persons directly responsible for gathering the information, the information submitted is, to the best of my knowledge and belief, true, accurate and complete. I am aware that there are significant penalties for submitting false information, including the possibility of fine and imprisonment for knowing violations.

Authorized Signature¹

Date

Printed Name

Title

¹This application shall be signed according to the General Permit, Act 15, T-4 as follows:

- For a corporation, by a responsible corporate officer.
- For a partnership, by a general partner.
- For a sole proprietorship, by the proprietor.
- For a municipal, state or other public facility, by either a principal executive officer, the mayor, or ranking elected official.
- Duly Authorized Representative

Please submit this form to: Chief, Environmental Permits Division
MDEQ, Office of Pollution Control
P.O. Box 2261
Jackson, Mississippi 39225

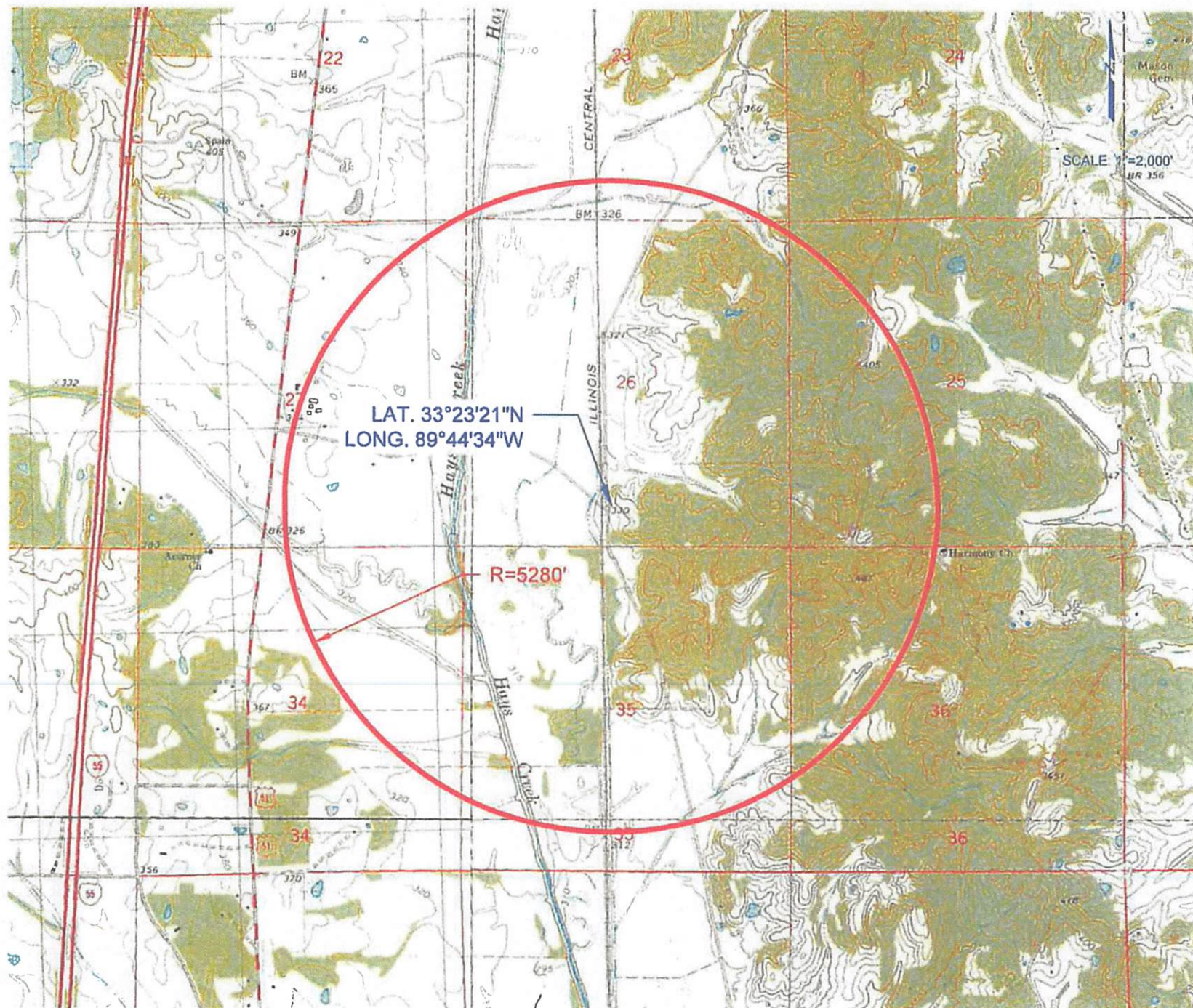



MISSISSIPPI DEPARTMENT OF
ENVIRONMENTAL QUALITY

MINING STORM WATER, DEWATERING AND NO DISCHARGE GENERAL PERMIT MSR32

MINING GENERAL PERMIT FORMS PACKAGE

- MINING NOTICE OF INTENT (MNOI) 3
- NOTICE OF EXEMPT OPERATION 8
- SITE INSPECTION REPORT AND CERTIFICATION FORM 10
- MAJOR MODIFICATION FORM..... 12
- REQUEST FOR TRANSFER OF PERMIT, GENERAL PERMIT COVERAGE
AND/OR NAME CHANGE 14
- REQUEST FOR TERMINATION (RFT) OF COVERAGE 17

These standard forms are used to apply for permit coverage under the Mining General Permit (MSR32) and for submittals and record keeping after permit coverage has been granted. The forms are in Adobe format on our website at http://www.mdeq.ms.gov/wp-content/uploads/2016/02/Mining_Forms_Package.pdf Required information can be completed on screen, printed and signed.

General Permit MSR32 does not authorize the discharge of mine process generated wastewater or take the place of an Office of Geology Surface Mining Permit.

NOE 08-068 AI 80111

MISSISSIPPI DEPARTMENT OF ENVIRONMENTAL QUALITY
RECEIVED OFFICE OF GEOLOGY
 Mining and Reclamation Division
 P. O. Box 2279
 Jackson, Mississippi 39225-2279
 (601) 961-5515
 MDEQ
 OFFICE OF GEOLOGY

NOTICE OF EXEMPT OPERATION

This form shall be filed with the Office of Geology, Mining and Reclamation Division **only** for operations affecting 4 acres or less and greater than 1320 feet from another mine. **NOTE:** Local, county, federal or other state agencies may also require permits before mining can be done on your site. This is *your* responsibility.

Name of applicant/operator: CARROLL COUNTY B.O.S.
 Mailing address: P.O. Box 60 Carrollton, MS 38917
 Telephone number: 662-237-9274

Do you have any other exempt mining operations on file? ☐ yes ☒ no
 Do you plan to file for a permit and expand this site later? ☐ yes ☒ no

LOCATION

SE 1/4 of SW 1/4 of Section 26, Township 18N Range 5E County CARROLL

Include a map or aerial photo marked with site location with this form.

Name of land owner: ROBERT OLIVER
 Mailing address: 782 CR 14 WINONA, MS 38967
 Telephone number: 662-417-1463

Date operation to begin 2-25-19 Date operation to end (estimated) 7-31-21
 Material to be mined DIRT Number of acres to be mined 1 AC (A)*
 Total acres to be affected by operation (mine, roads, storage, etc.) 1 AC (B)*
 Is operation closer than 1,320 feet (1/4 mile) to another mine? ☒ no ☐ yes*

*If items A or B exceed 4 acres or you answered YES above, you need to apply for a MINING PERMIT.

Applicant/operator: RANDY BROWNING By [Signature]
 Date: 9-7-21 Position SUPERVISOR

For Office of Geology use only

Date: 9/9/21 By [Signature]
 Division Director
 Mining and Reclamation Division