

MSR32 2987

(NUMBER TO BE ASSIGNED BY STATE)

APPLICANT IS THE: OWNER OPERATOR

OWNER CONTACT INFORMATION

OWNER CONTACT PERSON: Johnny Farrar
OWNER COMPANY LEGAL NAME: _____
OWNER STREET OR P. O. BOX: 188 County Road 351
OWNER CITY: Meridian STATE: MS ZIP: 39307
OWNER PHONE #: (601) 479-2084 OWNER EMAIL: _____

OPERATOR CONTACT INFORMATION

OPERATOR CONTACT PERSON: Phillip Mosley
OPERATOR COMPANY LEGAL NAME: H. E. Mosley, Inc.
OPERATOR STREET OR P. O. BOX: 8575 County Road 350
OPERATOR CITY: Meridian STATE: MS ZIP: 39301
OPERATOR PHONE #: (601) 934-2027 OPERATOR EMAIL: phillipmosley@att.net

MINE INFORMATION

MINE NAME: Farrar Pit
MINE SITE ADDRESS (If the physical address is not available, please indicate nearest named road.)
Street: H. W. White Road
City: Meridian State: MS County: Lauderdale Zip: 39301
SE 1/4 OF _____ NW 1/4 OF SECTION 30, TOWNSHIP 5 N, RANGE 16 E
MINE SITE TRIBAL LAND ID (N/A If not applicable): N/A
ATTACH A USGS QUAD MAP, EXTENDING 1/2 MILE BEYOND FACILITY, OUTLINING THE MINE BOUNDARIES
(Maps can be obtained from the Mississippi Office of Geology. For information call 601-961-5523).
LATITUDE: 32 degrees 14 minutes 57 seconds LONGITUDE: 88 degrees 42 minutes 08 seconds
LAT & LONG DATA SOURCE (GPS (Please GPS Entrance Gate) or Map Interpolation): Google Earth
TOTAL ACREAGE: 3.5 MATERIAL TO BE MINED: Dirt
WILL HYDRAULIC DREDGING BE USED? YES NO
WASHING OF SAND/GRAVEL? YES NO

m

ESTIMATED START DATE: 2022-9-20
YYYY-MM-DD
SIC CODE 1629

ESTIMATED END DATE: 2022-12-31
YYYY-MM-DD
NAICS CODE 2379

RECEIVING STREAM INFORMATION

NEAREST NAMED RECEIVING STREAM: Coats Creek

IS RECEIVING STREAM ON MISSISSIPPI'S 303(D) LIST OF IMPAIRED WATER YES NO BODIES? (The 303(d) list of impaired waters and TMDL stream segments may be found of MDEQ's website: http://www.deq.state.ms.us/MDEQ.nsf/page/TWB_Total_Maximum_Daily_Load_Section)

HAS A TMDL BEEN ESTABLISHED FOR THE RECEIVING STREAM SEGMENT? YES NO

COMPLETE IF STORM WATER DISCHARGE IS PROPOSED

ATTACH A STORM WATER POLLUTION PREVENTION PLAN (SEE PERMIT FOR REQUIREMENTS)

IDENTIFY THE ASSOCIATION OR GENERIC SWPPP ON FILE AT MDEQ: _____

COMPLETE IF WASTEWATER RECIRCULATION SYSTEM WITH NO DISCHARGE IS PROPOSED

DISTANCE BETWEEN RECIRCULATION POND(S) AND PROPERTY LINE: 250 (FT)
(MUST BE AT LEAST 150 FEET)

NUMBER OF RECIRCULATION POND(S): 1

STORAGE CAPACITY OF EACH RECIRCULATION POND(S): 12,500 (FT³)

COMPLETE IF MINE DEWATERING IS PROPOSED

ESTIMATED DEWATERING VOLUME: _____ (GAL/DAY)

NAME AND ADDRESS OF THE RECIPIENT OF THE DISCHARGE MONITORING REPORTS (DMRs), IF DIFFERENT FROM SIGNATORY: _____

DOCUMENTATION OF COMPLIANCE WITH OTHER REGULATIONS/REQUIREMENTS

Coverage under this general permit will not be granted until all other required MDEQ permits and approvals are addressed.

WILL THE CONSTRUCTION OR OPERATION OF THIS MINE INVOLVE THE RE-ROUTING, FILLING OR CROSSING OF A WATER CONVEYANCE OF ANY KIND? YES NO

If yes, contact the U.S. Army Corps of Engineers' Regulatory Branch for permitting requirements. If the mine requires a Corps of Engineers Section 404 permit, provide appropriate documentation with this MNOI that:

- The mine has been approved by individual permit, or
• The work will be covered by a nationwide permit and NO NOTIFICATION to the Corps is required, or
• The work will be covered by a nationwide or general permit and NOTIFICATION to the Corps is required.

LIST ANY NPDES PERMIT NO(S). N/A GEOLOGY APPLICATION/PERMIT NO. _____

LIST OTHER GEOLOGY PERMIT NUMBERS THAT APPLY TO COVERAGE AREA N/A

IS THE MINE LESS THAN 4 ACRES AND GREATER THAN 1320 FEET FROM ANOTHER MINE?

[X] YES A "Notice of Exempt Operations" Form must be included with the MNOI or proof of prior submission, if previously submitted to the Office of Geology.

[] NO A "Notice of Intent to Mine Class I or Class II Materials" Form must be filed before coverage will be granted under the Mining General Permit. For information on Office of Geology requirements, call 601-961-5515.

LIST ANY LOCAL STORM WATER ORDINANCES WITH WHICH THE OPERATIONS MUST COMPLY AND SUBMIT ANY ASSOCIATED APPROVAL DOCUMENTATION. N/A

IF IMPOUNDMENTS WILL BE CONSTRUCTED ABOVE NATURAL SURFACE ELEVATIONS, INDICATE WHICH, IF ANY, OF THE FOLLOWING APPLY.

- [] The impoundment will be constructed with a peripheral dam or levee 8 feet or greater in height, measured from the lowest elevation of its toe.
[] The impoundment will have a maximum storage volume greater than 25 acre-feet.
[] The impoundment will impound a watercourse with a continuous flow.
[] The impoundment has the potential to threaten downstream lives or man-made structures.

If any of the impoundments meet any of the above criteria, the applicant will be required to obtain written authorization from MDEQ, Dam Safety Division before coverage will be granted under the Mining General Permit.

I certify under penalty of law that this document and all attachments were prepared under my direction or supervision in accordance with a system designed to assure that qualified personnel properly gathered and evaluated the information submitted. Based on my inquiry of the person or persons who manage the system, or those persons directly responsible for gathering the information, the information submitted is, to the best of my knowledge and belief, true, accurate and complete. I am aware that there are significant penalties for submitting false information, including the possibility of fine and imprisonment for knowing violations.

Phillip L Mosley
Authorized Signature

8-18-22
Date

Phillip Mosley
Printed Name

President
Title

This application shall be signed according to the General Permit, Act 15, T-4 as follows:

- For a corporation, by a responsible corporate officer.
- For a partnership, by a general partner.
- For a sole proprietorship, by the proprietor.
- For a municipal, state or other public facility, by either a principal executive officer, the mayor, or ranking elected official.
- Duly Authorized Representative

Please submit this form to: Chief, Environmental Permits Division
MDEQ, Office of Pollution Control
P.O. Box 2261
Jackson, Mississippi 39225

MISSISSIPPI DEPARTMENT OF ENVIRONMENTAL QUALITY
OFFICE OF GEOLOGY
Mining and Reclamation Division
P. O. Box 2279
Jackson, Mississippi 39225-2279
(601) 961-5515

NOTICE OF EXEMPT OPERATION

This form shall be filed with the Office of Geology, Mining and Reclamation Division **only** for operations affecting **4** acres or less **and greater** than **1320** feet from another mine. **NOTE:** Local, county, federal or other state agencies may also require permits before mining can be done on your site. This is *your* responsibility.

Name of applicant/operator: Phillip Mosley
Mailing address: 8575 County Road 350
Meridian MS 39301
Telephone number: 601-934-2027

Do you have any **other** exempt mining operations on file? [] yes [X] no
Do you plan to file for a **permit** and expand this site later? [] yes [X] no

LOCATION

SE 1/4 of NW 1/4 of Section 30, Township 5N Range 16E County Lauderdale

Include a map or aerial photo marked with site location with this form.

Name of land owner: Johnny Farrar
Mailing address: 188 County Road 351
Meridian MS 30307
Telephone number 601-479-2084

Date operation to begin 9-1-2022 Date operation to end (estimated) 12-31-2022
Material to be mined Dirt Number of acres to be mined 3.5 (A)*
Total acres to be affected by operation (mine, roads, storage, etc.) 3.5 (B)*
Is operation **closer** than 1,320 feet (1/4 mile) to another mine? [X] no [] yes*

***If items A or B exceed 4 acres or you answered YES above, you need to apply for a MINING PERMIT.**

Applicant/operator: Phillip Mosley By Phillip L. Mosley
Signature
Date: _____ Position President

For Office of Geology use only

Date: _____ By _____
Division Director
Mining and Reclamation Division

Aerial Map - Farrar Pit
Lauderdale County

HW White Rd

HW White Rd

145

Approximate Pit
Limits < 4.0 acres

Farrar Pit

Approximate
Location of
Property Line

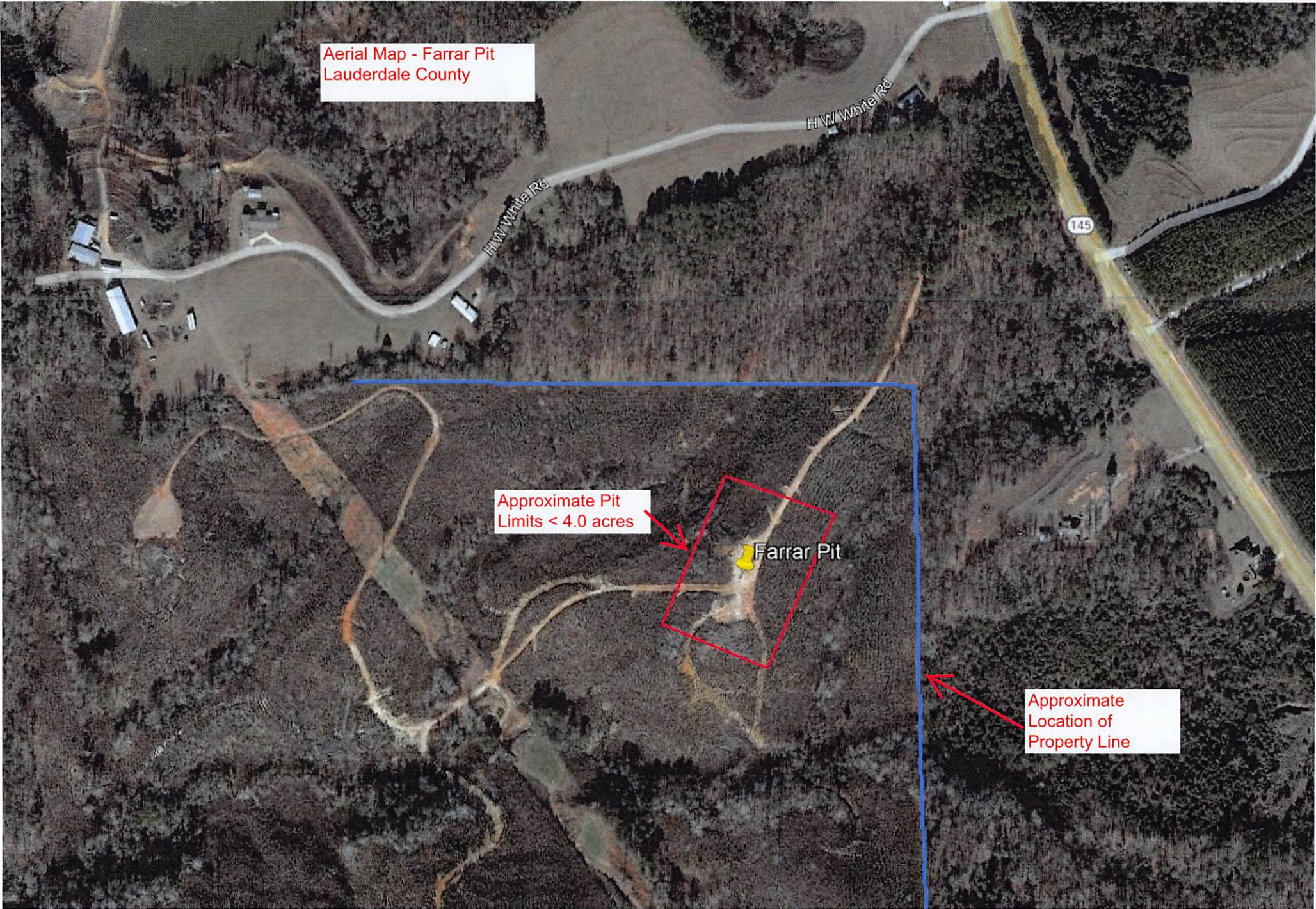

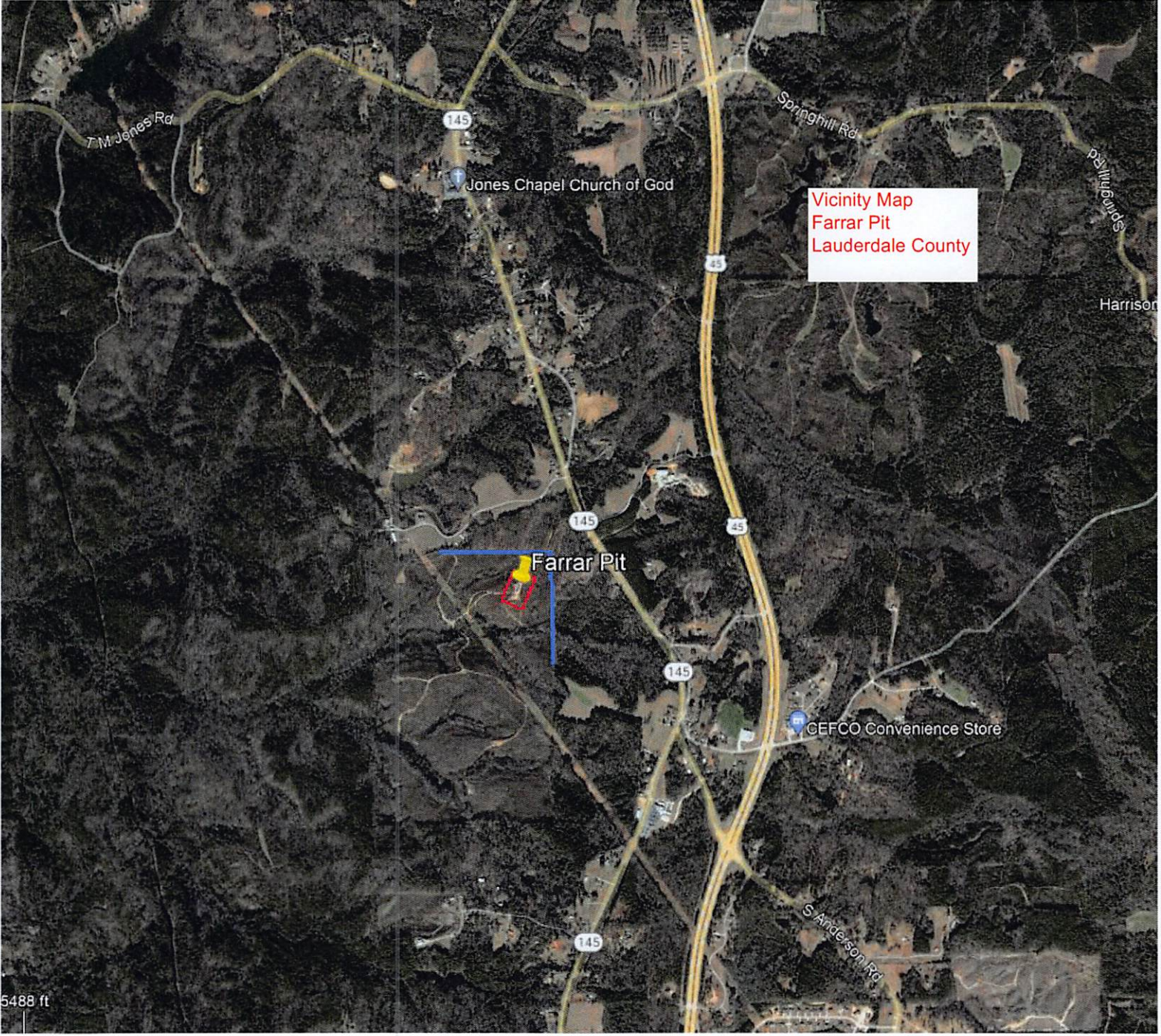

T.M. Jones Rd

145

Springhill Rd

ps/llh/gu/ds

Jones Chapel Church of God

Vicinity Map
Farrar Pit
Lauderdale County

Harrison

145

45

Farrar Pit

CEFCO Convenience Store

145

145

S Anderson Rd

5488 ft



MISSISSIPPI DEPARTMENT OF ENVIRONMENTAL QUALITY

RECEIVED

AUG 19 2022

Dept. of Environmental Quality

MINING STORM WATER, DEWATERING AND NO DISCHARGE GENERAL PERMIT MSR32

MINING GENERAL PERMIT FORMS PACKAGE

- MINING NOTICE OF INTENT (MNOI) 3
- NOTICE OF EXEMPT OPERATION 8
- SITE INSPECTION REPORT AND CERTIFICATION FORM 10
- MAJOR MODIFICATION FORM..... 12
- REQUEST FOR TRANSFER OF PERMIT, GENERAL PERMIT COVERAGE AND/OR NAME CHANGE 14
- REQUEST FOR TERMINATION (RFT) OF COVERAGE 17

These standard forms are used to apply for permit coverage under the Mining General Permit (MSR32) and for submittals and record keeping after permit coverage has been granted. The forms are in Adobe format on our website at http://www.mdeq.ms.gov/wp-content/uploads/2016/02/Mining_Forms_Package.pdf Required information can be completed on screen, printed and signed.

General Permit MSR32 does not authorize the discharge of mine process generated wastewater or take the place of an Office of Geology Surface Mining Permit.

