

# MISSISSIPPI ASBESTOS DEMOLITION/RENOVATION NOTIFICATION FORM

**Mail notification to:** MDEQ Asbestos and Lead Branch, 515 E. Amite Street, Jackson, MS 39201

MDEQ Use Only: <input checked="" type="checkbox"/> Email <input type="checkbox"/> Mail <input type="checkbox"/> Hand Delivery		Postmark (mail only)	Date Received 12-19-2024	AI Number 77523
I. Type of Notification (O=Original R=Revised C=Canceled A= Annual) Original				
II. TYPE OF OPERATION (D=Demo O= Ordered Demo R=Renovation E=Emer. Renovation) Demo				
III. FACILITY DESCRIPTION (Include building name, number and floor or room number)				
Bldg. Name: North Park Estates II				
Address 8130 Virginia (See site location below) <i>See 3rd Page</i>				
City: Gulfport		State: MS	Zip: 39501	County: Harrison
Site Location: Various - See page 10 of 97 of survey for locations			Tel: 504-525-2505	
Building Size: Various: 900sf or 1,800 sf. See survey		# of Floors: 1	Age in Years: 50+	
Present Use: Abandoned		Prior Use: Apartments		
IV. FACILITY INFORMATION (Identify owner, asbestos removal contractor, and other operator)				
OWNER NAME: North Park Housing 2, LP				
Address: 0430 Three Rivers Road, Suite B				
City: Gulfport		State: MS	Zip: 39503	
Contact: Ming Ming Lin			Tel: (504) 525-2505	
ASBESTOS REMOVAL CONTRACTOR: Insulation Technologies, Inc.				
Address: 120 Herman Drive				
City: Belle Chasse		State: LA	Zip: 70037	
Contact: Robert Wingerter			Tel: 504-362-1550	
Certification Number: 1134 <i>Type text here</i>			Expiration Date: 10-12-25	
OTHER OPERATOR: Insulation Technologies, Inc.				
Address: 120 Herman Drive				
City: Belle Chasse		State: LA	Zip: 70037	
Contact: Robert Wingerter			Tel: 504-362-1550	
V. WAS SITE INSPECTED TO DETERMINE PRESENCE OF ASBESTOS? (Yes/No): Yes				
WAS ASBESTOS PRESENT? (Yes/No): Yes			Inspection Date: 02/29/2024	
Inspector: Charles D. Bingham		Certification Number: ABI-00001348	Expiration Date: 02/07/2025	
VI. SUSPECT MATERIALS SAMPLED AND PROCEDURES USED TO DETECT THE PRESENCE OF ASBESTOS MATERIAL: PLM samples were taken for asphalt roof shingles and tar felt paper, brick and block mortar, VCT and adhesive, sheet rock and joint compound materials <i>see report</i>				
VII. QUANTITY OF RACM TO BE REMOVED:				
Pipes (LN FT): N/A		Surface Area (SQ FT): 25,000	Volume of Facility Components (CU FT): 72 cy	
VIII. QUANTITY OF NONFRIABLE ASBESTOS NOT REMOVED:				
Category I: 25,000 sf			Category II: N/A	
IX. SCHEDULED DATES ASBESTOS REMOVAL (MM/DD/YY) Start: 01/06/24			Complete: 02/28/24	
X. SCHEDULED DATES DEMO/RENOVATION (MM/DD/YY) Start: 01/20/24			Complete: 03/14/24	

XI. DESCRIPTION OF PLANNED DEMOLITION OR RENOVATION WORK, AND METHOD(S) TO BE USED:

Asbestos abatement and demolition of apartment buildings

XII. DESCRIPTION OF WORK PRACTICES AND ENGINEERING CONTROLS TO BE USED TO PREVENT EMISSIONS OF ASBESTOS AT THE DEMOLITION OR RENOVATION SITE:

Containment, wet methods

XIII. WASTE TRANSPORTER #1

Name: Waste Pro

Address: 9685 Firetower Road

City: Pass Christian

State: MS

Zip: 39571

Contact Person: Derek Swan

Tel: (228) 249-1328

WASTE TRANSPORTER #2 Insulation Technologies, Inc.

Name: Insulation Technologies, Inc.

Address: 120 Herman Dr.

City: Belle Chasse

State: LA

Zip: 70037

Contact Person: Ryan Michell

Tel: (504) 512-2466

XIV. WASTE DISPOSAL SITE

Name: Pecan Grove Landfill

Address: 9685 Firetower Road

City: Pass Christian

State: MS

Zip: 39571

Contact Person: Derek Swan

Tel: (228) 249-1328

XV. IF DEMOLITION ORDERED BY A GOVERNMENT AGENCY, PLEASE IDENTIFY THE AGENCY BELOW:

Name:

Title:

Authority:

Date of Order (MM/DD/YY):

Date Ordered to Begin (MM/DD/YY):

XVI. FOR EMERGENCY RENOVATIONS: n/a

Date and Hour of Emergency (MM/DD/YY):

Description of the sudden unexpected event:

Explanation of how the event caused unsafe conditions or would cause equipment damage or an unreasonable financial burden:

XVII. DESCRIPTION OF PROCEDURES TO BE FOLLOWED IN THE EVENT THAT UNEXPECTED ASBESTOS IS FOUND OR PREVIOUSLY NONFRIABLE ASBESTOS MATERIAL BECOMES CRUMBLED, PULVERIZED, OR REDUCED TO POWDER:

job will stop, containment will be setup, and notify owner

XVIII. I CERTIFY THAT AN INDIVIDUAL TRAINED IN THE PROVISIONS OF THIS REGULATION (40 CFR PART 61, SUBPART M) WILL BE ONSITE DURING THE DEMOLITION OR RENOVATION, AND EVIDENCE THAT THE REQUIRED TRAINING HAS BEEN ACCOMPLISHED BY THIS PERSON WILL BE AVAILABLE FOR INSPECTION DURING NORMAL BUSINESS HOURS.

Robert Wingerter

Type or Print Name

(Signature of Owner/Operator)

12/19/24

(Date)

XIX. I CERTIFY THAT THE ABOVE INFORMATION IS CORRECT:

Robert Wingerter

Type or Print Name

(Signature of Owner/Operator)

12/19/24

(Date)



Mailing Address:  
PO Box 1410  
Ocean Springs, MS  
39566-1410

6500 Sunplex Drive  
Ocean Springs, MS 39564  
228.875.6420 Phone  
228.875.6423 Fax

February 29, 2024

Ming Ming Lin

Work Order # : 2402478

Gulf Coast Housing Partnership, Inc.  
1626 Oretha Castle Haley Blvd. Suite A  
New Orleans, LA 70113  
*RE: North Park Estates Phase II @ Gulfport, MS*

Purchase Order #

Enclosed are the results of survey performed by the industrial hygiene department on 2/1/2024. If you have any questions concerning this report, please feel free to contact me.

Sincerely,

A handwritten signature in black ink, appearing to read 'MS', is written over a light blue horizontal line.

Mitch Spicer

Lab Director

**DISCLAIMER**

*This report shall not be reproduced except in full, without the approval of Micro-Methods Laboratory, Inc.*



6500 Sunplex Drive  
Ocean Springs, MS 39564  
228-875-6420 Phone  
228-875-6423 Fax

Project:	Reported:
Project Number:	
Project Manager:	

**Field Report**

**Summary Comments:**

See the attached report:

WO #2402176

WO #2402179

WO #2402217

WO #2402223

## 5.0 CONCLUSION

### Summary of Inspection Process:

Between 01/10/2024 and 02/02/2024, Micro-Methods Lab, Inc. conducted an asbestos inspection of 37 residential structures in phase "2" of the development known as North Park Estates located at 8156 S. Carolina Avenue, Gulfport, MS 39501.

Materials identified by Micro-Methods Lab, Inc. during this survey that required sampling for identification of asbestos content are included as part of this report. All of the buildings inspected are comprised of one (900 ft<sup>2</sup>) or two (900 x 2) units per structure.

The bulk samples obtained by Micro-Methods Lab, Inc. were collected and analyzed utilizing Polarized Light Microscopy (PLM). Materials found to contain asbestos greater than one percent (>1%) in content are considered asbestos containing materials (ACM). Suspect samples were submitted to Micro-Methods Lab for analysis via PLM. A summary of inspected buildings and the corresponding results are presented in this report.

Suspect materials sampled throughout the development included:

- Asphalt roof shingles and tar felt paper
- Brick and block mortar
- Vinyl composition tile (VCT) and adhesive
- Sheet rock and joint compound

The inspection results indicate the following building materials found at North Park Estates **DO contain asbestos**:

- **Black mastic ACM adhesive is found under 12"x12" Vinyl composition tile (VCT) throughout the following units:**

	Approx. ft <sup>2</sup>		Approx. ft <sup>2</sup>
(1) 8260 (A-B) N. Carolina	1800	(13) 14453 Wilkes	900
(2) 8268 (A-B) N. Carolina	1800	(14) 14461 Wilkes	900
(3) 8260 (A-B) W. Virginia	1800	(15) 14469 Wilkes	1800
(4) 8270 (A-B) W. Virginia	1800	(16) 14479 (A-B) Wilkes	1800
(5) 8253 (A-B) Virginia	1800	(17) 14482 (A-B) Wilkes	1800
(6) 8263 (A-B) Virginia	1800	(18) 14498 (A-B) Wilkes	1800
(7) 8130 Virginia	900	(19) 14499 Wilkes	900
(8) 14435 Madison	900	(20) 14508 (A-B) Wilkes	1800
(9) 14491 (A-B) Madison	1800	(21) 14509 (A-B) Wilkes	1800
(10) 14507 (A-B) Madison	1800	(22) 8121 S. Carolina	900
(11) 14443 (A-B) Wilkes	1800	(23) 8127 S. Center	900
(12) 14452 (A-B) Wilkes	1800		

Addresses in blue to be abated during this project

*Demo & Abatement ONLY  
Buildings in Box Per Contractor 12/19/24*



Project:	
Project Number:	Reported:
Project Manager:	

*Laboratory Accreditations/Certifications*

Code	Description	Number	Expires
C01	LA Environmental Lab Accreditation Program	01960	06/30/2024
C02	The NELAC Institute (NELAP)	TNI01397	06/30/2024
C03	MS Dept of Health (Drinking Water Microbiology)	MS00021	12/31/2024
C04	MS Dept of Health (Drinking Water Chemistry)	MS00021	12/31/2024
C05	MS DEQ Lead Firm Certification	PBF-00000028	03/31/2024
C06	MSDEQ Asbestos Inspector : C.D. Bingham	ABI-00001348	02/09/2024
C07	MSDEQ Air Monitor : C.D. Bingham	AM-011572	02/10/2024
C08	MSDEQ Asbestos Inspector: C. W. Meins	ABI-00001821	09/09/2022
C09	MSDEQ Air Monitor : C.W. Meins	AM-011189	02/10/2024
C10	ADEM (Drinking Water Microbiology)	43500	12/31/2024
C11	ADEM (Drinking Water Chemistry)	43500	12/31/2024
C14	MSDEQ Lead Paint Inspector : C.D. Bingham	PBI-00003690	02/07/2024
C15	MSDEQ Lead Paint Inspector : C.W. Meins	PBI-00001740	02/07/2024









# Asbestos Inspection Report

## 02/29/2024

**For the Property Located At:**  
North Park Estates  
Phase 2

**Report Prepared For:**  
Gulf Coast Housing Partnership  
1626 Oretha Castle Haley Blvd,  
Suite A, New Orleans, LA 70113





## TABLE OF CONTENTS

- 1) Introduction
  - A. Purpose of the inspection
  - B. Overview of NESHAP regulations
  - C. Scope of the inspection
  
- 2) Site Visit
  - A. Exterior Inspection
    1. Building materials likely to contain asbestos
    2. Condition of materials (damaged, deteriorated, etc.)
    3. Accessibility concerns
  
  - B. Interior Inspection
    1. Building materials likely to contain asbestos
    2. Condition of materials (damaged, deteriorated, etc.)
    3. Accessibility concerns
  
  - C. Sampling and Analysis
    1. Selecting representative samples
    2. Collecting bulk samples for laboratory analysis
    3. Documenting sample locations and quantities
  
- 3) Reporting
  - A. Inspection report preparation
    1. Findings summary
    2. Location and condition of ACM
    3. Any noted immediate hazards or risks
    4. Documentation of compliance with NESHAP regulations
  
- 4) Conclusion & Attachments
  - A. Summary of Inspection Process
  
  - B. Attachments
    1. WO# 2402176
    2. WO#2402179
    3. WO# 2402217
    4. WO# 2402223



## 1.0 INTRODUCTION

### A. Purpose of Inspection:

1. To assess compliance with NESHAP regulations regarding asbestos-containing materials within structures located at North Park Estates, Phase 2, Gulfport, Mississippi.
2. Identify and document the presence, location, and condition of asbestos within the building.

### B. Regulatory Background:

1. Brief overview of NESHAP regulations pertaining to asbestos inspections:
  - a) Federal National Emission Standards for Hazardous Air Pollutants (NESHAP) regulations require that a facility owner thoroughly inspect the affected facility to determine the presence and required treatment of asbestos containing materials before any demolition or renovation activity. The regulation requires trained and certified individuals for building asbestos inspections.
2. Brief overview of Mississippi Air Pollution Regulations pertaining to asbestos inspections:
  - a) Mississippi regulations require that a facility owner thoroughly inspect the affected facility to determine the presence and required treatment of asbestos containing materials before any demolition or renovation activity. The regulation requires MDEQ certified individuals for building asbestos inspections.

### C. Scope of the Inspection:

1. Exterior and interior inspections for asbestos-containing materials (ACM) of all 37 Phase 2 units.
2. Sampling and analysis of suspected ACM.
3. Documentation of findings and recommendations for abatement or management.

**Asbestos Containing Material (ACM) is defined as any material containing greater than 1% asbestos content.**



## 2.0 SITE VISIT

### A. Exterior Inspection:

1. Potential ACM components include:
  - a) Roofing materials
  - b) Brick & block mortar
  - c) Miscellaneous caulks & sealants
2. Noted condition of materials and any signs of damage or deterioration:
  - a) Suspect materials are in overall intact condition.
3. Accessibility for future inspections or abatement:
  - a) Demolition of structures is planned.

### B. Interior Inspection:

1. Potential ACM components include:
  - a) Flooring materials including adhesives.
  - b) Wall & ceiling sheet rock and joint compound.
  - c) Miscellaneous sealants and adhesives.
2. Noted condition of materials and any signs of damage or deterioration:
  - a) Suspect materials are in overall intact condition.
3. Accessibility for future inspections or abatement:
  - a) Site is scheduled for demolition.

### C. Sampling and Analysis:

1. Selected representative samples from different areas:
  - a) Each building within Phase 2 of North Park Estates was sampled as an individual homogeneous area.
2. Collected bulk samples for laboratory analysis:
  - a) Each homogeneous area within the scope of this inspection was thoroughly inspected and laboratory samples were collected. Samples were submitted to lab for asbestos content analysis.
3. Documenting sample locations:
  - a) See attached field logs.



## 5.0 CONCLUSION

**Summary of Inspection Process:**

Between 01/10/2024 and 02/02/2024, Micro-Methods Lab, Inc. conducted an asbestos inspection of 37 residential structures in phase “2” of the development known as North Park Estates located at 8156 S. Carolina Avenue, Gulfport, MS 39501.

Materials identified by Micro-Methods Lab, Inc. during this survey that required sampling for identification of asbestos content are included as part of this report. All of the buildings inspected are comprised of one (900 ft<sup>2</sup>) or two (900 x 2) units per structure.

The bulk samples obtained by Micro-Methods Lab, Inc. were collected and analyzed utilizing Polarized Light Microscopy (PLM). Materials found to contain asbestos greater than one percent (>1%) in content are considered asbestos containing materials (ACM). Suspect samples were submitted to Micro-Methods Lab for analysis via PLM. A summary of inspected buildings and the corresponding results are presented in this report.

**Suspect materials sampled throughout the development included:**

- Asphalt roof shingles and tar felt paper
- Brick and block mortar
- Vinyl composition tile (VCT) and adhesive
- Sheet rock and joint compound

The inspection results indicate the following building materials found at North Park Estates **DO contain asbestos:**

- **Black mastic ACM adhesive is found under 12”x12” Vinyl composition tile (VCT) throughout the following units:**

	Approx. ft <sup>2</sup>		Approx. ft <sup>2</sup>
(1) 8260 (A-B) N. Carolina	1800	(13) 14453 Wilkes	900
(2) 8268 (A-B) N. Carolina	1800	(14) 14461 Wilkes	900
(3) 8260 (A-B) W. Virginia	1800	(15) 14469 Wilkes	1800
(4) 8270 (A-B) W. Virginia	1800	(16) 14479 (A-B) Wilkes	1800
(5) 8253 (A-B) Virginia	1800	(17) 14482 (A-B) Wilkes	1800
(6) 8263 (A-B) Virginia	1800	(18) 14498 (A-B) Wilkes	1800
(7) 8130 Virginia	900	(19) 14499 Wilkes	900
(8) 14435 Madison	900	(20) 14508 (A-B) Wilkes	1800
(9) 14491 (A-B) Madison	1800	(21) 14509 (A-B) Wilkes	1800
(10) 14507 (A-B) Madison	1800	(22) 8121 S. Carolina	900
(11) 14443 (A-B) Wilkes	1800	(23) 8127 S. Center	900
(12) 14452 (A-B) Wilkes	1800		

Addresses in blue to be abated during this project





## 3.0 REPORTING

### A. Inspection report preparation:

#### 1. Findings Summary:

- a) Asbestos in amounts greater than 1% (ACM) was identified in flooring adhesive found in various locations throughout the facility.
2. The following list of units have been found to contain ACM's in amounts greater than 1% by laboratory PLM analysis. Condition of ACM Identified is in intact condition for the most part.

- a) 8260 (A-B) N. Carolina
- b) 8268 (A-B) N. Carolina
- c) 8260 (A-B) W. Virginia
- d) 8270 (A-B) W. Virginia
- e) 8253 (A-B) Virginia
- f) 8263 (A-B) Virginia
- g) 8130 Virginia
- h) 14435 Madison
- i) 14491 (A-B) Madison
- j) 14507 (A-B) Madison
- k) 14443 (A-B) Wilkes
- l) 14452 (A-B) Wilkes
- m) 14453 Wilkes
- n) 14461 Wilkes
- o) 14469 Wilkes
- p) 14479 (A-B) Wilkes
- q) 14482 (A-B) Wilkes
- r) 14498 (A-B) Wilkes
- s) 14499 Wilkes
- t) 14508 (A-B) Wilkes
- u) 14509 (A-B) Wilkes
- v) 8121 S. Carolina
- w) 8127 S. Center

#### 3. Recommendations:

- a) Proposed strategies for management or abatement.
  - i. An asbestos project design for the abatement of regulated asbestos materials is recommended.
- b) Timeframe for addressing identified issues.
  - i. As soon as possible.
- c) Suggestions for ongoing monitoring and maintenance.
  - i. Full abatement and demolition is recommended.

#### 4. Compliance Documentation:

- a) Ensured that findings align with NESHAP requirements.
- b) Verified the completeness of the inspection report.
- c) Prepared a comprehensive report package for submission if required.

## SITE LAYOUT

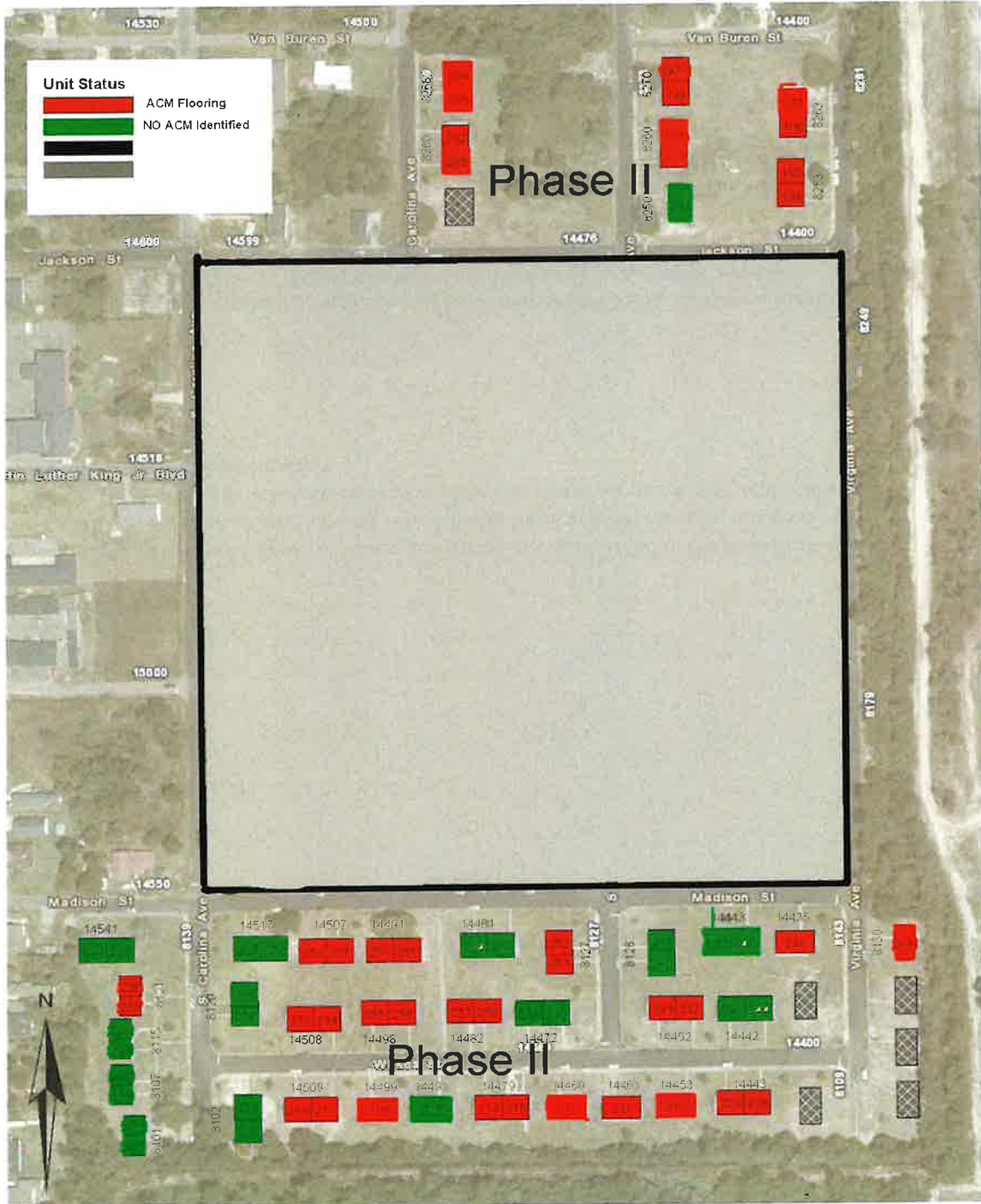



**TYPES OF ASBESTOS:**

- Chrysotile
- Amosite
- Crocidolite
- Anthrophyllite
- Tremolite
- Actinolite

Analyses performed in accordance with methodologies as outlined in interim Methods for the Determination of Asbestos in Bulk Insulation EPA-600/R-93/116 and Standard Method of Testing for Asbestos Containing Materials by Polarized Light Microscopy ASTM D 22.05 December 18, 1987 (Draft) as prescribed by NVLAP. This test report relates only to the items listed. This report must not be used by the Client to claim product endorsement by NVLAP or any agency of the U.S. Government.

**Methodology**

The microscopy department of Micro-Methods Laboratory received samples on 02/08/2024. The objective of this analysis was to determine the presence of asbestos using polarized light microscopy (PLM) and to determine the percent of asbestos and non-asbestos fibrous components by calibrated visual area estimation. Analytical results are summarized on the following laboratory report.

**Bulk Asbestos Analysis Report**

Dear Ming Ming Lin

North Park Estates Phase II @ Gulfport, MS

*RE: Asbestos Inspection Pt. 1*

New Orleans, LA 70113

1626 Oretha Castle Haley Blvd, Suite A

Gulf Coast Housing Partnership, Inc.

Ming Ming Lin

Work Order #: 2402176

February 29, 2024

Mailing Address:  
 PO Box 1410  
 Ocean Springs, MS  
 39566-1410

6500 Sunplex Drive  
 Ocean Springs, MS 39564  
 228.875.6420 Phone  
 228.875.6423 Fax



Client: **Gulf Coast Housing Partnership, Inc.** Laboratory: **Micro-Methods Laboratory, Inc.** Date Reported: 2/29/2024  
 Log-In: 02/08/24 Lab Contact:  
 Client Reference: Asbestos Inspection Pt. 1 PO Number: North Park Estates Phase II @ Gulfport, MS

**Sample No: 2402176-01 Client ID: GCHP-01-12"x12"x12" VCT & Adhesive Throughout**

Macroscopic Description	No. of Layers and Layer Designator	Percent of Total Sample	Non-Fibrous Components*	Other Fibrous Non-Asbestos Content Total or Layer %	Asbestos Content Total or Layer %	Footnotes	Analytical Date
<b>Tile/adhesive</b>	2	100	-	-	-		02/13/24
Tan non-friable	(A)	95	3		None Detected		
Tan non-friable	(B)	5	3		None Detected		

**Sample No: 2402176-02 Client ID: GCHP-02-12"x12"x12" VCT & Adhesive Throughout**

Macroscopic Description	No. of Layers and Layer Designator	Percent of Total Sample	Non-Fibrous Components*	Other Fibrous Non-Asbestos Content Total or Layer %	Asbestos Content Total or Layer %	Footnotes	Analytical Date
<b>Tile/adhesive</b>	2	100	-	-	-		02/13/24
Tan non-friable	(A)	95	3		None Detected		
Tan non-friable	(B)	5	3		None Detected		

**Sample No: 2402176-03 Client ID: GCHP-03-Sheet Rock & Joint Compound Throughout**

Macroscopic Description	No. of Layers and Layer Designator	Percent of Total Sample	Non-Fibrous Components*	Other Fibrous Non-Asbestos Content Total or Layer %	Asbestos Content Total or Layer %	Footnotes	Analytical Date
<b>Sheet rock/joint compound</b>	2	100	-	-	-		02/13/24
White friable	(A)	90	3		None Detected		
White friable	(B)	10	3		None Detected		

Client: Gulf Coast Housing Partnership, Inc.

Log-In: 02/08/24

Client Reference: Asbestos Inspection Pt. 1

Laboratory: Micro-Methods Laboratory, Inc.

Lab Contact:

PO Number:

Date Reported: 2/29/2024

North Park Estates Phase II @ Gulfport, MS

Sample No: 2402176-04 Client ID: GCHP-04-Sheet Rock & Joint Compound Throughout

Macroscopic Description	No. of Layers and Layer Designator	Percent of Total Sample	Non-Fibrous Components*	Other Fibrous Non-Asbestos Content Total or Layer %	Asbestos Content Total or Layer %	Footnotes	Analytical Date
-------------------------	------------------------------------	-------------------------	-------------------------	---	-----------------------------------	-----------	-----------------

Sheet rock/joint compound

White friable	2 (A)	100	3	-	None Detected		02/13/24
White friable	(B)	10	3	-	None Detected		

Sample No: 2402176-05 Client ID: GCHP-05-Roofing Materials

Macroscopic Description	No. of Layers and Layer Designator	Percent of Total Sample	Non-Fibrous Components*	Other Fibrous Non-Asbestos Content Total or Layer %	Asbestos Content Total or Layer %	Footnotes	Analytical Date
-------------------------	------------------------------------	-------------------------	-------------------------	---	-----------------------------------	-----------	-----------------

Felt layers

Black non-friable	2 (A)	100	3	-	None Detected		02/13/24
Black non-friable	(B)	20	3	-	None Detected		

Sample No: 2402176-06 Client ID: GCHP-06-Roofing Materials

Macroscopic Description	No. of Layers and Layer Designator	Percent of Total Sample	Non-Fibrous Components*	Other Fibrous Non-Asbestos Content Total or Layer %	Asbestos Content Total or Layer %	Footnotes	Analytical Date
-------------------------	------------------------------------	-------------------------	-------------------------	---	-----------------------------------	-----------	-----------------

Felt layers

Black non-friable	2 (A)	100	3	-	None Detected		02/13/24
Black non-friable	(B)	20	3	-	None Detected		

Sample No: 2402176-07 Client ID: GCHP-07-Brick Mortar

Macroscopic Description	No. of Layers and Layer Designator	Percent of Total Sample	Non-Fibrous Components*	Other Fibrous Non-Asbestos Content Total or Layer %	Asbestos Content Total or Layer %	Footnotes	Analytical Date
-------------------------	------------------------------------	-------------------------	-------------------------	---	-----------------------------------	-----------	-----------------

Brick mortar

Brick mortar	1	100	3	-	None Detected		02/13/24
--------------	---	-----	---	---	---------------	--	----------

Client: **Gulf Coast Housing Partnership, Inc.** Laboratory: **Micro-Methods Laboratory, Inc.** Date Reported: 2/29/2024  
 Log-In: 02/08/24 Lab Contact:  
 Client Reference: Asbestos Inspection Pt. 1 PO Number: North Park Estates Phase II @ Gulfport, MS

Sample No: 2402176-08 Client ID: GCHP-08-Brick Mortar

Macroscopic Description	No. of Layers and Layer Designator	Percent of Total Sample	Non-Fibrous Components*	Other Fibrous Non-Asbestos Content		Footnotes	Analytical Date
				Total or Layer %	Asbestos Content Total or Layer %		
<b>Gray non-friable</b>	1	100	3			None Detected	02/13/24

Sample No: 2402176-09 Client ID: GCHP-09-12"x12" VCT & Adhesive Throughout

Macroscopic Description	No. of Layers and Layer Designator	Percent of Total Sample	Non-Fibrous Components*	Other Fibrous Non-Asbestos Content		Footnotes	Analytical Date
				Total or Layer %	Asbestos Content Total or Layer %		
<b>Tile/adhesive</b>	2	100	-			-	02/13/24
Tan non-friable	(A)	95	3			None Detected	
Black non-friable	(B)	5	3			Chrysotile 5	

Sample No: 2402176-10 Client ID: GCHP-10-12"x12" VCT & Adhesive Throughout

Macroscopic Description	No. of Layers and Layer Designator	Percent of Total Sample	Non-Fibrous Components*	Other Fibrous Non-Asbestos Content		Footnotes	Analytical Date
				Total or Layer %	Asbestos Content Total or Layer %		
<b>Tile/adhesive</b>	2	100	-			-	02/13/24
Tan non-friable	(A)	95	3			None Detected	
Black non-friable	(B)	5	3			Chrysotile 5	

Sample No: 2402176-11 Client ID: GCHP-11-Sheet Rock & Joint Compound Throughout

Macroscopic Description	No. of Layers and Layer Designator	Percent of Total Sample	Non-Fibrous Components*	Other Fibrous Non-Asbestos Content		Footnotes	Analytical Date
				Total or Layer %	Asbestos Content Total or Layer %		
<b>Sheet rock/joint compound</b>	2	100	-			-	02/13/24
White friable	(A)	90	3			None Detected	
White friable	(B)	10	3			None Detected	

Client: **Gulf Coast Housing Partnership, Inc.** Laboratory: **Micro-Methods Laboratory, Inc.** Date Reported: 2/29/2024  
 Log-In: 02/08/24 Client Reference: Asbestos Inspection Pt. 1 North Park Estates Phase II @ Gulfport, MS

**Sample No: 2402176-12 Client ID: GCHP-12-Sheet Rock & Joint Compound Throughout**

Macroscopic Description	No. of Layers and Layer Designator	Percent of Total Sample	Non-Fibrous Components*	Other Fibrous Non-Asbestos Content Total or Layer %	Asbestos Content Total or Layer %	Footnotes	Analytical Date
<b>Sheet rock/joint compound</b>	2	100	-	-	-		02/13/24
White friable (A)		90	3		None Detected		
White friable (B)		10	3		None Detected		

**Sample No: 2402176-13 Client ID: GCHP-13-Roofing Materials**

Macroscopic Description	No. of Layers and Layer Designator	Percent of Total Sample	Non-Fibrous Components*	Other Fibrous Non-Asbestos Content Total or Layer %	Asbestos Content Total or Layer %	Footnotes	Analytical Date
<b>Felt layers</b>	2	100	-	-	-		02/13/24
Black non-friable (A)		80	3		None Detected		
Black non-friable (B)		20	3		None Detected		

**Sample No: 2402176-14 Client ID: GCHP-14-Roofing Materials**

Macroscopic Description	No. of Layers and Layer Designator	Percent of Total Sample	Non-Fibrous Components*	Other Fibrous Non-Asbestos Content Total or Layer %	Asbestos Content Total or Layer %	Footnotes	Analytical Date
<b>Felt layers</b>	2	100	-	-	-		02/13/24
Black non-friable (A)		80	3		None Detected		
Black non-friable (B)		20	3		None Detected		

**Sample No: 2402176-15 Client ID: GCHP-15-Brick Mortar**

Macroscopic Description	No. of Layers and Layer Designator	Percent of Total Sample	Non-Fibrous Components*	Other Fibrous Non-Asbestos Content Total or Layer %	Asbestos Content Total or Layer %	Footnotes	Analytical Date
<b>Brick mortar</b>	1	100	3		None Detected		02/13/24

Client: **Gulf Coast Housing Partnership, Inc.** Laboratory: **Micro-Methods Laboratory, Inc.** Date Reported: 2/29/2024  
 Log-In: 02/08/24 Lab Contact: North Park Estates Phase II @ Gulfport, MS  
 Client Reference: Asbestos Inspection Pt. 1 PO Number:

Sample No: 2402176-16 Client ID: GCHP-16-Brick Mortar

Macroscopic Description	No. of Layers and Layer Designator	Percent of Total Sample	Non-Fibrous Components*	Other Fibrous Non-Asbestos Content		Footnotes	Analytical Date
				Total or Layer %	Asbestos Content Total or Layer %		
<b>Gray non-friable</b>	1	100	3			None Detected	02/13/24

Sample No: 2402176-17 Client ID: GCHP-17-12"x12" VCT & Adhesive Throughout

Macroscopic Description	No. of Layers and Layer Designator	Percent of Total Sample	Non-Fibrous Components*	Other Fibrous Non-Asbestos Content		Footnotes	Analytical Date
				Total or Layer %	Asbestos Content Total or Layer %		
<b>Tile/adhesive</b>	2	100					02/13/24
Tan non-friable	(A)	95	3			None Detected	
Black non-friable	(B)	5	3			Chrysotile 5	

Sample No: 2402176-18 Client ID: GCHP-18-12"x12" VCT & Adhesive Throughout

Macroscopic Description	No. of Layers and Layer Designator	Percent of Total Sample	Non-Fibrous Components*	Other Fibrous Non-Asbestos Content		Footnotes	Analytical Date
				Total or Layer %	Asbestos Content Total or Layer %		
<b>Tile/adhesive</b>	2	100					02/13/24
Tan non-friable	(A)	95	3			None Detected	
Black non-friable	(B)	5	3			Chrysotile 5	

Sample No: 2402176-19 Client ID: GCHP-19-Sheet Rock & Joint Compound Throughout

Macroscopic Description	No. of Layers and Layer Designator	Percent of Total Sample	Non-Fibrous Components*	Other Fibrous Non-Asbestos Content		Footnotes	Analytical Date
				Total or Layer %	Asbestos Content Total or Layer %		
<b>Sheet rock/joint compound</b>	2	100					02/13/24
White friable	(A)	90	3			None Detected	
White friable	(B)	10	3			None Detected	

Client: **Gulf Coast Housing Partnership, Inc.** Laboratory: **Micro-Methods Laboratory, Inc.** Date Reported: 2/29/2024  
 Log-In: 02/08/24  
 Client Reference: Asbestos Inspection Pt. 1 North Park Estates Phase II @ Gulfport, MS

**Sample No: 2402176-20 Client ID: GCHP-20-Sheet Rock & Joint Compound Throughout**

Macroscopic Description	No. of Layers and Layer Designator	Percent of Total Sample	Non-Fibrous Components*	Other Fibrous Non-Asbestos Content		Footnotes	Analytical Date
				Total or Layer %	Asbestos Content Total or Layer %		
<b>Sheet rock/joint compound</b>	2	100	-	-	-		02/13/24
White friable (A)		90	3		None Detected		
White friable (B)		10	3		None Detected		

**Sample No: 2402176-21 Client ID: GCHP-21-Roofing Materials**

Macroscopic Description	No. of Layers and Layer Designator	Percent of Total Sample	Non-Fibrous Components*	Other Fibrous Non-Asbestos Content		Footnotes	Analytical Date
				Total or Layer %	Asbestos Content Total or Layer %		
<b>Felt layers</b>	2	100	-	-	-		02/13/24
Black non-friable (A)		80	3		None Detected		
Black non-friable (B)		20	3		None Detected		

**Sample No: 2402176-22 Client ID: GCHP-22-Roofing Materials**

Macroscopic Description	No. of Layers and Layer Designator	Percent of Total Sample	Non-Fibrous Components*	Other Fibrous Non-Asbestos Content		Footnotes	Analytical Date
				Total or Layer %	Asbestos Content Total or Layer %		
<b>Felt layers</b>	2	100	-	-	-		02/13/24
Black non-friable (A)		80	3		None Detected		
Black non-friable (B)		20	3		None Detected		

**Sample No: 2402176-23 Client ID: GCHP-23-Brick Mortar**

Macroscopic Description	No. of Layers and Layer Designator	Percent of Total Sample	Non-Fibrous Components*	Other Fibrous Non-Asbestos Content		Footnotes	Analytical Date
				Total or Layer %	Asbestos Content Total or Layer %		
<b>Brick mortar</b>	1	100	3		None Detected		02/13/24



Client: **Gulf Coast Housing Partnership, Inc.** Laboratory: **Micro-Methods Laboratory, Inc.** Date Reported: 2/29/2024  
 Log-In: 02/08/24 Lab Contact: PO Number: North Park Estates Phase II @ Gulfport, MS  
 Client Reference: Asbestos Inspection Pt. 1

Sample No: 2402176-24 Client ID: GCHP-24-Brick Mortar

Macroscopic Description	No. of Layers and Layer Designator	Percent of Total Sample	Non-Fibrous Components*	Other Fibrous Non-Asbestos Content Total or Layer %	Footnotes	Asbestos Content Total or Layer %	Analytical Date
<b>Gray non-friable</b>	1	100	3			None Detected	02/13/24

Sample No: 2402176-25 Client ID: GCHP-25-12"x12" VCT & Adhesive Throughout

Macroscopic Description	No. of Layers and Layer Designator	Percent of Total Sample	Non-Fibrous Components*	Other Fibrous Non-Asbestos Content Total or Layer %	Footnotes	Asbestos Content Total or Layer %	Analytical Date
<b>Tile/adhesive</b>	2	100	-				02/13/24
Tan non-friable	(A)	95	3			None Detected	
Black non-friable	(B)	5	3			Chrysotile 5	

Sample No: 2402176-26 Client ID: GCHP-26-12"x12" VCT & Adhesive Throughout

Macroscopic Description	No. of Layers and Layer Designator	Percent of Total Sample	Non-Fibrous Components*	Other Fibrous Non-Asbestos Content Total or Layer %	Footnotes	Asbestos Content Total or Layer %	Analytical Date
<b>Tile/adhesive</b>	2	100	-				02/13/24
Tan non-friable	(A)	95	3			None Detected	
Black non-friable	(B)	5	3			Chrysotile 5	

Sample No: 2402176-27 Client ID: GCHP-27-Sheet Rock & Joint Compound Throughout

Macroscopic Description	No. of Layers and Layer Designator	Percent of Total Sample	Non-Fibrous Components*	Other Fibrous Non-Asbestos Content Total or Layer %	Footnotes	Asbestos Content Total or Layer %	Analytical Date
<b>Sheet rock/joint compound</b>	2	100	-				02/13/24
White friable	(A)	90	3			None Detected	
White friable	(B)	10	3			None Detected	

Client: **Gulf Coast Housing Partnership, Inc.** Laboratory: **Micro-Methods Laboratory, Inc.** Date Reported: 2/29/2024  
 Log-In: 02/08/24 Lab Contact:  
 Client Reference: Asbestos Inspection Pt. 1 PO Number: North Park Estates Phase II @ Gulfport, MS

**Sample No: 2402176-28 Client ID: GCHP-28-Sheet Rock & Joint Compound Throughout**

Macroscopic Description	No. of Layers and Layer Designator	Percent of Total Sample	Non-Fibrous Components*	Other Fibrous Non-Asbestos Content Total or Layer %	Asbestos Content Total or Layer %	Footnotes	Analytical Date
<b>Sheet rock/joint compound</b>	2	100	-	-	-		02/13/24
White friable	(A)	90	3		None Detected		
White friable	(B)	10	3		None Detected		

**Sample No: 2402176-29 Client ID: GCHP-29-Roofing Materials**

Macroscopic Description	No. of Layers and Layer Designator	Percent of Total Sample	Non-Fibrous Components*	Other Fibrous Non-Asbestos Content Total or Layer %	Asbestos Content Total or Layer %	Footnotes	Analytical Date
<b>Felt layers</b>	2	100	-	-	-		02/13/24
Black non-friable	(A)	80	3		None Detected		
Black non-friable	(B)	20	3		None Detected		

**Sample No: 2402176-30 Client ID: GCHP-30-Roofing Materials**

Macroscopic Description	No. of Layers and Layer Designator	Percent of Total Sample	Non-Fibrous Components*	Other Fibrous Non-Asbestos Content Total or Layer %	Asbestos Content Total or Layer %	Footnotes	Analytical Date
<b>Felt layers</b>	2	100	-	-	-		02/13/24
Black non-friable	(A)	80	3		None Detected		
Black non-friable	(B)	20	3		None Detected		

**Sample No: 2402176-31 Client ID: GCHP-31-Brick Mortar**

Macroscopic Description	No. of Layers and Layer Designator	Percent of Total Sample	Non-Fibrous Components*	Other Fibrous Non-Asbestos Content Total or Layer %	Asbestos Content Total or Layer %	Footnotes	Analytical Date
<b>White non-friable</b>	1	100	3		None Detected		02/13/24

Client: **Gulf Coast Housing Partnership, Inc.** Laboratory: **Micro-Methods Laboratory, Inc.** Date Reported: 2/29/2024  
 Log-In: 02/08/24 Lab Contact: North Park Estates Phase II @ Gulfport, MS  
 Client Reference: Asbestos Inspection Pt. 1 PO Number:

Sample No: 2402176-32 Client ID: GCHP-32-Brick Mortar

Macroscopic Description	No. of Layers and Layer Designator	Percent of Total Sample	Non-Fibrous Components*	Other Fibrous Non-Asbestos Content		Footnotes	Analytical Date
				Total or Layer %	Asbestos Content Total or Layer %		
<b>Gray non-friable</b>	1	100	3			None Detected	02/13/24

Sample No: 2402176-33 Client ID: GCHP-33-12"x12" VCT & Adhesive Throughout

Macroscopic Description	No. of Layers and Layer Designator	Percent of Total Sample	Non-Fibrous Components*	Other Fibrous Non-Asbestos Content		Footnotes	Analytical Date
				Total or Layer %	Asbestos Content Total or Layer %		
<b>Tile/adhesive</b>	2	100	-			-	02/13/24
Tan non-friable	(A)	95	3			None Detected	
Black non-friable	(B)	5	3			Chrysotile 5	

Sample No: 2402176-34 Client ID: GCHP-34-12"x12" VCT & Adhesive Throughout

Macroscopic Description	No. of Layers and Layer Designator	Percent of Total Sample	Non-Fibrous Components*	Other Fibrous Non-Asbestos Content		Footnotes	Analytical Date
				Total or Layer %	Asbestos Content Total or Layer %		
<b>Tile/adhesive</b>	2	100	-			-	02/13/24
Tan non-friable	(A)	95	3			None Detected	
Black non-friable	(B)	5	3			Chrysotile 5	

Sample No: 2402176-35 Client ID: GCHP-35-Sheet Rock & Joint Compound Throughout

Macroscopic Description	No. of Layers and Layer Designator	Percent of Total Sample	Non-Fibrous Components*	Other Fibrous Non-Asbestos Content		Footnotes	Analytical Date
				Total or Layer %	Asbestos Content Total or Layer %		
<b>Sheet rock/joint compound</b>	2	100	-			-	02/13/24
White friable	(A)	90	3			None Detected	
White friable	(B)	10	3			None Detected	

Client: **Gulf Coast Housing Partnership, Inc.** Laboratory: **Micro-Methods Laboratory, Inc.** Date Reported: 2/29/2024  
 Log-In: 02/08/24 Client Reference: Asbestos Inspection Pt. 1 North Park Estates Phase II @ Gulfport, MS  
 PO Number:

Sample No: 2402176-36 Client ID: GCHP-36-Sheet Rock & Joint Compound Throughout

Macroscopic Description	No. of Layers and Layer Designator	Percent of Total Sample	Non-Fibrous Components*	Other Fibrous Non-Asbestos Content Total or Layer %	Asbestos Content Total or Layer %	Footnotes	Analytical Date
<b>Sheet rock/joint compound</b>	2	100	-	-	-		02/13/24
White friable	(A)	90	3		None Detected		
White friable	(B)	10	3		None Detected		

Sample No: 2402176-37 Client ID: GCHP-37-Roofing Materials

Macroscopic Description	No. of Layers and Layer Designator	Percent of Total Sample	Non-Fibrous Components*	Other Fibrous Non-Asbestos Content Total or Layer %	Asbestos Content Total or Layer %	Footnotes	Analytical Date
<b>Felt layers</b>	2	100	-	-	-		02/13/24
Black non-friable	(A)	80	3		None Detected		
Black non-friable	(B)	20	3		None Detected		

Sample No: 2402176-38 Client ID: GCHP-38-Roofing Materials

Macroscopic Description	No. of Layers and Layer Designator	Percent of Total Sample	Non-Fibrous Components*	Other Fibrous Non-Asbestos Content Total or Layer %	Asbestos Content Total or Layer %	Footnotes	Analytical Date
<b>Felt layers</b>	2	100	-	-	-		02/13/24
Black non-friable	(A)	80	3		None Detected		
Black non-friable	(B)	20	3		None Detected		

Sample No: 2402176-39 Client ID: GCHP-39-Brick Mortar

Macroscopic Description	No. of Layers and Layer Designator	Percent of Total Sample	Non-Fibrous Components*	Other Fibrous Non-Asbestos Content Total or Layer %	Asbestos Content Total or Layer %	Footnotes	Analytical Date
<b>Brick mortar</b>	1	100	3		None Detected		02/13/24

Client: **Gulf Coast Housing Partnership, Inc.** Laboratory: **Micro-Methods Laboratory, Inc.** Date Reported: 2/29/2024  
 Log-In: 02/08/24 Lab Contact: PO Number: North Park Estates Phase II @ Gulfport, MS  
 Client Reference: Asbestos Inspection Pt. 1

Sample No:	2402176-40	Client ID:	GCHP-40-Brick Mortar
Macroscopic Description		No. of Layers and Layer Designator	1
		Percent of Total Sample	100
		Non-Fibrous Components*	3
		Other Fibrous Non-Asbestos Content Total or Layer %	
		Asbestos Content Total or Layer %	None Detected
		Footnotes	
		Analytical Date	02/13/24

Sample No:	2402176-41	Client ID:	GCHP-41-12"x12" VCT & Adhesive Throughout
Macroscopic Description		No. of Layers and Layer Designator	2
		Percent of Total Sample	100
		Non-Fibrous Components*	3
		Other Fibrous Non-Asbestos Content Total or Layer %	
		Asbestos Content Total or Layer %	None Detected
		Footnotes	
		Analytical Date	02/13/24

Sample No:	2402176-42	Client ID:	GCHP-42-12"x12" VCT & Adhesive Throughout
Macroscopic Description		No. of Layers and Layer Designator	2
		Percent of Total Sample	100
		Non-Fibrous Components*	3
		Other Fibrous Non-Asbestos Content Total or Layer %	
		Asbestos Content Total or Layer %	None Detected
		Footnotes	
		Analytical Date	02/13/24

Sample No:	2402176-43	Client ID:	GCHP-43-Sheet Rock & Joint Compound Throughout
Macroscopic Description		No. of Layers and Layer Designator	2
		Percent of Total Sample	100
		Non-Fibrous Components*	3
		Other Fibrous Non-Asbestos Content Total or Layer %	
		Asbestos Content Total or Layer %	None Detected
		Footnotes	
		Analytical Date	02/13/24

Sheet rock/joint compound  
 white friable  
 white friable  
 Page 23 of 97

Client: **Gulf Coast Housing Partnership, Inc.** Laboratory: **Micro-Methods Laboratory, Inc.** Date Reported: 2/29/2024  
 Log-In: 02/08/24 North Park Estates Phase II @ Gulfport, MS  
 Client Reference: Asbestos Inspection Pt. 1

Sample No: 2402176-44 Client ID: GCHP-44-Sheet Rock & Joint Compound Throughout

Macroscopic Description	No. of Layers and Layer Designator	Percent of Total Sample	Non-Fibrous Components*	Other Fibrous Non-Asbestos Content Total or Layer %	Asbestos Content Total or Layer %	Footnotes	Analytical Date
<b>Sheet rock/joint compound</b>	2	100	-	-	-		02/13/24
White friable (A)		90	3		None Detected		
White friable (B)		10	3		None Detected		

Sample No: 2402176-45 Client ID: GCHP-45-Roofing Materials

Macroscopic Description	No. of Layers and Layer Designator	Percent of Total Sample	Non-Fibrous Components*	Other Fibrous Non-Asbestos Content Total or Layer %	Asbestos Content Total or Layer %	Footnotes	Analytical Date
<b>Felt layers</b>	2	100	-	-	-		02/13/24
Black non-friable (A)		80	3		None Detected		
Black non-friable (B)		20	3		None Detected		

Sample No: 2402176-46 Client ID: GCHP-46-Roofing Materials

Macroscopic Description	No. of Layers and Layer Designator	Percent of Total Sample	Non-Fibrous Components*	Other Fibrous Non-Asbestos Content Total or Layer %	Asbestos Content Total or Layer %	Footnotes	Analytical Date
<b>Felt layers</b>	2	100	-	-	-		02/13/24
Black non-friable (A)		80	3		None Detected		
Black non-friable (B)		20	3		None Detected		

Sample No: 2402176-47 Client ID: GCHP-47-Brick Mortar

Macroscopic Description	No. of Layers and Layer Designator	Percent of Total Sample	Non-Fibrous Components*	Other Fibrous Non-Asbestos Content Total or Layer %	Asbestos Content Total or Layer %	Footnotes	Analytical Date
<b>Brick mortar</b>	1	100	3		None Detected		02/13/24

Client: **Gulf Coast Housing Partnership, Inc.** Laboratory: **Micro-Methods Laboratory, Inc.** Date Reported: 2/29/2024  
 Log-In: 02/08/24 Lab Contact: North Park Estates Phase II @ Gulfport, MS  
 Client Reference: Asbestos Inspection Pt. 1 PO Number:

Sample No:	2402176-48	Client ID:	GCHP-48-Brick Mortar				
Macroscopic Description	No. of Layers and Layer Designator	Percent of Total Sample	Non-Fibrous Components*	Other Fibrous Non-Asbestos Content Total or Layer %	Footnotes	Asbestos Content Total or Layer %	Analytical Date
<b>Gray non-friable</b>	1	100	3	None Detected		None Detected	02/13/24

Sample No:	2402176-49	Client ID:	GCHP-49-12"x12" VCT & Adhesive Throughout				
Macroscopic Description	No. of Layers and Layer Designator	Percent of Total Sample	Non-Fibrous Components*	Other Fibrous Non-Asbestos Content Total or Layer %	Footnotes	Asbestos Content Total or Layer %	Analytical Date
<b>Tile/adhesive</b>	2	100	-	-		-	02/13/24
Tan non-friable	(A)	95	3	None Detected		None Detected	
Black non-friable	(B)	5	3	Chrysotile 5			

Sample No:	2402176-50	Client ID:	GCHP-50-12"x12" VCT & Adhesive Throughout				
Macroscopic Description	No. of Layers and Layer Designator	Percent of Total Sample	Non-Fibrous Components*	Other Fibrous Non-Asbestos Content Total or Layer %	Footnotes	Asbestos Content Total or Layer %	Analytical Date
<b>Tile/adhesive</b>	2	100	-	-		-	02/13/24
Tan non-friable	(A)	95	3	None Detected		None Detected	
Black non-friable	(B)	5	3	Chrysotile 5			

Sample No:	2402176-51	Client ID:	GCHP-51-Sheet Rock & Joint Compound Throughout				
Macroscopic Description	No. of Layers and Layer Designator	Percent of Total Sample	Non-Fibrous Components*	Other Fibrous Non-Asbestos Content Total or Layer %	Footnotes	Asbestos Content Total or Layer %	Analytical Date
<b>Sheet rock/joint compound</b>	2	100	-	-		-	02/13/24
White friable	(A)	90	3	None Detected		None Detected	
White friable	(B)	10	3	None Detected		None Detected	



Client: **Gulf Coast Housing Partnership, Inc.** Laboratory: **Micro-Methods Laboratory, Inc.** Date Reported: 2/29/2024  
 Log-In: 02/08/24 Client Reference: Asbestos Inspection Pt. 1 North Park Estates Phase II @ Gulfport, MS  
 Client ID: 2402176-52 Client ID: GCHP-52-Sheet Rock & Joint Compound Throughout

Macroscopic Description	No. of Layers and Layer Designator	Percent of Total Sample	Non-Fibrous Components*	Other Fibrous Non-Asbestos Content Total or Layer %	Asbestos Content Total or Layer %	Footnotes	Analytical Date
<b>Sheet rock/joint compound</b>	2	100	-	-	-		02/13/24
White friable (A)		90	3		None Detected		
White friable (B)		10	3		None Detected		

Sample No: 2402176-53 Client ID: GCHP-53-Roofing Materials

Macroscopic Description	No. of Layers and Layer Designator	Percent of Total Sample	Non-Fibrous Components*	Other Fibrous Non-Asbestos Content Total or Layer %	Asbestos Content Total or Layer %	Footnotes	Analytical Date
<b>Felt layers</b>	2	100	-	-	-		02/13/24
Black non-friable (A)		80	3		None Detected		
Black non-friable (B)		20	3		None Detected		

Sample No: 2402176-54 Client ID: GCHP-54-Roofing Materials

Macroscopic Description	No. of Layers and Layer Designator	Percent of Total Sample	Non-Fibrous Components*	Other Fibrous Non-Asbestos Content Total or Layer %	Asbestos Content Total or Layer %	Footnotes	Analytical Date
<b>Felt layers</b>	2	100	-	-	-		02/13/24
Black non-friable (A)		80	3		None Detected		
Black non-friable (B)		20	3		None Detected		

Sample No: 2402176-55 Client ID: GCHP-55-Brick Mortar

Macroscopic Description	No. of Layers and Layer Designator	Percent of Total Sample	Non-Fibrous Components*	Other Fibrous Non-Asbestos Content Total or Layer %	Asbestos Content Total or Layer %	Footnotes	Analytical Date
<b>Brick mortar</b>	1	100	3		None Detected		02/13/24

Sample No: 2402176-56 Client ID: GCHP-56-Brick Mortar

Macroscopic Description	No. of Layers and Layer Designator	Percent of Total Sample	Non-Fibrous Components*	Other Fibrous Non-Asbestos Content Total or Layer %	Asbestos Content Total or Layer %	Footnotes	Analytical Date
<b>Gray non-friable</b>	1	100	3		None Detected		02/13/24

Sample No: 2402176-57 Client ID: GCHP-57-12"x12" VCT & Adhesive Throughout

Macroscopic Description	No. of Layers and Layer Designator	Percent of Total Sample	Non-Fibrous Components*	Other Fibrous Non-Asbestos Content Total or Layer %	Asbestos Content Total or Layer %	Footnotes	Analytical Date
<b>Tile/adhesive</b>	2	100	-		-		02/13/24
Tan non-friable	(A)	95	3		None Detected		
Tan non-friable	(B)	5	3		None Detected		

Sample No: 2402176-58 Client ID: GCHP-58-12"x12" VCT & Adhesive Throughout

Macroscopic Description	No. of Layers and Layer Designator	Percent of Total Sample	Non-Fibrous Components*	Other Fibrous Non-Asbestos Content Total or Layer %	Asbestos Content Total or Layer %	Footnotes	Analytical Date
<b>Tile/adhesive</b>	2	100	-		-		02/13/24
Tan non-friable	(A)	95	3		None Detected		
Tan non-friable	(B)	5	3		None Detected		

Sample No: 2402176-59 Client ID: GCHP-59-Sheet Rock & Joint Compound Throughout

Macroscopic Description	No. of Layers and Layer Designator	Percent of Total Sample	Non-Fibrous Components*	Other Fibrous Non-Asbestos Content Total or Layer %	Asbestos Content Total or Layer %	Footnotes	Analytical Date
<b>Sheet rock/joint compound</b>	2	100	-		-		02/13/24
White friable	(A)	90	3		None Detected		
White friable	(B)	10	3		None Detected		

Client: **Gulf Coast Housing Partnership, Inc.** Laboratory: **Micro-Methods Laboratory, Inc.** Date Reported: 2/29/2024  
 Log-In: 02/08/24 Lab Contact: North Park Estates Phase II @ Gulfport, MS  
 Client Reference: Asbestos Inspection Pt. 1 PO Number:

**Sample No: 2402176-60 Client ID: GCHP-60-Sheet Rock & Joint Compound Throughout**

Macroscopic Description	No. of Layers and Layer Designator	Percent of Total Sample	Non-Fibrous Components*	Other Fibrous Non-Asbestos Content Total or Layer %	Asbestos Content Total or Layer %	Footnotes	Analytical Date
Sheet rock/joint compound	2	100	-	-	-		02/13/24
White friable	(A)	90	3		None Detected		
White friable	(B)	10	3		None Detected		

**Sample No: 2402176-61 Client ID: GCHP-61-Roofing Materials**

Macroscopic Description	No. of Layers and Layer Designator	Percent of Total Sample	Non-Fibrous Components*	Other Fibrous Non-Asbestos Content Total or Layer %	Asbestos Content Total or Layer %	Footnotes	Analytical Date
Felt layers	2	100	-	-	-		02/13/24
Black non-friable	(A)	80	3		None Detected		
Black non-friable	(B)	20	3		None Detected		

**Sample No: 2402176-62 Client ID: GCHP-62-Roofing Materials**

Macroscopic Description	No. of Layers and Layer Designator	Percent of Total Sample	Non-Fibrous Components*	Other Fibrous Non-Asbestos Content Total or Layer %	Asbestos Content Total or Layer %	Footnotes	Analytical Date
Felt layers	2	100	-	-	-		02/13/24
Black non-friable	(A)	80	3		None Detected		
Black non-friable	(B)	20	3		None Detected		

**Sample No: 2402176-63 Client ID: GCHP-63-Brick Mortar**

Macroscopic Description	No. of Layers and Layer Designator	Percent of Total Sample	Non-Fibrous Components*	Other Fibrous Non-Asbestos Content Total or Layer %	Asbestos Content Total or Layer %	Footnotes	Analytical Date
Brick mortar	1	100	3		None Detected		02/13/24

Client: **Gulf Coast Housing Partnership, Inc.** Laboratory: **Micro-Methods Laboratory, Inc.** Date Reported: 2/29/2024  
 Log-In: 02/08/24 Lab Contact: North Park Estates Phase II @ Gulfport, MS  
 Client Reference: Asbestos Inspection Pt. 1 PO Number:

Sample No: 2402176-64 Client ID: GCHP-64-Brick Mortar

Macroscopic Description	No. of Layers and Layer Designator	Percent of Total Sample	Non-Fibrous Components*	Other Fibrous Non-Asbestos Content		Footnotes	Asbestos Content Total or Layer %	Analytical Date
				Total or Layer %	Footnotes			
<b>Gray non-friable</b>	1	100	3				None Detected	02/13/24

Sample No: 2402176-65 Client ID: GCHP-65-12"x12" VCT & Adhesive Throughout

Macroscopic Description	No. of Layers and Layer Designator	Percent of Total Sample	Non-Fibrous Components*	Other Fibrous Non-Asbestos Content		Footnotes	Asbestos Content Total or Layer %	Analytical Date
				Total or Layer %	Footnotes			
<b>Tile/adhesive</b>	2	100						02/13/24
Tan non-friable	(A)	95	3				None Detected	
Tan non-friable	(B)	5	3				None Detected	

Sample No: 2402176-66 Client ID: GCHP-66-12"x12" VCT & Adhesive Throughout

Macroscopic Description	No. of Layers and Layer Designator	Percent of Total Sample	Non-Fibrous Components*	Other Fibrous Non-Asbestos Content		Footnotes	Asbestos Content Total or Layer %	Analytical Date
				Total or Layer %	Footnotes			
<b>Tile/adhesive</b>	2	100						02/13/24
Tan non-friable	(A)	95	3				None Detected	
Tan non-friable	(B)	5	3				None Detected	

Sample No: 2402176-67 Client ID: GCHP-67-Sheet Rock & Joint Compound Throughout

Macroscopic Description	No. of Layers and Layer Designator	Percent of Total Sample	Non-Fibrous Components*	Other Fibrous Non-Asbestos Content		Footnotes	Asbestos Content Total or Layer %	Analytical Date
				Total or Layer %	Footnotes			
<b>Sheet rock/joint compound</b>	2	100						02/13/24
White friable	(A)	90	3				None Detected	
White friable	(B)	10	3				None Detected	

Client: **Gulf Coast Housing Partnership, Inc.** Laboratory: **Micro-Methods Laboratory, Inc.** Date Reported: 2/29/2024  
 Log-In: 02/08/24 Client Reference: Asbestos Inspection Pt. 1 North Park Estates Phase II @ Gulfport, MS  
 Client ID: 2402176-68 Client ID: GCHP-68-Sheet Rock & Joint Compound Throughout

Macroscopic Description	No. of Layers and Layer Designator	Percent of Total Sample	Non-Fibrous Components*	Other Fibrous Non-Asbestos Content Total or Layer %	Asbestos Content Total or Layer %	Footnotes	Analytical Date
<b>Sheet rock/joint compound</b>	2	100	-	-	-		02/13/24
White friable	(A)	90	3		None Detected		
White friable	(B)	10	3		None Detected		

Sample No: 2402176-69 Client ID: GCHP-69-Roofing Materials

Macroscopic Description	No. of Layers and Layer Designator	Percent of Total Sample	Non-Fibrous Components*	Other Fibrous Non-Asbestos Content Total or Layer %	Asbestos Content Total or Layer %	Footnotes	Analytical Date
<b>Felt layers</b>	2	100	-	-	-		02/13/24
Black non-friable	(A)	80	3		None Detected		
Black non-friable	(B)	20	3		None Detected		

Sample No: 2402176-70 Client ID: GCHP-70-Roofing Materials

Macroscopic Description	No. of Layers and Layer Designator	Percent of Total Sample	Non-Fibrous Components*	Other Fibrous Non-Asbestos Content Total or Layer %	Asbestos Content Total or Layer %	Footnotes	Analytical Date
<b>Felt layers</b>	2	100	-	-	-		02/13/24
Black non-friable	(A)	80	3		None Detected		
Black non-friable	(B)	20	3		None Detected		

Sample No: 2402176-71 Client ID: GCHP-71-Brick Mortar

Macroscopic Description	No. of Layers and Layer Designator	Percent of Total Sample	Non-Fibrous Components*	Other Fibrous Non-Asbestos Content Total or Layer %	Asbestos Content Total or Layer %	Footnotes	Analytical Date
<b>Brick Mortar</b>	1	100	3		None Detected		02/13/24

Client: **Gulf Coast Housing Partnership, Inc.** Laboratory: **Micro-Methods Laboratory, Inc.** Date Reported: 2/29/2024  
 Log-In: 02/08/24 Lab Contact: PO Number: North Park Estates Phase II @ Gulfport, MS  
 Client Reference: Asbestos Inspection Pt. 1

Sample No: 2402176-72 Client ID: GCHP-72-Brick Mortar

Macroscopic Description	No. of Layers and Layer Designator	Percent of Total Sample	Non-Fibrous Components*	Other Fibrous Non-Asbestos Content		Footnotes	Asbestos Content Total or Layer %	Footnotes	Analytical Date
				Asbestos Content Total or Layer %	Footnotes				
<b>Gray non-friable</b>	1	100	3				None Detected		02/13/24

### Footnotes and Definitions

A-bnf Black non-friable  
 A-gnf Gray non-friable  
 A-tnf Tan non-friable  
 A-wf White friable  
 < Less Than  
 > Greater Than

**\* Key to Non-Fibrous Components**

- |                            |                     |                  |                    |
|----------------------------|---------------------|------------------|--------------------|
| 1 = Rock/Mineral fragments | 5 = Diatoms         | 9 = Vinyl        | 13 = Spores/Pollen |
| 2 = Mica/Vermiculite       | 6 = Perlite         | 10 = Foam/Rubber | 14 = Foil          |
| 3 = Binders                | 7 = Adhesive/Mastic | 11 = Paint       |                    |
| 4 = Opaques                | 8 = Tar             | 12 = Other       |                    |

### CASE NARRATIVE SUMMARY

All reported results are within Micro-Methods Laboratory, Inc. defined laboratory quality control objectives unless detailed in narrative summary or identified as qualifications. NOTE: All results listed on this report are calculated on a wet weight basis (as received by the laboratory) unless otherwise noted in the analysis qualification sections.

**Summary Comments:**

Chain of Custody Record

M/M Lab  
 WO #

2402176

Company Name: <b>Gulf Coast Housing Partnership, Inc.</b> Address: <b>1626 Oretha Castle Haley Blvd. - Suite A</b> City: <b>New Orleans</b> State: <b>LA</b> Zip: <b>70113</b> Phone: <b>(504) 525-2505 x 214</b> Fax:	Project Manager: <b>Ming Ming Lin</b> Purchase Order #: _____ Email Address: <b>lin@gchp.net</b> Sampler Name Printed: <b>Charles D. Bingham</b> Sampler Name Signed: <i>[Signature]</i>																																										
Project Name: <b>North Park Estates Phase II, Gulfport, MS</b> Project #: _____ Sample Identification: <b>Asbestos Inspection Pt. 1</b> See Attached Data Sheets: <b>02/01/2024 1600</b>	List Analyses Requested <table border="1" style="width:100%; border-collapse: collapse;"> <tr> <th># of Containers</th> <th>Sample Code</th> <th>PLM 1</th> <th>PLM 2</th> </tr> <tr> <td align="center">72</td> <td></td> <td align="center">X</td> <td align="center">X</td> </tr> </table>	# of Containers	Sample Code	PLM 1	PLM 2	72		X	X																																		
# of Containers	Sample Code	PLM 1	PLM 2																																								
72		X	X																																								
<table border="1" style="width:100%; border-collapse: collapse;"> <tr> <th style="width:30%;">Relinquished by</th> <th style="width:30%;">Signature</th> <th style="width:20%;">Printed Name</th> <th style="width:10%;">Company</th> <th style="width:10%;">Date</th> <th style="width:10%;">Time</th> </tr> <tr> <td>Received by</td> <td><i>[Signature]</i></td> <td>Charles D. Bingham</td> <td>M-M</td> <td>2/6/24</td> <td>1450</td> </tr> <tr> <td>Relinquished by</td> <td><i>[Signature]</i></td> <td>Sarah Throck</td> <td>MM</td> <td>2/8/24</td> <td>1450</td> </tr> <tr> <td>Received by</td> <td></td> <td></td> <td></td> <td></td> <td></td> </tr> <tr> <td>Relinquished by</td> <td></td> <td></td> <td></td> <td></td> <td></td> </tr> <tr> <td>Received by</td> <td></td> <td></td> <td></td> <td></td> <td></td> </tr> <tr> <td>Relinquished by</td> <td></td> <td></td> <td></td> <td></td> <td></td> </tr> </table>	Relinquished by	Signature	Printed Name	Company	Date	Time	Received by	<i>[Signature]</i>	Charles D. Bingham	M-M	2/6/24	1450	Relinquished by	<i>[Signature]</i>	Sarah Throck	MM	2/8/24	1450	Received by						Relinquished by						Received by						Relinquished by						Turn Around Time & Reporting Our normal turn around time is 7-10 working days <input type="checkbox"/> Normal <input type="checkbox"/> *All rush order requests must be prior approved. <input type="checkbox"/> Next Day* <input type="checkbox"/> Phone <input type="checkbox"/> Mail <input type="checkbox"/> 2nd Day* <input type="checkbox"/> Fax <input type="checkbox"/> Other* <input type="checkbox"/> Email
Relinquished by	Signature	Printed Name	Company	Date	Time																																						
Received by	<i>[Signature]</i>	Charles D. Bingham	M-M	2/6/24	1450																																						
Relinquished by	<i>[Signature]</i>	Sarah Throck	MM	2/8/24	1450																																						
Received by																																											
Relinquished by																																											
Received by																																											
Relinquished by																																											
Note Special Instructions/Comments Field pH _____ Collect Time _____ Read Time _____ Field D.O. _____ Collect Time _____ Read Time _____ Field Temp. _____ Collect Time _____ Read Time _____ QC Level: Level 1 <input type="checkbox"/> Level 2 <input type="checkbox"/> Level 3 <input type="checkbox"/>																																											
Matrix Code: W= Water, S= Soil, O= Oil, L= Liquid, SL= Sludge Sample Code: G= Grab C= Composite Notes <span style="float:right;">Lab Use Only</span>																																											
Sample Rcvd. on Ice Yes <input type="checkbox"/> No <input type="checkbox"/> Thermometer # _____ Cooler # _____ Receipt Temp (°C) _____ Sample <input type="checkbox"/> Blank <input type="checkbox"/> By: _____ Date & Time _____																																											



TYPES OF ASBESTOS:  
Chrysotile  
Amosite  
Crocidolite  
Anthophyllite  
Tremolite  
Actinolite

**Methodology**  
Analyses performed in accordance with methodologies as outlined in interim Methods for the Determination of Asbestos in Bulk Insulation EPA-600/R-93/116 and Standard Method of Testing for Asbestos Containing Materials by Polarized Light Microscopy ASTM D 22.05 December 18, 1987 (Draft) as prescribed by NVLAP. This test report relates only to the items listed. This report must not be used by the Client to claim product endorsement by NVLAP or any agency of the U.S. Government.

The microscopy department of Micro-Methods Laboratory received samples on 02/08/2024. The objective of this analysis was to determine the presence of asbestos using polarized light microscopy (PLM) and to determine the percent of asbestos and non-asbestos fibrous components by calibrated visual area estimation. Analytical results are summarized on the following laboratory report.

**Bulk Asbestos Analysis Report**

Dear Ming Ming Lin

North Park Estates Phase II @ Gulfport, MS

RE: Asbestos Inspection Pt. 2

New Orleans, LA 70113

1626 Oretha Castle Haley Blvd, Suite A  
Gulf Coast Housing Partnership, Inc.

Ming Ming Lin

February 29, 2024

Work Order #: 2402179



6500 Sunplex Drive  
Ocean Springs, MS 39564  
228.875.6420 Phone  
228.875.6423 Fax  
Mailing Address:  
PO Box 1410  
Ocean Springs, MS  
39566-1410

Client: **Gulf Coast Housing Partnership, Inc.** Laboratory: **Micro-Methods Laboratory, Inc.** Date Reported: 2/29/2024  
 Log-In: 02/08/24 Lab Contact: North Park Estates Phase II @ Gulfport, MS  
 Client Reference: Asbestos Inspection Pt. 2 PO Number:

**Sample No: 2402179-01 Client ID: GCHP-73-12"x12" VCT & Adhesive Throughout**

Macroscopic Description	No. of Layers and Layer Designator	Percent of Total Sample	Non-Fibrous Components*	Other Fibrous Non-Asbestos Content Total or Layer %	Asbestos Content Total or Layer %	Footnotes	Analytical Date
<b>Tile/adhesive</b>	2	100	-	-	-		02/20/24
Tan non-friable	(A)	95	3	-	None Detected		
Black non-friable	(B)	5	3	-	Chrysotile 5		

**Sample No: 2402179-02 Client ID: GCHP-74-12"x12" VCT & Adhesive Throughout**

Macroscopic Description	No. of Layers and Layer Designator	Percent of Total Sample	Non-Fibrous Components*	Other Fibrous Non-Asbestos Content Total or Layer %	Asbestos Content Total or Layer %	Footnotes	Analytical Date
<b>Tile/adhesive</b>	2	100	-	-	-		02/20/24
Tan non-friable	(A)	95	3	-	None Detected		
Black non-friable	(B)	5	3	-	Chrysotile 5		

**Sample No: 2402179-03 Client ID: GCHP-75-Sheet Rock & Joint Compound Throughout**

Macroscopic Description	No. of Layers and Layer Designator	Percent of Total Sample	Non-Fibrous Components*	Other Fibrous Non-Asbestos Content Total or Layer %	Asbestos Content Total or Layer %	Footnotes	Analytical Date
<b>Sheet rock/joint compound</b>	2	100	-	-	-		02/20/24
White friable	(A)	90	3	-	None Detected		
White friable	(B)	10	3	-	None Detected		

Client: **Gulf Coast Housing Partnership, Inc.** Laboratory: **Micro-Methods Laboratory, Inc.** Date Reported: 2/29/2024  
 Log-In: 02/08/24 Lab Contact: North Park Estates Phase II @ Gulfport, MS  
 Client Reference: Asbestos Inspection Pt. 2 PO Number:

Sample No: 2402179-04 Client ID: GCHP-76-Sheet Rock & Joint Compound Throughout

Macroscopic Description	No. of Layers and Layer Designator	Percent of Total Sample	Non-Fibrous Components*	Other Fibrous Non-Asbestos Content Total or Layer %	Asbestos Content Total or Layer %	Footnotes	Analytical Date
<b>Sheet rock/joint compound</b>	2	100	-	-	-		02/20/24
White friable	(A)	90	3		None Detected		
White friable	(B)	10	3		None Detected		

Sample No: 2402179-05 Client ID: GCHP-77-Roofing Materials

Macroscopic Description	No. of Layers and Layer Designator	Percent of Total Sample	Non-Fibrous Components*	Other Fibrous Non-Asbestos Content Total or Layer %	Asbestos Content Total or Layer %	Footnotes	Analytical Date
<b>Felt layers</b>	2	100	-	-	-		02/20/24
Black non-friable	(A)	80	3		None Detected		
Black non-friable	(B)	20	3		None Detected		

Sample No: 2402179-06 Client ID: GCHP-78-Roofing Materials

Macroscopic Description	No. of Layers and Layer Designator	Percent of Total Sample	Non-Fibrous Components*	Other Fibrous Non-Asbestos Content Total or Layer %	Asbestos Content Total or Layer %	Footnotes	Analytical Date
<b>Felt layers</b>	2	100	-	-	-		02/20/24
Black non-friable	(A)	80	3		None Detected		
Black non-friable	(B)	20	3		None Detected		

Sample No: 2402179-07 Client ID: GCHP-79-Brick Mortar

Macroscopic Description	No. of Layers and Layer Designator	Percent of Total Sample	Non-Fibrous Components*	Other Fibrous Non-Asbestos Content Total or Layer %	Asbestos Content Total or Layer %	Footnotes	Analytical Date
<b>Brick non-friable</b>	1	100	3	-	-		02/20/24

Client: **Gulf Coast Housing Partnership, Inc.** Laboratory: **Micro-Methods Laboratory, Inc.** Date Reported: 2/29/2024  
 Log-In: 02/08/24 Lab Contact:  
 Client Reference: Asbestos Inspection Pt. 2 PO Number: North Park Estates Phase II @ Gulfport, MS

Sample No: 2402179-08 Client ID: GCHP-80-Brick Mortar

Macroscopic Description	No. of Layers and Layer Designator	Percent of Total Sample	Non-Fibrous Components*	Other Fibrous Non-Asbestos Content Total or Layer %	Asbestos Content Total or Layer %	Footnotes	Analytical Date
<b>Gray non-friable</b>	1	100	3		None Detected		02/20/24

Sample No: 2402179-09 Client ID: GCHP-81-12"x12" VCT & Adhesive Throughout

Macroscopic Description	No. of Layers and Layer Designator	Percent of Total Sample	Non-Fibrous Components*	Other Fibrous Non-Asbestos Content Total or Layer %	Asbestos Content Total or Layer %	Footnotes	Analytical Date
<b>Tile/adhesive</b>	2	100	-		-		02/20/24
Tan non-friable	(A)	95	3		None Detected		
Black non-friable	(B)	5	3		Chrysotile 5		

Sample No: 2402179-10 Client ID: GCHP-82-12"x12" VCT & Adhesive Throughout

Macroscopic Description	No. of Layers and Layer Designator	Percent of Total Sample	Non-Fibrous Components*	Other Fibrous Non-Asbestos Content Total or Layer %	Asbestos Content Total or Layer %	Footnotes	Analytical Date
<b>Tile/adhesive</b>	2	100	-		-		02/20/24
Tan non-friable	(A)	95	3		None Detected		
Black non-friable	(B)	5	3		Chrysotile 5		

Sample No: 2402179-11 Client ID: GCHP-83-Sheet Rock & Joint Compound Throughout

Macroscopic Description	No. of Layers and Layer Designator	Percent of Total Sample	Non-Fibrous Components*	Other Fibrous Non-Asbestos Content Total or Layer %	Asbestos Content Total or Layer %	Footnotes	Analytical Date
<b>Sheet rock/joint compound</b>	2	100	-		-		02/20/24
White friable	(A)	90	3		None Detected		
White friable	(B)	10	3		None Detected		

Client: **Gulf Coast Housing Partnership, Inc.** Laboratory: **Micro-Methods Laboratory, Inc.** Date Reported: 2/29/2024  
 Log-In: 02/08/24 Lab Contact:  
 Client Reference: Asbestos Inspection Pt. 2 PO Number: North Park Estates Phase II @ Gulfport, MS

Sample No: 2402179-12 Client ID: GCHP-84-Sheet Rock & Joint Compound Throughout

Macroscopic Description	No. of Layers and Layer Designator	Percent of Total Sample	Non-Fibrous Components*	Other Fibrous Non-Asbestos Content		Footnotes	Analytical Date
				Total or Layer %	Total or Layer %		
<b>Sheet rock/joint compound</b>	2	100	-	-	-		02/20/24
White friable	(A)	90	3			None Detected	
White friable	(B)	10	3			None Detected	

Sample No: 2402179-13 Client ID: GCHP-85-Roofing Materials

Macroscopic Description	No. of Layers and Layer Designator	Percent of Total Sample	Non-Fibrous Components*	Other Fibrous Non-Asbestos Content		Footnotes	Analytical Date
				Total or Layer %	Total or Layer %		
<b>Felt layers</b>	2	100	-	-	-		02/20/24
Black non-friable	(A)	80	3			None Detected	
Black non-friable	(B)	20	3			None Detected	

Sample No: 2402179-14 Client ID: GCHP-86-Roofing Materials

Macroscopic Description	No. of Layers and Layer Designator	Percent of Total Sample	Non-Fibrous Components*	Other Fibrous Non-Asbestos Content		Footnotes	Analytical Date
				Total or Layer %	Total or Layer %		
<b>Felt layers</b>	2	100	-	-	-		02/20/24
Black non-friable	(A)	80	3			None Detected	
Black non-friable	(B)	20	3			None Detected	

Sample No: 2402179-15 Client ID: GCHP-87-Brick Mortar

Macroscopic Description	No. of Layers and Layer Designator	Percent of Total Sample	Non-Fibrous Components*	Other Fibrous Non-Asbestos Content		Footnotes	Analytical Date
				Total or Layer %	Total or Layer %		
<b>Brick mortar</b>	1	100	3			None Detected	02/20/24

Client: **Gulf Coast Housing Partnership, Inc.** Laboratory: **Micro-Methods Laboratory, Inc.** Date Reported: 2/29/2024  
 Log-In: 02/08/24 Client Reference: Asbestos Inspection Pt. 2 North Park Estates Phase II @ Gulfport, MS

Sample No: 2402179-16 Client ID: GCHP-88-Brick Mortar

Macroscopic Description	No. of Layers and Layer Designator	Percent of Total Sample	Non-Fibrous Components*	Other Fibrous Non-Asbestos Content Total or Layer %	Asbestos Content Total or Layer %	Footnotes	Analytical Date
<b>Gray non-friable</b>	1	100	3		None Detected		02/20/24

Sample No: 2402179-17 Client ID: GCHP-89-12"x12" VCT & Adhesive Throughout

Macroscopic Description	No. of Layers and Layer Designator	Percent of Total Sample	Non-Fibrous Components*	Other Fibrous Non-Asbestos Content Total or Layer %	Asbestos Content Total or Layer %	Footnotes	Analytical Date
<b>Tile/adhesive</b>	2	100	-				02/20/24
Tan non-friable (A)		95	3		None Detected		
Tan non-friable (B)		5	3		None Detected		

Sample No: 2402179-18 Client ID: GCHP-90-12"x12" VCT & Adhesive Throughout

Macroscopic Description	No. of Layers and Layer Designator	Percent of Total Sample	Non-Fibrous Components*	Other Fibrous Non-Asbestos Content Total or Layer %	Asbestos Content Total or Layer %	Footnotes	Analytical Date
<b>Tan non-friable</b>	(B)	5	3		None Detected		

Sample No: 2402179-19 Client ID: GCHP-91-Sheet Rock & Joint Compound Throughout

Macroscopic Description	No. of Layers and Layer Designator	Percent of Total Sample	Non-Fibrous Components*	Other Fibrous Non-Asbestos Content Total or Layer %	Asbestos Content Total or Layer %	Footnotes	Analytical Date
<b>Sheet rock/joint compound</b>	2	100	-				02/20/24
White friable (A)		90	3		None Detected		
White friable (B)		10	3		None Detected		

Client: **Gulf Coast Housing Partnership, Inc.** Laboratory: **Micro-Methods Laboratory, Inc.** Date Reported: 2/29/2024  
 Log-In: 02/08/24 Lab Contact:  
 Client Reference: Asbestos Inspection Pt. 2 PO Number: North Park Estates Phase II @ Gulfport, MS

**Sample No: 2402179-20 Client ID: GCHP-92-Sheet Rock & Joint Compound Throughout**

Macroscopic Description	No. of Layers and Layer Designator	Percent of Total Sample	Non-Fibrous Components*	Other Fibrous Non-Asbestos Content		Footnotes	Analytical Date
				Total or Layer %	Asbestos Content Total or Layer %		
Sheet rock/joint compound	2	100	-	-	-		02/20/24
White friable	(A)	90	3		None Detected		
White friable	(B)	10	3		None Detected		

**Sample No: 2402179-21 Client ID: GCHP-93-Roofing Materials**

Macroscopic Description	No. of Layers and Layer Designator	Percent of Total Sample	Non-Fibrous Components*	Other Fibrous Non-Asbestos Content		Footnotes	Analytical Date
				Total or Layer %	Asbestos Content Total or Layer %		
Felt layers	2	100	-	-	-		02/20/24
Black non-friable	(A)	80	3		None Detected		
Black non-friable	(B)	20	3		None Detected		

**Sample No: 2402179-22 Client ID: GCHP-94-Roofing Materials**

Macroscopic Description	No. of Layers and Layer Designator	Percent of Total Sample	Non-Fibrous Components*	Other Fibrous Non-Asbestos Content		Footnotes	Analytical Date
				Total or Layer %	Asbestos Content Total or Layer %		
Felt layers	2	100	-	-	-		02/20/24
Black non-friable	(A)	80	3		None Detected		
Black non-friable	(B)	20	3		None Detected		

**Sample No: 2402179-23 Client ID: GCHP-95-Brick Mortar**

Macroscopic Description	No. of Layers and Layer Designator	Percent of Total Sample	Non-Fibrous Components*	Other Fibrous Non-Asbestos Content		Footnotes	Analytical Date
				Total or Layer %	Asbestos Content Total or Layer %		
Brick mortar	1	100	3		None Detected		02/20/24

Client: **Gulf Coast Housing Partnership, Inc.** Laboratory: **Micro-Methods Laboratory, Inc.** Date Reported: 2/29/2024  
 Log-In: 02/08/24 Client Reference: Asbestos Inspection Pt. 2 North Park Estates Phase II @ Gulfport, MS

Sample No: 2402179-24 Client ID: GCHP-96-Brick Mortar

Macroscopic Description	No. of Layers and Layer Designator	Percent of Total Sample	Non-Fibrous Components*	Other Fibrous Non-Asbestos Content Total or Layer %	Asbestos Content Total or Layer %	Footnotes	Analytical Date
<b>Gray non-friable</b>	1	100	3		None Detected		02/20/24

Sample No: 2402179-25 Client ID: GCHP-97-12"x12" VCT & Adhesive Throughout

Macroscopic Description	No. of Layers and Layer Designator	Percent of Total Sample	Non-Fibrous Components*	Other Fibrous Non-Asbestos Content Total or Layer %	Asbestos Content Total or Layer %	Footnotes	Analytical Date
<b>Tile/adhesive</b>	2	100					02/20/24
Tan non-friable	(A)	95	3		None Detected		
Tan non-friable	(B)	5	3		None Detected		

Sample No: 2402179-26 Client ID: GCHP-98-12"x12" VCT & Adhesive Throughout

Macroscopic Description	No. of Layers and Layer Designator	Percent of Total Sample	Non-Fibrous Components*	Other Fibrous Non-Asbestos Content Total or Layer %	Asbestos Content Total or Layer %	Footnotes	Analytical Date
<b>Tile/adhesive</b>	2	100					02/20/24
Tan non-friable	(A)	95	3		None Detected		
Tan non-friable	(B)	5	3		None Detected		

Sample No: 2402179-27 Client ID: GCHP-99-Sheet Rock & Joint Compound Throughout

Macroscopic Description	No. of Layers and Layer Designator	Percent of Total Sample	Non-Fibrous Components*	Other Fibrous Non-Asbestos Content Total or Layer %	Asbestos Content Total or Layer %	Footnotes	Analytical Date
<b>Sheet rock/joint compound</b>	2	100					02/20/24
White friable	(A)	90	3		None Detected		
White friable	(B)	10	3		None Detected		



Client: **Gulf Coast Housing Partnership, Inc.** Laboratory: **Micro-Methods Laboratory, Inc.** Date Reported: 2/29/2024  
 Log-In: 02/08/24 Lab Contact: PO Number: North Park Estates Phase II @ Gulfport, MS  
 Client Reference: Asbestos Inspection Pt. 2

**Sample No: 2402179-28 Client ID: GCHP-100-Sheet Rock & Joint Compound Throughout**

Macroscopic Description	No. of Layers and Layer Designator	Percent of Total Sample	Non-Fibrous Components*	Other Fibrous Non-Asbestos Content		Footnotes	Analytical Date
				Total or Layer %	Asbestos Content Total or Layer %		
Sheet rock/joint compound	2	100	-	-	-	-	02/20/24
White friable	(A)	90	3	-	None Detected	-	
White friable	(B)	10	3	-	None Detected	-	

**Sample No: 2402179-29 Client ID: GCHP-101-Roofing Materials**

Macroscopic Description	No. of Layers and Layer Designator	Percent of Total Sample	Non-Fibrous Components*	Other Fibrous Non-Asbestos Content		Footnotes	Analytical Date
				Total or Layer %	Asbestos Content Total or Layer %		
Felt layers	2	100	-	-	-	-	02/20/24
Black non-friable	(A)	80	3	-	None Detected	-	
Black non-friable	(B)	20	3	-	None Detected	-	

**Sample No: 2402179-30 Client ID: GCHP-102-Roofing Materials**

Macroscopic Description	No. of Layers and Layer Designator	Percent of Total Sample	Non-Fibrous Components*	Other Fibrous Non-Asbestos Content		Footnotes	Analytical Date
				Total or Layer %	Asbestos Content Total or Layer %		
Felt layers	2	100	-	-	-	-	02/20/24
Black non-friable	(A)	80	3	-	None Detected	-	
Black non-friable	(B)	20	3	-	None Detected	-	

**Sample No: 2402179-31 Client ID: GCHP-103-Brick Mortar**

Macroscopic Description	No. of Layers and Layer Designator	Percent of Total Sample	Non-Fibrous Components*	Other Fibrous Non-Asbestos Content		Footnotes	Analytical Date
				Total or Layer %	Asbestos Content Total or Layer %		
Black non-friable	1	100	3	-	None Detected	-	02/20/24

Client: **Gulf Coast Housing Partnership, Inc.** Laboratory: **Micro-Methods Laboratory, Inc.** Date Reported: 2/29/2024  
 Log-In: 02/08/24 Lab Contact: North Park Estates Phase II @ Gulfport, MS  
 Client Reference: Asbestos Inspection Pt. 2 PO Number:

Sample No: 2402179-32 Client ID: GCHP-104-Brick Mortar

Macroscopic Description	No. of Layers and Layer Designator	Percent of Total Sample	Non-Fibrous Components*	Other Fibrous Non-Asbestos Content Total or Layer %	Asbestos Content Total or Layer %	Footnotes	Analytical Date
<b>Gray non-friable</b>	1	100	3		None Detected		02/20/24

Sample No: 2402179-33 Client ID: GCHP-105-12"x12" VCT & Adhesive Throughout

Macroscopic Description	No. of Layers and Layer Designator	Percent of Total Sample	Non-Fibrous Components*	Other Fibrous Non-Asbestos Content Total or Layer %	Asbestos Content Total or Layer %	Footnotes	Analytical Date
<b>Tile/adhesive</b>	2	100	-		-		02/20/24
Tan non-friable	(A)	95	3		None Detected		
Black non-friable	(B)	5	3		Chrysotile 5		

Sample No: 2402179-34 Client ID: GCHP-106-12"x12" VCT & Adhesive Throughout

Macroscopic Description	No. of Layers and Layer Designator	Percent of Total Sample	Non-Fibrous Components*	Other Fibrous Non-Asbestos Content Total or Layer %	Asbestos Content Total or Layer %	Footnotes	Analytical Date
<b>Tile/adhesive</b>	2	100	-		-		02/20/24
Tan non-friable	(A)	95	3		None Detected		
Black non-friable	(B)	5	3		Chrysotile 5		

Sample No: 2402179-35 Client ID: GCHP-107-Sheet Rock & Joint Compound Throughout

Macroscopic Description	No. of Layers and Layer Designator	Percent of Total Sample	Non-Fibrous Components*	Other Fibrous Non-Asbestos Content Total or Layer %	Asbestos Content Total or Layer %	Footnotes	Analytical Date
<b>Sheet rock/joint compound</b>	2	100	-		-		02/20/24
White friable	(A)	90	3		None Detected		
White friable	(B)	10	3		None Detected		

Client: **Gulf Coast Housing Partnership, Inc.** Laboratory: **Micro-Methods Laboratory, Inc.** Date Reported: 2/29/2024  
 Log-In: 02/08/24 Lab Contact: PO Number: North Park Estates Phase II @ Gulfport, MS  
 Client Reference: Asbestos Inspection Pt. 2

Sample No: 2402179-36 Client ID: GCHP-108-Sheet Rock & Joint Compound Throughout

Macroscopic Description	No. of Layers and Layer Designator	Percent of Total Sample	Non-Fibrous Components*	Other Fibrous Non-Asbestos Content		Footnotes	Analytical Date
				Total or Layer %	Asbestos Content Total or Layer %		
<b>Sheet rock/joint compound</b>	2	100	-	-	-		02/20/24
White friable	(A)	90	3		None Detected		
White friable	(B)	10	3		None Detected		

Sample No: 2402179-37 Client ID: GCHP-109-Roofing Materials

Macroscopic Description	No. of Layers and Layer Designator	Percent of Total Sample	Non-Fibrous Components*	Other Fibrous Non-Asbestos Content		Footnotes	Analytical Date
				Total or Layer %	Asbestos Content Total or Layer %		
<b>Felt layers</b>	2	100	-	-	-		02/20/24
Black non-friable	(A)	80	3		None Detected		
Black non-friable	(B)	20	3		None Detected		

Sample No: 2402179-38 Client ID: GCHP-110-Roofing Materials

Macroscopic Description	No. of Layers and Layer Designator	Percent of Total Sample	Non-Fibrous Components*	Other Fibrous Non-Asbestos Content		Footnotes	Analytical Date
				Total or Layer %	Asbestos Content Total or Layer %		
<b>Felt layers</b>	2	100	-	-	-		02/20/24
Black non-friable	(A)	80	3		None Detected		
Black non-friable	(B)	20	3		None Detected		

Sample No: 2402179-39 Client ID: GCHP-111-Brick Mortar

Macroscopic Description	No. of Layers and Layer Designator	Percent of Total Sample	Non-Fibrous Components*	Other Fibrous Non-Asbestos Content		Footnotes	Analytical Date
				Total or Layer %	Asbestos Content Total or Layer %		
<b>Black non-friable</b>	1	100	3		None Detected		02/20/24

Client: **Gulf Coast Housing Partnership, Inc.** Laboratory: **Micro-Methods Laboratory, Inc.** Date Reported: 2/29/2024  
 Log-In: 02/08/24 Client Reference: Asbestos Inspection Pt. 2 North Park Estates Phase II @ Gulfport, MS

Sample No: 2402179-40 Client ID: GCHP-112-Brick Mortar

Macroscopic Description	No. of Layers and Layer Designator	Percent of Total Sample	Non-Fibrous Components*	Other Fibrous Non-Asbestos Content Total or Layer %	Asbestos Content Total or Layer %	Footnotes	Analytical Date
<b>Gray non-friable</b>	1	100	3		None Detected		02/20/24

Sample No: 2402179-41 Client ID: GCHP-113-12"x12" VCT & Adhesive Throughout

Macroscopic Description	No. of Layers and Layer Designator	Percent of Total Sample	Non-Fibrous Components*	Other Fibrous Non-Asbestos Content Total or Layer %	Asbestos Content Total or Layer %	Footnotes	Analytical Date
<b>Tile/adhesive</b>	2	100	-		-		02/20/24
Tan non-friable	(A)	95	3		None Detected		
Black non-friable	(B)	5	3		Chrysotile 5		

Sample No: 2402179-42 Client ID: GCHP-114-12"x12" VCT & Adhesive Throughout

Macroscopic Description	No. of Layers and Layer Designator	Percent of Total Sample	Non-Fibrous Components*	Other Fibrous Non-Asbestos Content Total or Layer %	Asbestos Content Total or Layer %	Footnotes	Analytical Date
<b>Tile/adhesive</b>	2	100	-		-		02/20/24
Tan non-friable	(A)	95	3		None Detected		
Black non-friable	(B)	5	3		Chrysotile 5		

Sample No: 2402179-43 Client ID: GCHP-115-Sheet Rock & Joint Compound Throughout

Macroscopic Description	No. of Layers and Layer Designator	Percent of Total Sample	Non-Fibrous Components*	Other Fibrous Non-Asbestos Content Total or Layer %	Asbestos Content Total or Layer %	Footnotes	Analytical Date
<b>Sheet rock/joint compound</b>	2	100	-		-		02/20/24
White friable	(A)	90	3		None Detected		
White friable	(B)	10	3		None Detected		

Client: Gulf Coast Housing Partnership, Inc.

Laboratory: Micro-Methods Laboratory, Inc.

Date Reported: 2/29/2024

Log-In: 02/08/24

Lab Contact:

Client Reference: Asbestos Inspection Pt. 2

PO Number:

North Park Estates Phase II @ Gulfport, MS

Sample No: 2402179-44 Client ID: GCHP-116-Sheet Rock & Joint Compound Throughout

Macroscopic Description	No. of Layers and Layer Designator	Percent of Total Sample	Non-Fibrous Components*	Other Fibrous Non-Asbestos Content Total or Layer %	Footnotes	Asbestos Content Total or Layer %	Footnotes	Analytical Date
Sheet rock/joint compound	2	100	-	-		-		02/20/24
White friable	(A)	90	3			None Detected		
White friable	(B)	10	3			None Detected		

Sample No: 2402179-45 Client ID: GCHP-117-Roofing Materials

Macroscopic Description	No. of Layers and Layer Designator	Percent of Total Sample	Non-Fibrous Components*	Other Fibrous Non-Asbestos Content Total or Layer %	Footnotes	Asbestos Content Total or Layer %	Footnotes	Analytical Date
Felt layers	2	100	-	-		-		02/20/24
Black non-friable	(A)	80	3			None Detected		
Black non-friable	(B)	20	3			None Detected		

Sample No: 2402179-46 Client ID: GCHP-118-Roofing Materials

Macroscopic Description	No. of Layers and Layer Designator	Percent of Total Sample	Non-Fibrous Components*	Other Fibrous Non-Asbestos Content Total or Layer %	Footnotes	Asbestos Content Total or Layer %	Footnotes	Analytical Date
Felt layers	2	100	-	-		-		02/20/24
Black non-friable	(A)	80	3			None Detected		
Black non-friable	(B)	20	3			None Detected		

Sample No: 2402179-47 Client ID: GCHP-119-Brick Mortar

Macroscopic Description	No. of Layers and Layer Designator	Percent of Total Sample	Non-Fibrous Components*	Other Fibrous Non-Asbestos Content Total or Layer %	Footnotes	Asbestos Content Total or Layer %	Footnotes	Analytical Date
Brick mortar	1	100	3			None Detected		02/20/24

Client: **Gulf Coast Housing Partnership, Inc.** Laboratory: **Micro-Methods Laboratory, Inc.** Date Reported: 2/29/2024  
 Log-In: 02/08/24 Lab Contact: North Park Estates Phase II @ Gulfport, MS  
 Client Reference: Asbestos Inspection Pt. 2 PO Number:

Sample No: 2402179-48 Client ID: GCHP-120-Brick Mortar

Macroscopic Description	No. of Layers and Layer Designator	Percent of Total Sample	Non-Fibrous Components*	Other Fibrous Non-Asbestos Content Total or Layer %	Asbestos Content Total or Layer %	Footnotes	Analytical Date
<b>Gray non-friable</b>	1	100	3		None Detected		02/20/24

Sample No: 2402179-49 Client ID: GCHP-121-12"x12" VCT & Adhesive Throughout

Macroscopic Description	No. of Layers and Layer Designator	Percent of Total Sample	Non-Fibrous Components*	Other Fibrous Non-Asbestos Content Total or Layer %	Asbestos Content Total or Layer %	Footnotes	Analytical Date
<b>Tile/adhesive</b>	2	100	-				02/20/24
Tan non-friable	(A)	95	3		None Detected		
Black non-friable	(B)	5	3		Chrysotile 5		

Sample No: 2402179-50 Client ID: GCHP-122-12"x12" VCT & Adhesive Throughout

Macroscopic Description	No. of Layers and Layer Designator	Percent of Total Sample	Non-Fibrous Components*	Other Fibrous Non-Asbestos Content Total or Layer %	Asbestos Content Total or Layer %	Footnotes	Analytical Date
<b>Tile/adhesive</b>	2	100	-				02/20/24
Tan non-friable	(A)	95	3		None Detected		
Black non-friable	(B)	5	3		Chrysotile 5		

Sample No: 2402179-51 Client ID: GCHP-123-Sheet Rock & Joint Compound Throughout

Macroscopic Description	No. of Layers and Layer Designator	Percent of Total Sample	Non-Fibrous Components*	Other Fibrous Non-Asbestos Content Total or Layer %	Asbestos Content Total or Layer %	Footnotes	Analytical Date
<b>Sheet rock/joint compound</b>	2	100	-				02/20/24
White friable	(A)	90	3		None Detected		
White friable	(B)	10	3		None Detected		

Client: **Gulf Coast Housing Partnership, Inc.** Laboratory: **Micro-Methods Laboratory, Inc.** Date Reported: 2/29/2024  
 Log-In: 02/08/24 Lab Contact: North Park Estates Phase II @ Gulfport, MS  
 Client Reference: Asbestos Inspection Pt. 2 PO Number:

Sample No: 2402179-52 Client ID: GCHP-124-Sheet Rock & Joint Compound Throughout

Macroscopic Description	No. of Layers and Layer Designator	Percent of Total Sample	Non-Fibrous Components*	Other Fibrous Non-Asbestos Content Total or Layer %	Footnotes	Asbestos Content Total or Layer %	Footnotes	Analytical Date
Sheet rock/joint compound	2	100	-	-		-		02/20/24
White friable	(A)	90	3			None Detected		
White friable	(B)	10	3			None Detected		

Sample No: 2402179-53 Client ID: GCHP-125-Roofing Materials

Macroscopic Description	No. of Layers and Layer Designator	Percent of Total Sample	Non-Fibrous Components*	Other Fibrous Non-Asbestos Content Total or Layer %	Footnotes	Asbestos Content Total or Layer %	Footnotes	Analytical Date
Felt layers	2	100	-	-		-		02/20/24
Black non-friable	(A)	80	3			None Detected		
Black non-friable	(B)	20	3			None Detected		

Sample No: 2402179-54 Client ID: GCHP-126-Roofing Materials

Macroscopic Description	No. of Layers and Layer Designator	Percent of Total Sample	Non-Fibrous Components*	Other Fibrous Non-Asbestos Content Total or Layer %	Footnotes	Asbestos Content Total or Layer %	Footnotes	Analytical Date
Felt layers	2	100	-	-		-		02/20/24
Black non-friable	(A)	80	3			None Detected		
Black non-friable	(B)	20	3			None Detected		

Sample No: 2402179-55 Client ID: GCHP-127-Brick Mortar

Macroscopic Description	No. of Layers and Layer Designator	Percent of Total Sample	Non-Fibrous Components*	Other Fibrous Non-Asbestos Content Total or Layer %	Footnotes	Asbestos Content Total or Layer %	Footnotes	Analytical Date
Black non-friable	1	100	3			None Detected		02/20/24



Client: **Gulf Coast Housing Partnership, Inc.** Laboratory: **Micro-Methods Laboratory, Inc.** Date Reported: 2/29/2024  
 Log-In: 02/08/24 Lab Contact:  
 Client Reference: Asbestos Inspection Pt. 2 PO Number: North Park Estates Phase II @ Gulfport, MS

Sample No: 2402179-56 Client ID: GCHP-128-Brick Mortar

Macroscopic Description	No. of Layers and Layer Designator	Percent of Total Sample	Non-Fibrous Components*	Other Fibrous Non-Asbestos Content Total or Layer %	Asbestos Content Total or Layer %	Footnotes	Analytical Date
<b>Gray non-friable</b>	1	100	3		None Detected		02/20/24

Sample No: 2402179-57 Client ID: GCHP-129-12"x12" VCT & Adhesive Throughout

Macroscopic Description	No. of Layers and Layer Designator	Percent of Total Sample	Non-Fibrous Components*	Other Fibrous Non-Asbestos Content Total or Layer %	Asbestos Content Total or Layer %	Footnotes	Analytical Date
<b>Tile/adhesive</b>	2	100	-		-		02/20/24
Tan non-friable	(A)	95	3		None Detected		
Black non-friable	(B)	5	3		Chrysotile 5		

Sample No: 2402179-58 Client ID: GCHP-130-12"x12" VCT & Adhesive Throughout

Macroscopic Description	No. of Layers and Layer Designator	Percent of Total Sample	Non-Fibrous Components*	Other Fibrous Non-Asbestos Content Total or Layer %	Asbestos Content Total or Layer %	Footnotes	Analytical Date
<b>Tile/adhesive</b>	2	100	-		-		02/20/24
Tan non-friable	(A)	95	3		None Detected		
Black non-friable	(B)	5	3		Chrysotile 5		

Sample No: 2402179-59 Client ID: GCHP-131-Sheet Rock & Joint Compound Throughout

Macroscopic Description	No. of Layers and Layer Designator	Percent of Total Sample	Non-Fibrous Components*	Other Fibrous Non-Asbestos Content Total or Layer %	Asbestos Content Total or Layer %	Footnotes	Analytical Date
<b>Sheet rock/joint compound</b>	2	100	-		-		02/20/24
White friable	(A)	90	3		None Detected		
White friable	(B)	10	3		None Detected		

Client: **Gulf Coast Housing Partnership, Inc.** Laboratory: **Micro-Methods Laboratory, Inc.** Date Reported: 2/29/2024  
 Log-In: 02/08/24 Lab Contact:  
 Client Reference: Asbestos Inspection Pt. 2 PO Number: North Park Estates Phase II @ Gulfport, MS

Sample No: 2402179-60 Client ID: GCHP-132-Sheet Rock & Joint Compound Throughout

Macroscopic Description	No. of Layers and Layer Designator	Percent of Total Sample	Non-Fibrous Components*	Other Fibrous Non-Asbestos Content		Footnotes	Analytical Date
				Total or Layer %	Asbestos Content Total or Layer %		
Sheet rock/joint compound	2	100	-	-	-		02/20/24
White friable	(A)	90	3		None Detected		
White friable	(B)	10	3		None Detected		

Sample No: 2402179-61 Client ID: GCHP-133-Roofing Materials

Macroscopic Description	No. of Layers and Layer Designator	Percent of Total Sample	Non-Fibrous Components*	Other Fibrous Non-Asbestos Content		Footnotes	Analytical Date
				Total or Layer %	Asbestos Content Total or Layer %		
Felt layers	2	100	-	-	-		02/20/24
Black non-friable	(A)	80	3		None Detected		
Black non-friable	(B)	20	3		None Detected		

Sample No: 2402179-62 Client ID: GCHP-134-Roofing Materials

Macroscopic Description	No. of Layers and Layer Designator	Percent of Total Sample	Non-Fibrous Components*	Other Fibrous Non-Asbestos Content		Footnotes	Analytical Date
				Total or Layer %	Asbestos Content Total or Layer %		
Felt layers	2	100	-	-	-		02/20/24
Black non-friable	(A)	80	3		None Detected		
Black non-friable	(B)	20	3		None Detected		

Sample No: 2402179-63 Client ID: GCHP-135-Brick Mortar

Macroscopic Description	No. of Layers and Layer Designator	Percent of Total Sample	Non-Fibrous Components*	Other Fibrous Non-Asbestos Content		Footnotes	Analytical Date
				Total or Layer %	Asbestos Content Total or Layer %		
Brick mortar	1	100	3		None Detected		02/20/24

Client: **Gulf Coast Housing Partnership, Inc.** Laboratory: **Micro-Methods Laboratory, Inc.** Date Reported: 2/29/2024  
 Log-In: 02/08/24 Client Reference: Asbestos Inspection Pt. 2 North Park Estates Phase II @ Gulfport, MS  
 Client ID: **GCHP-136-Brick Mortar**

Sample No: 2402179-64 Client ID: GCHP-136-Brick Mortar

Macroscopic Description	No. of Layers and Layer Designator	Percent of Total Sample	Non-Fibrous Components*	Other Fibrous Non-Asbestos Content Total or Layer %	Asbestos Content Total or Layer %	Footnotes	Analytical Date
<b>Gray non-friable</b>	1	100	3		None Detected		02/20/24

Sample No: 2402179-65 Client ID: GCHP-137-12"x12" VCT & Adhesive Throughout

Macroscopic Description	No. of Layers and Layer Designator	Percent of Total Sample	Non-Fibrous Components*	Other Fibrous Non-Asbestos Content Total or Layer %	Asbestos Content Total or Layer %	Footnotes	Analytical Date
<b>Tile/adhesive</b>	2	100	-		-		02/20/24
Tan non-friable	(A)	95	3		None Detected		
Black non-friable	(B)	5	3		Chrysotile 5		

Sample No: 2402179-66 Client ID: GCHP-138-12"x12" VCT & Adhesive Throughout

Macroscopic Description	No. of Layers and Layer Designator	Percent of Total Sample	Non-Fibrous Components*	Other Fibrous Non-Asbestos Content Total or Layer %	Asbestos Content Total or Layer %	Footnotes	Analytical Date
<b>Tile/adhesive</b>	2	100	-		-		02/20/24
Tan non-friable	(A)	95	3		None Detected		
Black non-friable	(B)	5	3		Chrysotile 5		

Sample No: 2402179-67 Client ID: GCHP-139-Sheet Rock & Joint Compound Throughout

Macroscopic Description	No. of Layers and Layer Designator	Percent of Total Sample	Non-Fibrous Components*	Other Fibrous Non-Asbestos Content Total or Layer %	Asbestos Content Total or Layer %	Footnotes	Analytical Date
<b>Sheet rock/joint compound</b>	2	100	-		-		02/20/24
White friable	(A)	90	3		None Detected		
White friable	(B)	10	3		None Detected		

Client: **Gulf Coast Housing Partnership, Inc.** Laboratory: **Micro-Methods Laboratory, Inc.** Date Reported: 2/29/2024  
 Log-In: 02/08/24 Lab Contact: PO Number: North Park Estates Phase II @ Gulfport, MS  
 Client Reference: Asbestos Inspection Pt. 2

Sample No: 2402179-68 Client ID: GCHP-140-Sheet Rock & Joint Compound Throughout

Macroscopic Description	No. of Layers and Layer Designator	Percent of Total Sample	Non-Fibrous Components*	Other Fibrous Non-Asbestos Content		Footnotes	Analytical Date
				Total or Layer %	Total or Layer %		
<b>Sheet rock/joint compound</b>	2	100	-	-	-		02/20/24
White friable	(A)	90	3	None Detected			
White friable	(B)	10	3	None Detected			

Sample No: 2402179-69 Client ID: GCHP-141-Roofing Materials

Macroscopic Description	No. of Layers and Layer Designator	Percent of Total Sample	Non-Fibrous Components*	Other Fibrous Non-Asbestos Content		Footnotes	Analytical Date
				Total or Layer %	Total or Layer %		
<b>Felt layers</b>	2	100	-	-	-		02/20/24
Black non-friable	(A)	80	3	None Detected			
Black non-friable	(B)	20	3	None Detected			

Sample No: 2402179-70 Client ID: GCHP-142-Roofing Materials

Macroscopic Description	No. of Layers and Layer Designator	Percent of Total Sample	Non-Fibrous Components*	Other Fibrous Non-Asbestos Content		Footnotes	Analytical Date
				Total or Layer %	Total or Layer %		
<b>Felt layers</b>	2	100	-	-	-		02/20/24
Black non-friable	(A)	80	3	None Detected			
Black non-friable	(B)	20	3	None Detected			

Sample No: 2402179-71 Client ID: GCHP-143-Brick Mortar

Macroscopic Description	No. of Layers and Layer Designator	Percent of Total Sample	Non-Fibrous Components*	Other Fibrous Non-Asbestos Content		Footnotes	Analytical Date
				Total or Layer %	Total or Layer %		
<b>Black non-friable</b>	1	100	3	None Detected			02/20/24

Client: **Gulf Coast Housing Partnership, Inc.** Laboratory: **Micro-Methods Laboratory, Inc.** Date Reported: 2/29/2024  
 Log-In: 02/08/24 Lab Contact: North Park Estates Phase II @ Gulfport, MS  
 Client Reference: Asbestos Inspection Pt. 2 PO Number:

Sample No: 2402179-72 Client ID: GCHP-144-Brick Mortar

Macroscopic Description	No. of Layers and Layer Designator	Percent of Total Sample	Non-Fibrous Components*	Other Fibrous Non-Asbestos Content Total or Layer %	Footnotes	Asbestos Content Total or Layer %	Footnotes	Analytical Date
<b>Gray non-friable</b>	1	100	3			None Detected		02/20/24

### Footnotes and Definitions

- A-bnf Black non-friable
- A-gnf Gray non-friable
- A-tnf Tan non-friable
- A-wf White friable
- < Less Than
- > Greater Than

#### \* Key to Non-Fibrous Components

- 1 = Rock/Mineral fragments
- 2 = Mica/Vermiculite
- 3 = Binders
- 4 = Opaques
- 5 = Diatoms
- 6 = Perlite
- 7 = Adhesive/Mastic
- 8 = Tar
- 9 = Vinyl
- 10 = Foam/Rubber
- 11 = Paint
- 12 = Other
- 13 = Spores/Pollen
- 14 = Foil

#### CASE NARRATIVE SUMMARY

All reported results are within Micro-Methods Laboratory, Inc. defined laboratory quality control objectives unless detailed in narrative summary or identified as qualifications. NOTE: All results listed on this report are calculated on a wet weight basis (as received by the laboratory) unless otherwise noted in the analysis qualification sections.

#### Summary Comments:



Chain of Custody Record

6500 Sumpex Drive, Ocean Springs, MS 39564  
(228) 875-6420 FAX (228) 875-6423

www.micromethodslab.com

M-M Lab  
VIO # 2402179

Company Name: **Gulf Coast Housing Partnership, Inc.** Project Manager: **Ming Ming Lin**  
 Address: **1626 Oretta Castle Haley Blvd. - Suite A** Purchase Order #: \_\_\_\_\_  
 City: **New Orleans** State: **LA** Zip: **70113** Email Address: **lin@gchp.net**  
 Phone: **(504) 525-2505 x 214** Sampler Name Printed: **Charles D. Bingham**  
 Fax: \_\_\_\_\_ Sampler Name Signed: *[Signature]*

Turn Around Time & Reporting  
 Our normal turn around time is 7-10 working days  
 Normal  \*All rush order requests must be prior approved.  
 Next Day\*  Phone  
 2nd Day\*  Mail  
 Other\*  Fax  
 Email

Project Name: **North Park Estates Phase II, Gulfport, MS**

Project #	Asbestos Inspection Pt.2	Sampling Date/Time	# of Containers	Sample Code	PLM 1	PLM 2
		02/01/2024 1600	72		X	X
See Attached Data Sheets						

Received by	Signature	Printed Name	Company	Date	Time	Notes
Relinquished by	<i>[Signature]</i>	Charles D. Bingham	M-M	2/1/24	1450	Sample Rcvd. on Ice Yes <input type="checkbox"/> No <input type="checkbox"/> Thermometer # _____ Cooler # _____ Receipt Temp (°C) _____ Sample <input type="checkbox"/> Blank <input type="checkbox"/> By: _____ Date & Time _____
Received by	<i>[Signature]</i>	<i>[Name]</i>	<i>[Company]</i>	<i>[Date]</i>	<i>[Time]</i>	
Relinquished by						
Received by						
Relinquished by						
Received by						

**TYPES OF ASBESTOS:**

- Chrysotile
- Amosite
- Crocidolite
- Anthophyllite
- Tremolite
- Actinolite

Analyses performed in accordance with methodologies as outlined in interim Methods for the Determination of Asbestos in Bulk Insulation EPA-600/R-93/116 and Standard Method of Testing for Asbestos Containing Materials by Polarized Light Microscopy ASTM D 22.05 December 18, 1987 (Draft) as prescribed by NVLAP. This test report relates only to the items listed. This report must not be used by the Client to claim product endorsement by NVLAP or any agency of the U.S. Government.

**Methodology**

The microscopy department of Micro-Methods Laboratory received samples on 02/08/2024. The objective of this analysis was to determine the presence of asbestos using polarized light microscopy (PLM) and to determine the percent of asbestos and non-asbestos fibrous components by calibrated visual area estimation. Analytical results are summarized on the following laboratory report.

**Bulk Asbestos Analysis Report**

Dear Ming Ming Lin

North Park Estates Phase II @ Gulfport, MS

RE: Asbestos Inspection Pt. 3

New Orleans, LA 70113

1626 Oretha Castle Haley Blvd, Suite A

Gulf Coast Housing Partnership, Inc.

Ming Ming Lin

Work Order #: 2402217

February 29, 2024

Mailing Address:  
 PO Box 1410  
 Ocean Springs, MS  
 39566-1410

6500 Sunplex Drive  
 Ocean Springs, MS 39564  
 228.875.6420 Phone  
 228.875.6423 Fax

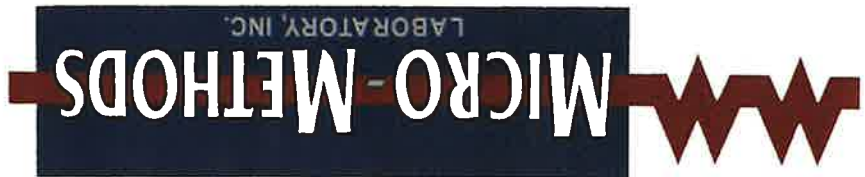



Client: **Gulf Coast Housing Partnership, Inc.** Laboratory: **Micro-Methods Laboratory, Inc.** Date Reported: 2/29/2024  
 Log-In: 02/08/24 Lab Contact:  
 Client Reference: Asbestos Inspection Pt. 3 PO Number: North Park Estates Phase II @ Gulfport, MS

Client ID: GCHP-145-12"x12" VCT & Adhesive Throughout									
Sample No:	2402217-01								
Macroscopic Description	No. of Layers and Layer Designator	Percent of Total Sample	Non-Fibrous Components*	Other Fibrous Non-Asbestos Content Total or Layer %	Footnotes	Asbestos Content Total or Layer %	Footnotes	Analytical Date	

tile/adhesive	2	100	-	-		-		02/23/24	
Tan non-friable	(A)	95	3			None Detected			
Tan non-friable	(B)	5	3			None Detected			

Client ID: GCHP-146-12"x12" VCT & Adhesive Throughout									
Sample No:	2402217-02								
Macroscopic Description	No. of Layers and Layer Designator	Percent of Total Sample	Non-Fibrous Components*	Other Fibrous Non-Asbestos Content Total or Layer %	Footnotes	Asbestos Content Total or Layer %	Footnotes	Analytical Date	

tile/adhesive	2	100	-	-		-		02/23/24	
Tan non-friable	(A)	95	3			None Detected			
Tan non-friable	(B)	5	3			None Detected			

Client ID: GCHP-147-Sheet Rock & Joint Compound Throughout									
Sample No:	2402217-03								
Macroscopic Description	No. of Layers and Layer Designator	Percent of Total Sample	Non-Fibrous Components*	Other Fibrous Non-Asbestos Content Total or Layer %	Footnotes	Asbestos Content Total or Layer %	Footnotes	Analytical Date	

sheet rock/joint compound	2	100	-	-		-		02/23/24	
White friable	(A)	90	3			None Detected			
White friable	(B)	10	3			None Detected			

Client: **Gulf Coast Housing Partnership, Inc.**  
 Log-In: 02/08/24  
 Client Reference: Asbestos Inspection Pt. 3

Laboratory: **Micro-Methods Laboratory, Inc.**  
 Lab Contact:  
 PO Number:

Date Reported: 2/29/2024

North Park Estates Phase II @ Gulfport, MS

Sample No: 2402217-04 Client ID: GCHP-148-Sheet Rock & Joint Compound Throughout

Macroscopic Description	No. of Layers and Layer Designator	Percent of Total Sample	Non-Fibrous Components*	Other Fibrous Non-Asbestos Content		Footnotes	Analytical Date
				Total or Layer %	Asbestos Content Total or Layer %		
sheet rock/joint compound	2	100	-	-	-	-	02/23/24
White friable	(A)	90	3		None Detected		
White friable	(B)	10	3		None Detected		

Sample No: 2402217-05 Client ID: GCHP-149-Roofing Materials

Macroscopic Description	No. of Layers and Layer Designator	Percent of Total Sample	Non-Fibrous Components*	Other Fibrous Non-Asbestos Content		Footnotes	Analytical Date
				Total or Layer %	Asbestos Content Total or Layer %		
Black non-friable	2	100	-	-	-	-	02/23/24
Black non-friable	(A)	80	3		None Detected		
Black non-friable	(B)	20	3		None Detected		

Sample No: 2402217-06 Client ID: GCHP-150-Roofing Materials

Macroscopic Description	No. of Layers and Layer Designator	Percent of Total Sample	Non-Fibrous Components*	Other Fibrous Non-Asbestos Content		Footnotes	Analytical Date
				Total or Layer %	Asbestos Content Total or Layer %		
Black non-friable	2	100	-	-	-	-	02/23/24
Black non-friable	(A)	80	3		None Detected		
Black non-friable	(B)	20	3		None Detected		

Sample No: 2402217-07 Client ID: GCHP-151-Brick Mortar

Macroscopic Description	No. of Layers and Layer Designator	Percent of Total Sample	Non-Fibrous Components*	Other Fibrous Non-Asbestos Content		Footnotes	Analytical Date
				Total or Layer %	Asbestos Content Total or Layer %		
gray non-friable	1	100	3		None Detected		02/23/24

Client: **Gulf Coast Housing Partnership, Inc.** Laboratory: **Micro-Methods Laboratory, Inc.** Date Reported: 2/29/2024  
 Log-In: 02/08/24 Lab Contact: North Park Estates Phase II @ Gulfport, MS  
 Client Reference: Asbestos Inspection Pt. 3 PO Number:

Sample No: 2402217-08 Client ID: GCHP-152-Brick Mortar

Macroscopic Description	No. of Layers and Layer Designator	Percent of Total Sample	Non-Fibrous Components*	Other Fibrous Non-Asbestos Content		Footnotes	Asbestos Content Total or Layer %	Footnotes	Analytical Date
				Total or Layer %	Asbestos Content Total or Layer %				
<b>Gray non-friable</b>	1	100	3	-	-		None Detected		02/23/24

Sample No: 2402217-09 Client ID: GCHP-153-12"x12" VCT & Adhesive Throughout

Macroscopic Description	No. of Layers and Layer Designator	Percent of Total Sample	Non-Fibrous Components*	Other Fibrous Non-Asbestos Content		Footnotes	Asbestos Content Total or Layer %	Footnotes	Analytical Date
				Total or Layer %	Asbestos Content Total or Layer %				
<b>tile/adhesive</b>	2	100	-	-	-		None Detected		02/23/24
Tan non-friable	(A)	95	3	-	-		None Detected		
Black non-friable	(B)	5	3	-	-		Chrysotile 5		

Sample No: 2402217-10 Client ID: GCHP-154-12"x12" VCT & Adhesive Throughout

Macroscopic Description	No. of Layers and Layer Designator	Percent of Total Sample	Non-Fibrous Components*	Other Fibrous Non-Asbestos Content		Footnotes	Asbestos Content Total or Layer %	Footnotes	Analytical Date
				Total or Layer %	Asbestos Content Total or Layer %				
<b>tile/adhesive</b>	2	100	-	-	-		None Detected		02/23/24
Tan non-friable	(A)	95	3	-	-		None Detected		
Black non-friable	(B)	5	3	-	-		Chrysotile 5		

Sample No: 2402217-11 Client ID: GCHP-155-Sheet Rock & Joint Compound Throughout

Macroscopic Description	No. of Layers and Layer Designator	Percent of Total Sample	Non-Fibrous Components*	Other Fibrous Non-Asbestos Content		Footnotes	Asbestos Content Total or Layer %	Footnotes	Analytical Date
				Total or Layer %	Asbestos Content Total or Layer %				
<b>sheet rock/joint compound</b>	2	100	-	-	-		None Detected		02/23/24
White friable	(A)	90	3	-	-		None Detected		
White friable	(B)	10	3	-	-		None Detected		

Client: **Gulf Coast Housing Partnership, Inc.**  
 Log-In: 02/08/24  
 Client Reference: Asbestos Inspection Pt. 3

Laboratory: **Micro-Methods Laboratory, Inc.**  
 Lab Contact:  
 PO Number:

Date Reported: 2/29/2024  
 North Park Estates Phase II @ Gulfport, MS

Sample No: 2402217-12 Client ID: GCHP-156-Sheet Rock & Joint Compound Throughout

Macroscopic Description	No. of Layers and Layer Designator	Percent of Total Sample	Non-Fibrous Components*	Other Fibrous Non-Asbestos Content		Footnotes	Asbestos Content Total or Layer %	Footnotes	Analytical Date
				Total or Layer %	Asbestos Content				
sheet rock/joint compound	2	100	-	-	-	-	-	-	02/23/24
White friable	(A)	90	3				None Detected		
White friable	(B)	10	3				None Detected		

Sample No: 2402217-13 Client ID: GCHP-157-Roofing Materials

Macroscopic Description	No. of Layers and Layer Designator	Percent of Total Sample	Non-Fibrous Components*	Other Fibrous Non-Asbestos Content		Footnotes	Asbestos Content Total or Layer %	Footnotes	Analytical Date
				Total or Layer %	Asbestos Content				
Black non-friable	2	100	-	-	-	-	-	-	02/23/24
Black non-friable	(A)	80	3				None Detected		
Black non-friable	(B)	20	3				None Detected		

Sample No: 2402217-14 Client ID: GCHP-158-Roofing Materials

Macroscopic Description	No. of Layers and Layer Designator	Percent of Total Sample	Non-Fibrous Components*	Other Fibrous Non-Asbestos Content		Footnotes	Asbestos Content Total or Layer %	Footnotes	Analytical Date
				Total or Layer %	Asbestos Content				
Black non-friable	2	100	-	-	-	-	-	-	02/23/24
Black non-friable	(A)	80	3				None Detected		
Black non-friable	(B)	20	3				None Detected		

Sample No: 2402217-15 Client ID: GCHP-159-Brick Mortar

Macroscopic Description	No. of Layers and Layer Designator	Percent of Total Sample	Non-Fibrous Components*	Other Fibrous Non-Asbestos Content		Footnotes	Asbestos Content Total or Layer %	Footnotes	Analytical Date
				Total or Layer %	Asbestos Content				
Black non-friable	1	100	3				None Detected		02/23/24

Sample No: 2402217-16 Client ID: GCHP-160-Brick Mortar

Macroscopic Description	No. of Layers and Layer Designator	Percent of Total Sample	Non-Fibrous Components*	Other Fibrous Non-Asbestos Content		Footnotes	Analytical Date
				Total or Layer %	Asbestos Content Total or Layer %		
<b>Gray non-friable</b>	1	100	3			None Detected	02/23/24

Sample No: 2402217-17 Client ID: GCHP-161-12"x12" VCT & Adhesive Throughout

Macroscopic Description	No. of Layers and Layer Designator	Percent of Total Sample	Non-Fibrous Components*	Other Fibrous Non-Asbestos Content		Footnotes	Analytical Date
				Total or Layer %	Asbestos Content Total or Layer %		
tile/adhesive	2	100	-				02/23/24
Tan non-friable	(A)	95	3			None Detected	
Black non-friable	(B)	5	3			Chrysotile 5	

Sample No: 2402217-18 Client ID: GCHP-162-12"x12" VCT & Adhesive Throughout

Macroscopic Description	No. of Layers and Layer Designator	Percent of Total Sample	Non-Fibrous Components*	Other Fibrous Non-Asbestos Content		Footnotes	Analytical Date
				Total or Layer %	Asbestos Content Total or Layer %		
tile/adhesive	2	100	-				02/23/24
Tan non-friable	(A)	95	3			None Detected	
Black non-friable	(B)	5	3			Chrysotile 5	

Sample No: 2402217-19 Client ID: GCHP-163-Sheet Rock & Joint Compound Throughout

Macroscopic Description	No. of Layers and Layer Designator	Percent of Total Sample	Non-Fibrous Components*	Other Fibrous Non-Asbestos Content		Footnotes	Analytical Date
				Total or Layer %	Asbestos Content Total or Layer %		
sheet rock/joint compound	2	100	-				02/23/24
white friable	(A)	90	3			None Detected	
white friable	(B)	10	3			None Detected	

Client: **Gulf Coast Housing Partnership, Inc.** Laboratory: **Micro-Methods Laboratory, Inc.** Date Reported: 2/29/2024  
 Log-In: 02/08/24 Client Reference: Asbestos Inspection Pt. 3 North Park Estates Phase II @ Gulfport, MS

Sample No: 2402217-20 Client ID: GCHP-164-Sheet Rock & Joint Compound Throughout

Macroscopic Description	No. of Layers and Layer Designator	Percent of Total Sample	Non-Fibrous Components*	Other Fibrous Non-Asbestos Content Total or Layer %	Asbestos Content Total or Layer %	Footnotes	Analytical Date
sheet rock/joint compound	2	100	-	-	-		02/23/24
White friable	(A)	90	3		None Detected		
White friable	(B)	10	3		None Detected		

Sample No: 2402217-21 Client ID: GCHP-165-Roofing Materials

Macroscopic Description	No. of Layers and Layer Designator	Percent of Total Sample	Non-Fibrous Components*	Other Fibrous Non-Asbestos Content Total or Layer %	Asbestos Content Total or Layer %	Footnotes	Analytical Date
Black non-friable	2	100	-	-	-		02/23/24
Black non-friable	(A)	80	3		None Detected		
Black non-friable	(B)	20	3		None Detected		

Sample No: 2402217-22 Client ID: GCHP-166-Roofing Materials

Macroscopic Description	No. of Layers and Layer Designator	Percent of Total Sample	Non-Fibrous Components*	Other Fibrous Non-Asbestos Content Total or Layer %	Asbestos Content Total or Layer %	Footnotes	Analytical Date
Black non-friable	2	100	-	-	-		02/23/24
Black non-friable	(A)	80	3		None Detected		
Black non-friable	(B)	20	3		None Detected		

Sample No: 2402217-23 Client ID: GCHP-167-Brick Mortar

Macroscopic Description	No. of Layers and Layer Designator	Percent of Total Sample	Non-Fibrous Components*	Other Fibrous Non-Asbestos Content Total or Layer %	Asbestos Content Total or Layer %	Footnotes	Analytical Date
Black non-friable	1	100	3		None Detected		02/23/24

Client: **Gulf Coast Housing Partnership, Inc.** Laboratory: **Micro-Methods Laboratory, Inc.** Date Reported: 2/29/2024  
 Log-In: 02/08/24 Lab Contact: North Park Estates Phase II @ Gulfport, MS  
 Client Reference: Asbestos Inspection Pt. 3 PO Number:

Sample No: 2402217-24 Client ID: GCHP-168-Brick Mortar

Macroscopic Description	No. of Layers and Layer Designator	Percent of Total Sample	Non-Fibrous Components*	Other Fibrous Non-Asbestos Content		Footnotes	Asbestos Content Total or Layer %	Analytical Date
				Total or Layer %	Footnotes			
<b>Gray non-friable</b>	1	100	3				None Detected	02/23/24

Sample No: 2402217-25 Client ID: GCHP-169-12"x12" VCT & Adhesive Throughout

Macroscopic Description	No. of Layers and Layer Designator	Percent of Total Sample	Non-Fibrous Components*	Other Fibrous Non-Asbestos Content		Footnotes	Asbestos Content Total or Layer %	Analytical Date
				Total or Layer %	Footnotes			
<b>tile/adhesive</b>	2	100	-				-	02/23/24
Tan non-friable	(A)	95	3				None Detected	
Black non-friable	(B)	5	3				Chrysotile 5	

Sample No: 2402217-26 Client ID: GCHP-170-12"x12" VCT & Adhesive Throughout

Macroscopic Description	No. of Layers and Layer Designator	Percent of Total Sample	Non-Fibrous Components*	Other Fibrous Non-Asbestos Content		Footnotes	Asbestos Content Total or Layer %	Analytical Date
				Total or Layer %	Footnotes			
<b>tile/adhesive</b>	2	100	-				-	02/23/24
Tan non-friable	(A)	95	3				None Detected	
Black non-friable	(B)	5	3				Chrysotile 5	

Sample No: 2402217-27 Client ID: GCHP-171-Sheet Rock & Joint Compound Throughout

Macroscopic Description	No. of Layers and Layer Designator	Percent of Total Sample	Non-Fibrous Components*	Other Fibrous Non-Asbestos Content		Footnotes	Asbestos Content Total or Layer %	Analytical Date
				Total or Layer %	Footnotes			
<b>sheet rock/joint compound</b>	2	100	-				-	02/23/24
White friable	(A)	80	3				None Detected	
White friable	(B)	20	3				None Detected	



Client: **Gulf Coast Housing Partnership, Inc.** Laboratory: **Micro-Methods Laboratory, Inc.** Date Reported: 2/29/2024  
 Log-In: 02/08/24  
 Client Reference: Asbestos Inspection Pt. 3 North Park Estates Phase II @ Gulfport, MS

Sample No: 2402217-28 Client ID: GCHP-172-Sheet Rock & Joint Compound Throughout

Macroscopic Description	No. of Layers and Layer Designator	Percent of Total Sample	Non-Fibrous Components*	Other Fibrous Non-Asbestos Content Total or Layer %	Footnotes	Asbestos Content Total or Layer %	Analytical Date
sheet rock/joint compound	2	100	-	-	-	-	02/23/24
White friable	(A)	80	3			None Detected	
White friable	(B)	20	3			None Detected	

Sample No: 2402217-29 Client ID: GCHP-173-Roofing Materials

Macroscopic Description	No. of Layers and Layer Designator	Percent of Total Sample	Non-Fibrous Components*	Other Fibrous Non-Asbestos Content Total or Layer %	Footnotes	Asbestos Content Total or Layer %	Analytical Date
Black non-friable	2	100	-	-	-	-	02/23/24
Black non-friable	(A)	80	3			None Detected	
Black non-friable	(B)	20	3			None Detected	

Sample No: 2402217-30 Client ID: GCHP-174-Roofing Materials

Macroscopic Description	No. of Layers and Layer Designator	Percent of Total Sample	Non-Fibrous Components*	Other Fibrous Non-Asbestos Content Total or Layer %	Footnotes	Asbestos Content Total or Layer %	Analytical Date
Black non-friable	2	100	-	-	-	-	02/23/24
Black non-friable	(A)	80	3			None Detected	
Black non-friable	(B)	20	3			None Detected	

Sample No: 2402217-31 Client ID: GCHP-175-Brick Mortar

Macroscopic Description	No. of Layers and Layer Designator	Percent of Total Sample	Non-Fibrous Components*	Other Fibrous Non-Asbestos Content Total or Layer %	Footnotes	Asbestos Content Total or Layer %	Analytical Date
Black non-friable	1	100	3			None Detected	02/23/24

Client: **Gulf Coast Housing Partnership, Inc.** Laboratory: **Micro-Methods Laboratory, Inc.** Date Reported: 2/29/2024  
 Log-In: 02/08/24 Lab Contact:  
 Client Reference: Asbestos Inspection Pt. 3 PO Number: North Park Estates Phase II @ Gulfport, MS

Sample No: 2402217-32 Client ID: GCHP-176-Brick Mortar

Macroscopic Description	No. of Layers and Layer Designator	Percent of Total Sample	Non-Fibrous Components*	Other Fibrous Non-Asbestos Content Total or Layer %	Footnotes	Asbestos Content Total or Layer %	Footnotes	Analytical Date
<b>Gray non-friable</b>	1	100	3			None Detected		02/23/24

Sample No: 2402217-33 Client ID: GCHP-177-12"x12" VCT & Adhesive Throughout

Macroscopic Description	No. of Layers and Layer Designator	Percent of Total Sample	Non-Fibrous Components*	Other Fibrous Non-Asbestos Content Total or Layer %	Footnotes	Asbestos Content Total or Layer %	Footnotes	Analytical Date
<b>tile/adhesive</b>	2	100	-			-		02/23/24
Tan non-friable	(A)	95	3			None Detected		
Black non-friable	(B)	5	3			Chrysotile 5		

Sample No: 2402217-34 Client ID: GCHP-178-12"x12" VCT & Adhesive Throughout

Macroscopic Description	No. of Layers and Layer Designator	Percent of Total Sample	Non-Fibrous Components*	Other Fibrous Non-Asbestos Content Total or Layer %	Footnotes	Asbestos Content Total or Layer %	Footnotes	Analytical Date
<b>tile/adhesive</b>	2	100	-			-		02/23/24
Tan non-friable	(A)	95	3			None Detected		
Black non-friable	(B)	5	3			Chrysotile 5		

Sample No: 2402217-35 Client ID: GCHP-179-Sheet Rock & Joint Compound Throughout

Macroscopic Description	No. of Layers and Layer Designator	Percent of Total Sample	Non-Fibrous Components*	Other Fibrous Non-Asbestos Content Total or Layer %	Footnotes	Asbestos Content Total or Layer %	Footnotes	Analytical Date
<b>sheet rock/joint compound</b>	2	100	-			-		02/23/24
White friable	(A)	90	3			None Detected		
White friable	(B)	10	3			None Detected		

Client: **Gulf Coast Housing Partnership, Inc.** Laboratory: **Micro-Methods Laboratory, Inc.** Date Reported: 2/29/2024  
 Log-In: 02/08/24 Client Reference: Asbestos Inspection Pt. 3 North Park Estates Phase II @ Gulfport, MS

Sample No: 2402217-36 Client ID: GCHP-180-Sheet Rock & Joint Compound Throughout

Macroscopic Description	No. of Layers and Layer Designator	Percent of Total Sample	Non-Fibrous Components*	Other Fibrous Non-Asbestos Content Total or Layer %	Asbestos Content Total or Layer %	Footnotes	Analytical Date
sheet rock/joint compound	2	100	-	-	-		02/23/24
White friable	(A)	90	3		None Detected		
White friable	(B)	10	3		None Detected		

Sample No: 2402217-37 Client ID: GCHP-181-Roofing Materials

Macroscopic Description	No. of Layers and Layer Designator	Percent of Total Sample	Non-Fibrous Components*	Other Fibrous Non-Asbestos Content Total or Layer %	Asbestos Content Total or Layer %	Footnotes	Analytical Date
Black non-friable	2	100	-	-	-		02/23/24
Black non-friable	(A)	80	3		None Detected		
Black non-friable	(B)	20	3		None Detected		

Sample No: 2402217-38 Client ID: GCHP-182-Roofing Materials

Macroscopic Description	No. of Layers and Layer Designator	Percent of Total Sample	Non-Fibrous Components*	Other Fibrous Non-Asbestos Content Total or Layer %	Asbestos Content Total or Layer %	Footnotes	Analytical Date
Black non-friable	2	100	-	-	-		02/23/24
Black non-friable	(A)	80	3		None Detected		
Black non-friable	(B)	20	3		None Detected		

Sample No: 2402217-39 Client ID: GCHP-183-Brick Mortar

Macroscopic Description	No. of Layers and Layer Designator	Percent of Total Sample	Non-Fibrous Components*	Other Fibrous Non-Asbestos Content Total or Layer %	Asbestos Content Total or Layer %	Footnotes	Analytical Date
Black non-friable	1	100	3		None Detected		02/23/24

Client: **Gulf Coast Housing Partnership, Inc.** Laboratory: **Micro-Methods Laboratory, Inc.** Date Reported: 2/29/2024  
 Log-In: 02/08/24 Lab Contact: North Park Estates Phase II @ Gulfport, MS  
 Client Reference: Asbestos Inspection Pt. 3 PO Number:

Sample No: 2402217-40 Client ID: GCHP-184-Brick Mortar

Macroscopic Description	No. of Layers and Layer Designator	Percent of Total Sample	Non-Fibrous Components*	Other Fibrous Non-Asbestos Content Total or Layer %	Footnotes	Asbestos Content Total or Layer %	Footnotes	Analytical Date
<b>Gray non-friable</b>	1	100	3			None Detected		02/23/24

Sample No: 2402217-41 Client ID: GCHP-185-12"x12" VCT & Adhesive Throughout

Macroscopic Description	No. of Layers and Layer Designator	Percent of Total Sample	Non-Fibrous Components*	Other Fibrous Non-Asbestos Content Total or Layer %	Footnotes	Asbestos Content Total or Layer %	Footnotes	Analytical Date
tile/adhesive	2	100	-					02/23/24
Tan non-friable	(A)	95	3			None Detected		
Black non-friable	(B)	5	3			Chrysotile 5		

Sample No: 2402217-42 Client ID: GCHP-186-12"x12" VCT & Adhesive Throughout

Macroscopic Description	No. of Layers and Layer Designator	Percent of Total Sample	Non-Fibrous Components*	Other Fibrous Non-Asbestos Content Total or Layer %	Footnotes	Asbestos Content Total or Layer %	Footnotes	Analytical Date
tile/adhesive	2	100	-					02/23/24
Tan non-friable	(A)	95	3			None Detected		
Black non-friable	(B)	5	3			Chrysotile 5		

Sample No: 2402217-43 Client ID: GCHP-187-Sheet Rock & Joint Compound Throughout

Macroscopic Description	No. of Layers and Layer Designator	Percent of Total Sample	Non-Fibrous Components*	Other Fibrous Non-Asbestos Content Total or Layer %	Footnotes	Asbestos Content Total or Layer %	Footnotes	Analytical Date
sheet rock/joint compound	2	100	-					02/23/24
white friable	(A)	90	3			None Detected		
white friable	(B)	10	3			None Detected		

Client: Gulf Coast Housing Partnership, Inc.

Log-In: 02/08/24

Client Reference: Asbestos Inspection Pt. 3

Laboratory: Micro-Methods Laboratory, Inc.

Lab Contact:

PO Number:

Date Reported: 2/29/2024

North Park Estates Phase II @ Gulfport, MS

Sample No: 2402217-44 Client ID: GCHP-188-Sheet Rock & Joint Compound Throughout

Macroscopic Description	No. of Layers and Layer Designator	Percent of Total Sample	Non-Fibrous Components*	Other Fibrous Non-Asbestos Content		Footnotes	Asbestos Content Total or Layer %	Footnotes	Analytical Date
				Asbestos Content Total or Layer %	Footnotes				
sheet rock/joint compound	2	100	-	-	-	-	-	-	02/23/24
White friable	(A)	90	3	-	-	-	None Detected	-	
White friable	(B)	10	3	-	-	-	None Detected	-	

Sample No: 2402217-45 Client ID: GCHP-189-Roofing Materials

Macroscopic Description	No. of Layers and Layer Designator	Percent of Total Sample	Non-Fibrous Components*	Other Fibrous Non-Asbestos Content		Footnotes	Asbestos Content Total or Layer %	Footnotes	Analytical Date
				Asbestos Content Total or Layer %	Footnotes				
Black non-friable	2	100	-	-	-	-	-	-	02/23/24
Black non-friable	(A)	80	3	-	-	-	None Detected	-	
Black non-friable	(B)	20	3	-	-	-	None Detected	-	

Sample No: 2402217-46 Client ID: GCHP-190-Roofing Materials

Macroscopic Description	No. of Layers and Layer Designator	Percent of Total Sample	Non-Fibrous Components*	Other Fibrous Non-Asbestos Content		Footnotes	Asbestos Content Total or Layer %	Footnotes	Analytical Date
				Asbestos Content Total or Layer %	Footnotes				
Black non-friable	2	100	-	-	-	-	-	-	02/23/24
Black non-friable	(A)	80	3	-	-	-	None Detected	-	
Black non-friable	(B)	20	3	-	-	-	None Detected	-	

Sample No: 2402217-47 Client ID: GCHP-191-Brick Mortar

Macroscopic Description	No. of Layers and Layer Designator	Percent of Total Sample	Non-Fibrous Components*	Other Fibrous Non-Asbestos Content		Footnotes	Asbestos Content Total or Layer %	Footnotes	Analytical Date
				Asbestos Content Total or Layer %	Footnotes				
Black non-friable	1	100	3	-	-	-	None Detected	-	02/23/24

Client: **Gulf Coast Housing Partnership, Inc.** Laboratory: **Micro-Methods Laboratory, Inc.** Date Reported: 2/29/2024  
 Log-In: 02/08/24 Lab Contact: North Park Estates Phase II @ Gulfport, MS  
 Client Reference: Asbestos Inspection Pt. 3 PO Number:

Sample No: 2402217-48 Client ID: GCHP-192-Brick Mortar

Macroscopic Description	No. of Layers and Layer Designator	Percent of Total Sample	Non-Fibrous Components*	Other Fibrous Non-Asbestos Content Total or Layer %	Asbestos Content Total or Layer %	Footnotes	Analytical Date
<b>Gray non-friable</b>	1	100	3		None Detected		02/23/24

Sample No: 2402217-49 Client ID: GCHP-193-12"x12" VCT & Adhesive Throughout

Macroscopic Description	No. of Layers and Layer Designator	Percent of Total Sample	Non-Fibrous Components*	Other Fibrous Non-Asbestos Content Total or Layer %	Asbestos Content Total or Layer %	Footnotes	Analytical Date
<b>tile/adhesive</b>	2	100	-		-		02/23/24
Tan non-friable (A)		95	3		None Detected		
Tan non-friable (B)		5	3		None Detected		

Sample No: 2402217-50 Client ID: GCHP-194-12"x12" VCT & Adhesive Throughout

Macroscopic Description	No. of Layers and Layer Designator	Percent of Total Sample	Non-Fibrous Components*	Other Fibrous Non-Asbestos Content Total or Layer %	Asbestos Content Total or Layer %	Footnotes	Analytical Date
<b>tile/adhesive</b>	2	100	-		-		02/23/24
Tan non-friable (A)		95	3		None Detected		
Tan non-friable (B)		5	3		None Detected		

Sample No: 2402217-51 Client ID: GCHP-195-Sheet Rock & Joint Compound Throughout

Macroscopic Description	No. of Layers and Layer Designator	Percent of Total Sample	Non-Fibrous Components*	Other Fibrous Non-Asbestos Content Total or Layer %	Asbestos Content Total or Layer %	Footnotes	Analytical Date
<b>sheet rock/joint compound</b>	2	100	-		-		02/23/24
White friable (A)		90	3		None Detected		
White friable (B)		10	3		None Detected		

Client: **Gulf Coast Housing Partnership, Inc.**  
 Log-In: 02/08/24  
 Client Reference: Asbestos Inspection Pt. 3

Laboratory: **Micro-Methods Laboratory, Inc.**  
 Lab Contact:  
 PO Number:

Date Reported: 2/29/2024

North Park Estates Phase II @ Gulfport, MS

Sample No: 2402217-52 Client ID: GCHP-196-Sheet Rock & Joint Compound Throughout

Macroscopic Description	No. of Layers and Layer Designator	Percent of Total Sample	Non-Fibrous Components*	Other Fibrous Non-Asbestos Content Total or Layer %	Asbestos Content Total or Layer %	Footnotes	Analytical Date
sheet rock/joint compound	2	100	-	-	-		02/23/24
White friable	(A)	90	3		None Detected		
White friable	(B)	10	3		None Detected		

Sample No: 2402217-53 Client ID: GCHP-197-Roofing Materials

Macroscopic Description	No. of Layers and Layer Designator	Percent of Total Sample	Non-Fibrous Components*	Other Fibrous Non-Asbestos Content Total or Layer %	Asbestos Content Total or Layer %	Footnotes	Analytical Date
Black non-friable	2	100	-	-	-		02/23/24
Black non-friable	(A)	80	3		None Detected		
Black non-friable	(B)	20	3		None Detected		

Sample No: 2402217-54 Client ID: GCHP-198-Roofing Materials

Macroscopic Description	No. of Layers and Layer Designator	Percent of Total Sample	Non-Fibrous Components*	Other Fibrous Non-Asbestos Content Total or Layer %	Asbestos Content Total or Layer %	Footnotes	Analytical Date
Black non-friable	2	100	-	-	-		02/23/24
Black non-friable	(A)	80	3		None Detected		
Black non-friable	(B)	20	3		None Detected		

Sample No: 2402217-55 Client ID: GCHP-199-Brick Mortar

Macroscopic Description	No. of Layers and Layer Designator	Percent of Total Sample	Non-Fibrous Components*	Other Fibrous Non-Asbestos Content Total or Layer %	Asbestos Content Total or Layer %	Footnotes	Analytical Date
Black non-friable	1	100	3		None Detected		02/23/24

Client: **Gulf Coast Housing Partnership, Inc.** Laboratory: **Micro-Methods Laboratory, Inc.** Date Reported: 2/29/2024  
 Log-In: 02/08/24 Lab Contact: North Park Estates Phase II @ Gulfport, MS  
 Client Reference: Asbestos Inspection Pt. 3 PO Number:

Sample No: 2402217-56 Client ID: GCHP-200-Brick Mortar

Macroscopic Description	No. of Layers and Layer Designator	Percent of Total Sample	Non-Fibrous Components*	Other Fibrous Non-Asbestos Content		Footnotes	Analytical Date
				Total or Layer %	Asbestos Content Total or Layer %		
<b>Gray non-friable</b>	I	100	3			None Detected	02/23/24

Sample No: 2402217-57 Client ID: GCHP-201-12"x12" VCT & Adhesive Throughout

Macroscopic Description	No. of Layers and Layer Designator	Percent of Total Sample	Non-Fibrous Components*	Other Fibrous Non-Asbestos Content		Footnotes	Analytical Date
				Total or Layer %	Asbestos Content Total or Layer %		
<b>tile/adhesive</b>	2	100	-			-	02/23/24
Tan non-friable	(A)	95	3			None Detected	
Black non-friable	(B)	5	3			Chrysotile 5	

Sample No: 2402217-58 Client ID: GCHP-202-12"x12" VCT & Adhesive Throughout

Macroscopic Description	No. of Layers and Layer Designator	Percent of Total Sample	Non-Fibrous Components*	Other Fibrous Non-Asbestos Content		Footnotes	Analytical Date
				Total or Layer %	Asbestos Content Total or Layer %		
<b>tile/adhesive</b>	2	100	-			-	02/23/24
Tan non-friable	(A)	95	3			None Detected	
Black non-friable	(B)	5	3			Chrysotile 5	

Sample No: 2402217-59 Client ID: GCHP-203-Sheet Rock & Joint Compound Throughout

Macroscopic Description	No. of Layers and Layer Designator	Percent of Total Sample	Non-Fibrous Components*	Other Fibrous Non-Asbestos Content		Footnotes	Analytical Date
				Total or Layer %	Asbestos Content Total or Layer %		
<b>sheet rock/joint compound</b>	2	100	-			-	02/23/24
White friable	(A)	90	3			None Detected	
White friable	(B)	10	3			None Detected	



Client: **Gulf Coast Housing Partnership, Inc.**  
 Log-In: 02/08/24  
 Client Reference: Asbestos Inspection Pt. 3

Laboratory: **Micro-Methods Laboratory, Inc.**  
 Lab Contact:  
 PO Number:

Date Reported: 2/29/2024

North Park Estates Phase II @ Gulfport, MS

Sample No: 2402217-60 Client ID: GCHP-204-Sheet Rock & Joint Compound Throughout

Macroscopic Description	No. of Layers and Layer Designator	Percent of Total Sample	Non-Fibrous Components*	Other Fibrous Non-Asbestos Content		Footnotes	Asbestos Content Total or Layer %	Footnotes	Analytical Date
				Asbestos Content Total or Layer %	Other Fibrous Non-Asbestos Content Total or Layer %				
<b>sheet rock/joint compound</b>	2	100	-	-	-	-	-	-	02/23/24
White friable	(A)	90	3				None Detected		
White friable	(B)	10	3				None Detected		

Sample No: 2402217-61 Client ID: GCHP-205-Roofing Materials

Macroscopic Description	No. of Layers and Layer Designator	Percent of Total Sample	Non-Fibrous Components*	Other Fibrous Non-Asbestos Content		Footnotes	Asbestos Content Total or Layer %	Footnotes	Analytical Date
				Asbestos Content Total or Layer %	Other Fibrous Non-Asbestos Content Total or Layer %				
Black non-friable	2	100	-	-	-	-	-	-	02/23/24
Black non-friable	(A)	80	3				None Detected		
Black non-friable	(B)	20	3				None Detected		

Sample No: 2402217-62 Client ID: GCHP-206-Roofing Materials

Macroscopic Description	No. of Layers and Layer Designator	Percent of Total Sample	Non-Fibrous Components*	Other Fibrous Non-Asbestos Content		Footnotes	Asbestos Content Total or Layer %	Footnotes	Analytical Date
				Asbestos Content Total or Layer %	Other Fibrous Non-Asbestos Content Total or Layer %				
Black non-friable	2	100	-	-	-	-	-	-	02/23/24
Black non-friable	(A)	80	3				None Detected		
Black non-friable	(B)	20	3				None Detected		

Sample No: 2402217-63 Client ID: GCHP-207-Brick Mortar

Macroscopic Description	No. of Layers and Layer Designator	Percent of Total Sample	Non-Fibrous Components*	Other Fibrous Non-Asbestos Content		Footnotes	Asbestos Content Total or Layer %	Footnotes	Analytical Date
				Asbestos Content Total or Layer %	Other Fibrous Non-Asbestos Content Total or Layer %				
Black non-friable	1	100	3				None Detected		02/23/24

Client: **Gulf Coast Housing Partnership, Inc.** Laboratory: **Micro-Methods Laboratory, Inc.** Date Reported: 2/29/2024  
 Log-In: 02/08/24 Lab Contact: North Park Estates Phase II @ Gulfport, MS  
 Client Reference: Asbestos Inspection Pt. 3 PO Number:

Sample No: 2402217-64 Client ID: GCHP-208-Brick Mortar

Macroscopic Description	No. of Layers and Layer Designator	Percent of Total Sample	Non-Fibrous Components*	Other Fibrous Non-Asbestos Content		Footnotes	Asbestos Content Total or Layer %	Analytical Date
				Total or Layer %	Footnotes			
<b>Gray non-friable</b>	1	100	3				None Detected	02/23/24

Sample No: 2402217-65 Client ID: GCHP-209-12"x12" VCT & Adhesive Throughout

Macroscopic Description	No. of Layers and Layer Designator	Percent of Total Sample	Non-Fibrous Components*	Other Fibrous Non-Asbestos Content		Footnotes	Asbestos Content Total or Layer %	Analytical Date
				Total or Layer %	Footnotes			
<b>tile/adhesive</b>	2	100	-				-	02/23/24
Tan non-friable	(A)	95	3				None Detected	
Black non-friable	(B)	5	3				Chrysotile 5	

Sample No: 2402217-66 Client ID: GCHP-210-12"x12" VCT & Adhesive Throughout

Macroscopic Description	No. of Layers and Layer Designator	Percent of Total Sample	Non-Fibrous Components*	Other Fibrous Non-Asbestos Content		Footnotes	Asbestos Content Total or Layer %	Analytical Date
				Total or Layer %	Footnotes			
<b>tile/adhesive</b>	2	100	-				-	02/23/24
Tan non-friable	(A)	95	3				None Detected	
Black non-friable	(B)	5	3				Chrysotile 5	

Sample No: 2402217-67 Client ID: GCHP-211-Sheet Rock & Joint Compound Throughout

Macroscopic Description	No. of Layers and Layer Designator	Percent of Total Sample	Non-Fibrous Components*	Other Fibrous Non-Asbestos Content		Footnotes	Asbestos Content Total or Layer %	Analytical Date
				Total or Layer %	Footnotes			
<b>sheet rock/joint compound</b>	2	100	-				-	02/23/24
White friable	(A)	90	3				None Detected	
White friable	(B)	10	3				None Detected	

Client: **Gulf Coast Housing Partnership, Inc.** Laboratory: **Micro-Methods Laboratory, Inc.** Date Reported: 2/29/2024  
 Log-In: 02/08/24  
 Client Reference: Asbestos Inspection Pt. 3 North Park Estates Phase II @ Gulfport, MS

**Sample No: 2402217-68 Client ID: GCHP-212-Sheet Rock & Joint Compound Throughout**

Macroscopic Description	No. of Layers and Layer Designator	Percent of Total Sample	Non-Fibrous Components*	Other Fibrous Non-Asbestos Content Total or Layer %	Asbestos Content Total or Layer %	Footnotes	Analytical Date
sheet rock/joint compound	2	100	-	-	-		02/23/24
White friable	(A)	90	3		None Detected		
White friable	(B)	10	3		None Detected		

**Sample No: 2402217-69 Client ID: GCHP-213-Roofing Materials**

Macroscopic Description	No. of Layers and Layer Designator	Percent of Total Sample	Non-Fibrous Components*	Other Fibrous Non-Asbestos Content Total or Layer %	Asbestos Content Total or Layer %	Footnotes	Analytical Date
Black non-friable	2	100	-	-	-		02/23/24
Black non-friable	(A)	80	3		None Detected		
Black non-friable	(B)	20	3		None Detected		

**Sample No: 2402217-70 Client ID: GCHP-214-Roofing Materials**

Macroscopic Description	No. of Layers and Layer Designator	Percent of Total Sample	Non-Fibrous Components*	Other Fibrous Non-Asbestos Content Total or Layer %	Asbestos Content Total or Layer %	Footnotes	Analytical Date
Black non-friable	2	100	-	-	-		02/23/24
Black non-friable	(A)	80	3		None Detected		
Black non-friable	(B)	20	3		None Detected		

**Sample No: 2402217-71 Client ID: GCHP-215-Brick Mortar**

Macroscopic Description	No. of Layers and Layer Designator	Percent of Total Sample	Non-Fibrous Components*	Other Fibrous Non-Asbestos Content Total or Layer %	Asbestos Content Total or Layer %	Footnotes	Analytical Date
gray non-friable	1	100	3		None Detected		02/23/24

Client: **Gulf Coast Housing Partnership, Inc.** Laboratory: **Micro-Methods Laboratory, Inc.** Date Reported: 2/29/2024  
 Log-In: 02/08/24 Lab Contact: North Park Estates Phase II @ Gulfport, MS  
 Client Reference: Asbestos Inspection Pt. 3 PO Number:

Sample No: 2402217-72 Client ID: GCHP-216-Brick Mortar

Macroscopic Description	No. of Layers and Layer Designator	Percent of Total Sample	Non-Fibrous Components*	Other Fibrous Non-Asbestos Content		Footnotes	Asbestos Content Total or Layer %	Footnotes	Analytical Date
				Asbestos Content Total or Layer %	Footnotes				
<b>Gray non-friable</b>	1	100	3				None Detected		02/23/24

### Footnotes and Definitions

- A-bnf Black non-friable
- A-gnf Gray non-friable
- A-tnf Tan non-friable
- A-wf White friable
- < Less Than
- > Greater Than

**\* Key to Non-Fibrous Components**

- 1 = Rock/Mineral fragments
- 2 = Mica/Vermiculite
- 3 = Binders
- 4 = Opaques
- 5 = Diatoms
- 6 = Perlite
- 7 = Adhesive/Mastic
- 8 = Tar
- 9 = Vinyl
- 10 = Foam/Rubber
- 11 = Paint
- 12 = Other
- 13 = Spores/Pollen
- 14 = Foil

### CASE NARRATIVE SUMMARY

All reported results are within Micro-Methods Laboratory, Inc. defined laboratory quality control objectives unless detailed in narrative summary or identified as qualifications. NOTE: All results listed on this report are calculated on a wet weight basis (as received by the laboratory) unless otherwise noted in the analysis qualification sections.

**Summary Comments:**



6500 Sumpex Drive, Ocean Springs, MS 39564  
 (228) 875-6420 FAX (228) 875-6423

www.micromethodslab.com

*Chain of Custody Record*

M-M Lab  
 W/O #

24402217

Company Name: **Gulf Coast Housing Partnership, Inc.**

Address: **1626 Oretha Castle Haley Blvd. - Suite A**

City: **New Orleans** State: **LA** Zip: **70113**

Phone: **(504) 525-2505 X 214**

Fax:

Project Manager: **Ming Ming Lin**

Purchase Order #:

Email Address:

**lin@gchp.net**

Sampler Name Printed: **Charles D. Bingham**

Sampler Name Signed: *(Signature)*

Project Name: **North Park Estates Phase II, Gulfport, MS**

Project #:

Asbestos Inspection Pt.3

Sample Identification

Sampling Date/Time

See Attached Data Sheets

02/01/2024 1600

List Analyses Requested		# of Containers	Sample Code	PLM 1	PLM 2
		72		X	X

Turn Around Time & Reporting

Our normal turn around time is 7-10 working days

Normal  
 Next Day\*  
 2nd Day\*  
 Other\*

All rush order requests must be prior approved.  
 Phone  
 Mail  
 Fax  
 Email

Note Special Instructions/Comments

Field pH \_\_\_\_\_ Collect Time \_\_\_\_\_ ReadTime \_\_\_\_\_  
 Field D.O. \_\_\_\_\_ Collect Time \_\_\_\_\_ Read Time \_\_\_\_\_  
 Field Temp. \_\_\_\_\_ Collect Time \_\_\_\_\_ Read Time \_\_\_\_\_  
 QC Level: Level 1  Level 2  Level 3

Matrix Code: W= Water, S= Soil, O= Oil, L= Liquid, SL= Sludge  
 Sample Code: G= Grab C= Composite

**Lab Use Only**

Notes

Signature	Printed Name	Company	Date	Time
<i>(Signature)</i>	Charles D. Bingham	M-M	2/1/24	1450
<i>(Signature)</i>	Charles D. Bingham	M-M	2/1/24	1450

Sample Rcvd. on ice Yes  No   
 Thermometer # \_\_\_\_\_ Cooler # \_\_\_\_\_  
 Receipt Temp (°C) \_\_\_\_\_ Sample  Blank   
 By: \_\_\_\_\_  
 Date & Time \_\_\_\_\_

TYPES OF ASBESTOS:

Chrysotile	Crocidolite
Amosite	
Anthrophyllite	Tremolite
	Actinolite

Analyses performed in accordance with methodologies as outlined in interim Methods for the Determination of Asbestos in Bulk Insulation EPA-600/R-93/116 and Standard Method of Testing for Asbestos Containing Materials by Polarized Light Microscopy ASTM D 22.05 December 18, 1987 (Draft) as prescribed by NVLAP. This test report relates only to the items listed. This report must not be used by the Client to claim product endorsement by NVLAP or any agency of the U.S. Government.

**Methodology**

The microscopy department of Micro-Methods Laboratory received samples on 02/08/2024. The objective of this analysis was to determine the presence of asbestos using polarized light microscopy (PLM) and to determine the percent of asbestos and non-asbestos fibrous components by calibrated visual area estimation. Analytical results are summarized on the following laboratory report.

**Bulk Asbestos Analysis Report**

Dear Ming Lin

North Park Estates Phase II @ Gulfport, MS

RE: Asbestos Inspection Pt. 4

New Orleans, LA 70113

1626 Oretha Castle Haley Blvd, Suite A

Gulf Coast Housing Partnership, Inc.

Ming Ming Lin

February 29, 2024

Work Order #: 2402223



6500 Sunplex Drive  
 Ocean Springs, MS 39564  
 228.875.6420 Phone  
 228.875.6423 Fax  
 Mailing Address:  
 PO Box 1410  
 Ocean Springs, MS  
 39566-1410

Client: **Gulf Coast Housing Partnership, Inc.** Laboratory: **Micro-Methods Laboratory, Inc.** Date Reported: 2/29/2024  
 Log-In: 02/08/24 Lab Contact: PO Number: North Park Estates Phase II @ Gulfport, MS  
 Client Reference: Asbestos Inspection Pt. 4

Sample No: 2402223-01 Client ID: GCHP-217-12"x12" VCT & Adhesive Throughout

Macroscopic Description	No. of Layers and Layer Designator	Percent of Total Sample	Non-Fibrous Components*	Other Fibrous Non-Asbestos Content Total or Layer %	Asbestos Content Total or Layer %	Footnotes	Analytical Date
tile/adhesive	2	100	-	-	-		02/27/24
Tan non-friable	(A)	95	3		None Detected		
Tan non-friable	(B)	5	3		None Detected		

Sample No: 2402223-02 Client ID: GCHP-218-12"x12" VCT & Adhesive Throughout

Macroscopic Description	No. of Layers and Layer Designator	Percent of Total Sample	Non-Fibrous Components*	Other Fibrous Non-Asbestos Content Total or Layer %	Asbestos Content Total or Layer %	Footnotes	Analytical Date
tile/adhesive	2	100	-	-	-		02/27/24
Tan non-friable	(A)	95	3		None Detected		
Tan non-friable	(B)	5	3		None Detected		

Sample No: 2402223-03 Client ID: GCHP-219-Sheet Rock & Joint Compound Throughout

Macroscopic Description	No. of Layers and Layer Designator	Percent of Total Sample	Non-Fibrous Components*	Other Fibrous Non-Asbestos Content Total or Layer %	Asbestos Content Total or Layer %	Footnotes	Analytical Date
sheet rock/joint compound	2	100	-	-	-		02/27/24
White friable	(A)	90	3		None Detected		
White friable	(B)	10	3		None Detected		

Client: **Gulf Coast Housing Partnership, Inc.** Laboratory: **Micro-Methods Laboratory, Inc.** Date Reported: 2/29/2024  
 Log-In: 02/08/24 Lab Contact: PO Number: North Park Estates Phase II @ Gulfport, MS  
 Client Reference: Asbestos Inspection Pt. 4

Sample No: 2402223-04 Client ID: GCHP-220-Sheet Rock & Joint Compound Throughout

Macroscopic Description	No. of Layers and Layer Designator	Percent of Total Sample	Non-Fibrous Components*	Other Fibrous Non-Asbestos Content		Footnotes	Analytical Date
				Total or Layer %	Asbestos Content Total or Layer %		
sheet rock/joint compound	2	100	-	-	-		02/27/24
White friable	(A)	90	3		None Detected		
White friable	(B)	10	3		None Detected		

Sample No: 2402223-05 Client ID: GCHP-221-Roofing Materials

Macroscopic Description	No. of Layers and Layer Designator	Percent of Total Sample	Non-Fibrous Components*	Other Fibrous Non-Asbestos Content		Footnotes	Analytical Date
				Total or Layer %	Asbestos Content Total or Layer %		
Black non-friable	2	100	-	-	-		02/27/24
Black non-friable	(A)	80	3		None Detected		
Black non-friable	(B)	20	3		None Detected		

Sample No: 2402223-06 Client ID: GCHP-222-Roofing Materials

Macroscopic Description	No. of Layers and Layer Designator	Percent of Total Sample	Non-Fibrous Components*	Other Fibrous Non-Asbestos Content		Footnotes	Analytical Date
				Total or Layer %	Asbestos Content Total or Layer %		
Black non-friable	2	100	-	-	-		02/27/24
Black non-friable	(A)	80	3		None Detected		
Black non-friable	(B)	20	3		None Detected		

Sample No: 2402223-07 Client ID: GCHP-223-Brick Mortar

Macroscopic Description	No. of Layers and Layer Designator	Percent of Total Sample	Non-Fibrous Components*	Other Fibrous Non-Asbestos Content		Footnotes	Analytical Date
				Total or Layer %	Asbestos Content Total or Layer %		
Black non-friable	1	100	3		None Detected		02/27/24



Client: **Gulf Coast Housing Partnership, Inc.** Laboratory: **Micro-Methods Laboratory, Inc.** Date Reported: 2/29/2024  
 Log-In: 02/08/24 Lab Contact: North Park Estates Phase II @ Gulfport, MS  
 Client Reference: Asbestos Inspection Pt. 4 PO Number:

Sample No: 2402223-08 Client ID: GCHP-224-Brick Mortar

Macroscopic Description	No. of Layers and Layer Designator	Percent of Total Sample	Non-Fibrous Components*	Other Fibrous Non-Asbestos Content Total or Layer %	Asbestos Content Total or Layer %	Footnotes	Analytical Date
<b>Gray non-friable</b>	1	100	3		None Detected		02/27/24

Sample No: 2402223-09 Client ID: GCHP-225-12"x12" VCT & Adhesive Throughout

Macroscopic Description	No. of Layers and Layer Designator	Percent of Total Sample	Non-Fibrous Components*	Other Fibrous Non-Asbestos Content Total or Layer %	Asbestos Content Total or Layer %	Footnotes	Analytical Date
<b>tile/adhesive</b>	2	100	-				02/27/24
Tan non-friable (A)		95	3		None Detected		
Tan non-friable (B)		5	3		None Detected		

Sample No: 2402223-10 Client ID: GCHP-226-12"x12" VCT & Adhesive Throughout

Macroscopic Description	No. of Layers and Layer Designator	Percent of Total Sample	Non-Fibrous Components*	Other Fibrous Non-Asbestos Content Total or Layer %	Asbestos Content Total or Layer %	Footnotes	Analytical Date
<b>tile/adhesive</b>	2	100	-				02/27/24
Tan non-friable (A)		95	3		None Detected		
Tan non-friable (B)		5	3		None Detected		

Sample No: 2402223-11 Client ID: GCHP-227-Sheet Rock & Joint Compound Throughout

Macroscopic Description	No. of Layers and Layer Designator	Percent of Total Sample	Non-Fibrous Components*	Other Fibrous Non-Asbestos Content Total or Layer %	Asbestos Content Total or Layer %	Footnotes	Analytical Date
<b>sheet rock/joint compound</b>	2	100	-				02/27/24
White friable (A)		90	3		None Detected		
White friable (B)		10	3		None Detected		

Client: **Gulf Coast Housing Partnership, Inc.** Laboratory: **Micro-Methods Laboratory, Inc.** Date Reported: 2/29/2024  
 Log-In: 02/08/24 Lab Contact: PO Number: North Park Estates Phase II @ Gulfport, MS  
 Client Reference: Asbestos Inspection Pt. 4

**Sample No: 2402223-12 Client ID: GCHP-228-Sheet Rock & Joint Compound Throughout**

Macroscopic Description	No. of Layers and Layer Designator	Percent of Total Sample	Non-Fibrous Components*	Other Fibrous Non-Asbestos Content		Footnotes	Asbestos Content Total or Layer %	Analytical Date
				Total or Layer %	Footnotes			
sheet rock/joint compound	2	100	-	-	-	-	-	02/27/24
White friable	(A)	90	3				None Detected	
White friable	(B)	10	3				None Detected	

**Sample No: 2402223-13 Client ID: GCHP-229-Roofing Materials**

Macroscopic Description	No. of Layers and Layer Designator	Percent of Total Sample	Non-Fibrous Components*	Other Fibrous Non-Asbestos Content		Footnotes	Asbestos Content Total or Layer %	Analytical Date
				Total or Layer %	Footnotes			
Black non-friable	2	100	-	-	-	-	-	02/27/24
Black non-friable	(A)	80	3				None Detected	
Black non-friable	(B)	20	3				None Detected	

**Sample No: 2402223-14 Client ID: GCHP-230-Roofing Materials**

Macroscopic Description	No. of Layers and Layer Designator	Percent of Total Sample	Non-Fibrous Components*	Other Fibrous Non-Asbestos Content		Footnotes	Asbestos Content Total or Layer %	Analytical Date
				Total or Layer %	Footnotes			
Black non-friable	2	100	-	-	-	-	-	02/27/24
Black non-friable	(A)	80	3				None Detected	
Black non-friable	(B)	20	3				None Detected	

**Sample No: 2402223-15 Client ID: GCHP-231-Brick Mortar**

Macroscopic Description	No. of Layers and Layer Designator	Percent of Total Sample	Non-Fibrous Components*	Other Fibrous Non-Asbestos Content		Footnotes	Asbestos Content Total or Layer %	Analytical Date
				Total or Layer %	Footnotes			
Black non-friable	1	100	3				None Detected	02/27/24

Client: **Gulf Coast Housing Partnership, Inc.** Laboratory: **Micro-Methods Laboratory, Inc.** Date Reported: 2/29/2024  
 Log-In: 02/08/24 Lab Contact: North Park Estates Phase II @ Gulfport, MS  
 Client Reference: Asbestos Inspection Pt. 4 PO Number:

Sample No: 2402223-16 Client ID: GCHP-232-Brick Mortar

Macroscopic Description	No. of Layers and Layer Designator	Percent of Total Sample	Non-Fibrous Components*	Other Fibrous Non-Asbestos Content Total or Layer %	Asbestos Content Total or Layer %	Footnotes	Analytical Date
<b>Gray non-friable</b>	1	100	3		None Detected		02/27/24

Sample No: 2402223-17 Client ID: GCHP-233-12"x12" VCT & Adhesive Throughout

Macroscopic Description	No. of Layers and Layer Designator	Percent of Total Sample	Non-Fibrous Components*	Other Fibrous Non-Asbestos Content Total or Layer %	Asbestos Content Total or Layer %	Footnotes	Analytical Date
<b>tile/adhesive</b>	2	100	-		-		02/27/24
Tan non-friable	(A)	95	3		None Detected		
Tan non-friable	(B)	5	3		None Detected		

Sample No: 2402223-18 Client ID: GCHP-234-12"x12" VCT & Adhesive Throughout

Macroscopic Description	No. of Layers and Layer Designator	Percent of Total Sample	Non-Fibrous Components*	Other Fibrous Non-Asbestos Content Total or Layer %	Asbestos Content Total or Layer %	Footnotes	Analytical Date
<b>tile/adhesive</b>	2	100	-		-		02/27/24
Tan non-friable	(A)	95	3		None Detected		
Tan non-friable	(B)	5	3		None Detected		

Sample No: 2402223-19 Client ID: GCHP-235-Sheet Rock & Joint Compound Throughout

Macroscopic Description	No. of Layers and Layer Designator	Percent of Total Sample	Non-Fibrous Components*	Other Fibrous Non-Asbestos Content Total or Layer %	Asbestos Content Total or Layer %	Footnotes	Analytical Date
<b>sheet rock/joint compound</b>	2	100	-		-		02/27/24
White friable	(A)	90	3		None Detected		
White friable	(B)	10	3		None Detected		

Client: **Gulf Coast Housing Partnership, Inc.**  
 Log-In: 02/08/24  
 Client Reference: Asbestos Inspection Pt. 4

Laboratory: **Micro-Methods Laboratory, Inc.**  
 Lab Contact:  
 PO Number:

Date Reported: 2/29/2024  
 North Park Estates Phase II @ Gulfport, MS

**Sample No: 2402223-20 Client ID: GCHP-236-Sheet Rock & Joint Compound Throughout**

Macroscopic Description	No. of Layers and Layer Designator	Percent of Total Sample	Non-Fibrous Components*	Other Fibrous Non-Asbestos Content		Footnotes	Analytical Date
				Total or Layer %	Asbestos Content Total or Layer %		
sheet rock/joint compound	2	100	-	-	-	-	02/27/24
White friable	(A)	90	3		None Detected		
White friable	(B)	10	3		None Detected		

**Sample No: 2402223-21 Client ID: GCHP-237-Roofing Materials**

Macroscopic Description	No. of Layers and Layer Designator	Percent of Total Sample	Non-Fibrous Components*	Other Fibrous Non-Asbestos Content		Footnotes	Analytical Date
				Total or Layer %	Asbestos Content Total or Layer %		
Black non-friable	2	100	-	-	-	-	02/27/24
Black non-friable	(A)	80	3		None Detected		
Black non-friable	(B)	20	3		None Detected		

**Sample No: 2402223-22 Client ID: GCHP-238-Roofing Materials**

Macroscopic Description	No. of Layers and Layer Designator	Percent of Total Sample	Non-Fibrous Components*	Other Fibrous Non-Asbestos Content		Footnotes	Analytical Date
				Total or Layer %	Asbestos Content Total or Layer %		
Black non-friable	2	100	-	-	-	-	02/27/24
Black non-friable	(A)	80	3		None Detected		
Black non-friable	(B)	20	3		None Detected		

**Sample No: 2402223-23 Client ID: GCHP-239-Brick Mortar**

Macroscopic Description	No. of Layers and Layer Designator	Percent of Total Sample	Non-Fibrous Components*	Other Fibrous Non-Asbestos Content		Footnotes	Analytical Date
				Total or Layer %	Asbestos Content Total or Layer %		
Black non-friable	1	100	3		None Detected		02/27/24

Client: **Gulf Coast Housing Partnership, Inc.** Laboratory: **Micro-Methods Laboratory, Inc.** Date Reported: 2/29/2024  
 Log-In: 02/08/24 Lab Contact:  
 Client Reference: Asbestos Inspection Pt. 4 PO Number: North Park Estates Phase II @ Guilford, MS

**Sample No: 2402223-24 Client ID: GCHP-240-Brick Mortar**

Macroscopic Description	No. of Layers and Layer Designator	Percent of Total Sample	Non-Fibrous Components*	Other Fibrous Non-Asbestos Content Total or Layer %	Asbestos Content Total or Layer %	Footnotes	Analytical Date
<b>Gray non-friable</b>	1	100	3		None Detected		02/27/24

**Sample No: 2402223-25 Client ID: GCHP-241-12"x12" VCT & Adhesive Throughout**

Macroscopic Description	No. of Layers and Layer Designator	Percent of Total Sample	Non-Fibrous Components*	Other Fibrous Non-Asbestos Content Total or Layer %	Asbestos Content Total or Layer %	Footnotes	Analytical Date
<b>tile/adhesive</b>	2	100	-				02/27/24
Tan non-friable	(A)	95	3		None Detected		
Tan non-friable	(B)	5	3		None Detected		

**Sample No: 2402223-26 Client ID: GCHP-242-12"x12" VCT & Adhesive Throughout**

Macroscopic Description	No. of Layers and Layer Designator	Percent of Total Sample	Non-Fibrous Components*	Other Fibrous Non-Asbestos Content Total or Layer %	Asbestos Content Total or Layer %	Footnotes	Analytical Date
<b>tile/adhesive</b>	2	100	-				02/27/24
Tan non-friable	(A)	95	3		None Detected		
Tan non-friable	(B)	5	3		None Detected		

**Sample No: 2402223-27 Client ID: GCHP-243-Sheet Rock & Joint Compound Throughout**

Macroscopic Description	No. of Layers and Layer Designator	Percent of Total Sample	Non-Fibrous Components*	Other Fibrous Non-Asbestos Content Total or Layer %	Asbestos Content Total or Layer %	Footnotes	Analytical Date
<b>sheet rock/joint compound</b>	2	100	-				02/27/24
White friable	(A)	90	3		None Detected		
White friable	(B)	10	3		None Detected		

Client: **Gulf Coast Housing Partnership, Inc.** Laboratory: **Micro-Methods Laboratory, Inc.** Date Reported: 2/29/2024  
 Log-In: 02/08/24 Lab Contact: PO Number: North Park Estates Phase II @ Gulfport, MS  
 Client Reference: Asbestos Inspection Pt. 4

**Sample No: 2402223-28 Client ID: GCHP-244-Sheet Rock & Joint Compound Throughout**

Macroscopic Description	No. of Layers and Layer Designator	Percent of Total Sample	Non-Fibrous Components*	Other Fibrous Non-Asbestos Content Total or Layer %	Footnotes	Asbestos Content Total or Layer %	Analytical Date
sheet rock/joint compound	2	100	-	-		-	02/27/24
White friable	(A)	90	3			None Detected	
White friable	(B)	10	3			None Detected	

**Sample No: 2402223-29 Client ID: GCHP-245-Roofing Materials**

Macroscopic Description	No. of Layers and Layer Designator	Percent of Total Sample	Non-Fibrous Components*	Other Fibrous Non-Asbestos Content Total or Layer %	Footnotes	Asbestos Content Total or Layer %	Analytical Date
Black non-friable	2	100	-	-		None Detected	02/27/24
Black non-friable	(A)	80	3			None Detected	
Black non-friable	(B)	20	3			None Detected	

**Sample No: 2402223-30 Client ID: GCHP-246-Roofing Materials**

Macroscopic Description	No. of Layers and Layer Designator	Percent of Total Sample	Non-Fibrous Components*	Other Fibrous Non-Asbestos Content Total or Layer %	Footnotes	Asbestos Content Total or Layer %	Analytical Date
Black non-friable	2	100	-	-		None Detected	02/27/24
Black non-friable	(A)	80	3			None Detected	
Black non-friable	(B)	20	3			None Detected	

**Sample No: 2402223-31 Client ID: GCHP-247-Brick Mortar**

Macroscopic Description	No. of Layers and Layer Designator	Percent of Total Sample	Non-Fibrous Components*	Other Fibrous Non-Asbestos Content Total or Layer %	Footnotes	Asbestos Content Total or Layer %	Analytical Date
Black non-friable	1	100	3			None Detected	02/27/24

Client: **Gulf Coast Housing Partnership, Inc.** Laboratory: **Micro-Methods Laboratory, Inc.** Date Reported: 2/29/2024  
 Log-In: 02/08/24 Client Reference: Asbestos Inspection Pt. 4 North Park Estates Phase II @ Gulfport, MS  
 Client ID: GCHP-248-Brick Mortar

Sample No: 2402223-32 Client ID: GCHP-248-Brick Mortar

Macroscopic Description	No. of Layers and Layer Designator	Percent of Total Sample	Non-Fibrous Components*	Other Fibrous Non-Asbestos Content Total or Layer %	Asbestos Content Total or Layer %	Footnotes	Analytical Date
<b>Gray non-friable</b>	1	100	3		None Detected		02/27/24

Sample No: 2402223-33 Client ID: GCHP-249-12"x12" VCT & Adhesive Throughout

Macroscopic Description	No. of Layers and Layer Designator	Percent of Total Sample	Non-Fibrous Components*	Other Fibrous Non-Asbestos Content Total or Layer %	Asbestos Content Total or Layer %	Footnotes	Analytical Date
<b>tile/adhesive</b>	2	100	-		-		02/27/24
Tan non-friable (A)		95	3		None Detected		
Tan non-friable (B)		5	3		None Detected		

Sample No: 2402223-34 Client ID: GCHP-250-12"x12" VCT & Adhesive Throughout

Macroscopic Description	No. of Layers and Layer Designator	Percent of Total Sample	Non-Fibrous Components*	Other Fibrous Non-Asbestos Content Total or Layer %	Asbestos Content Total or Layer %	Footnotes	Analytical Date
<b>tile/adhesive</b>	2	100	-		-		02/27/24
Tan non-friable (A)		95	3		None Detected		
Tan non-friable (B)		5	3		None Detected		

Sample No: 2402223-35 Client ID: GCHP-251-Sheet Rock & Joint Compound Throughout

Macroscopic Description	No. of Layers and Layer Designator	Percent of Total Sample	Non-Fibrous Components*	Other Fibrous Non-Asbestos Content Total or Layer %	Asbestos Content Total or Layer %	Footnotes	Analytical Date
<b>sheet rock/joint compound</b>	2	100	-		-		02/27/24
White friable (A)		90	3		None Detected		
White friable (B)		10	3		None Detected		

Client: **Gulf Coast Housing Partnership, Inc.** Laboratory: **Micro-Methods Laboratory, Inc.** Date Reported: 2/29/2024  
 Log-In: 02/08/24 Lab Contact: North Park Estates Phase II @ Gulfport, MS  
 Client Reference: Asbestos Inspection Pt. 4 PO Number:

**Sample No: 2402223-36 Client ID: GCHP-252-Sheet Rock & Joint Compound Throughout**

Macroscopic Description	No. of Layers and Layer Designator	Percent of Total Sample	Non-Fibrous Components*	Other Fibrous Non-Asbestos Content		Footnotes	Asbestos Content Total or Layer %	Footnotes	Analytical Date
				Total or Layer %	Asbestos Content Total or Layer %				
sheet rock/joint compound	2	100	-	-	-	-	-	-	02/27/24
White friable	(A)	90	3				None Detected		
White friable	(B)	10	3				None Detected		

**Sample No: 2402223-37 Client ID: GCHP-253-Roofing Materials**

Macroscopic Description	No. of Layers and Layer Designator	Percent of Total Sample	Non-Fibrous Components*	Other Fibrous Non-Asbestos Content		Footnotes	Asbestos Content Total or Layer %	Footnotes	Analytical Date
				Total or Layer %	Asbestos Content Total or Layer %				
Black non-friable	2	100	-	-	-	-	None Detected		02/27/24
Black non-friable	(A)	80	3				None Detected		
Black non-friable	(B)	20	3				None Detected		

**Sample No: 2402223-38 Client ID: GCHP-254-Roofing Materials**

Macroscopic Description	No. of Layers and Layer Designator	Percent of Total Sample	Non-Fibrous Components*	Other Fibrous Non-Asbestos Content		Footnotes	Asbestos Content Total or Layer %	Footnotes	Analytical Date
				Total or Layer %	Asbestos Content Total or Layer %				
Black non-friable	2	100	-	-	-	-	None Detected		02/27/24
Black non-friable	(A)	80	3				None Detected		
Black non-friable	(B)	20	3				None Detected		

**Sample No: 2402223-39 Client ID: GCHP-255-Brick Mortar**

Macroscopic Description	No. of Layers and Layer Designator	Percent of Total Sample	Non-Fibrous Components*	Other Fibrous Non-Asbestos Content		Footnotes	Asbestos Content Total or Layer %	Footnotes	Analytical Date
				Total or Layer %	Asbestos Content Total or Layer %				
Black non-friable	1	100	3				None Detected		02/27/24



Client: **Gulf Coast Housing Partnership, Inc.** Laboratory: **Micro-Methods Laboratory, Inc.** Date Reported: 2/29/2024  
 Log-In: 02/08/24 Lab Contact: North Park Estates Phase II @ Gulfport, MS  
 Client Reference: Asbestos Inspection Pt. 4 PO Number:

Sample No: 2402223-40 Client ID: GCHP-256-Brick Mortar

Macroscopic Description	No. of Layers and Layer Designator	Percent of Total Sample	Non-Fibrous Components*	Other Fibrous Non-Asbestos Content Total or Layer %	Asbestos Content Total or Layer %	Footnotes	Analytical Date
<b>Gray non-friable</b>	1	100	3		None Detected		02/27/24

Sample No: 2402223-41 Client ID: GCHP-257-12"x12" VCT & Adhesive Throughout

Macroscopic Description	No. of Layers and Layer Designator	Percent of Total Sample	Non-Fibrous Components*	Other Fibrous Non-Asbestos Content Total or Layer %	Asbestos Content Total or Layer %	Footnotes	Analytical Date
tile/adhesive	2	100	-		-		02/27/24
Tan non-friable	(A)	95	3		None Detected		
Black non-friable	(B)	5	3		Chrysotile 5		

Sample No: 2402223-42 Client ID: GCHP-258-12"x12" VCT & Adhesive Throughout

Macroscopic Description	No. of Layers and Layer Designator	Percent of Total Sample	Non-Fibrous Components*	Other Fibrous Non-Asbestos Content Total or Layer %	Asbestos Content Total or Layer %	Footnotes	Analytical Date
tile/adhesive	2	100	-		-		02/27/24
Tan non-friable	(A)	95	3		None Detected		
Black non-friable	(B)	5	3		Chrysotile 5		

Sample No: 2402223-43 Client ID: GCHP-259-Sheet Rock & Joint Compound Throughout

Macroscopic Description	No. of Layers and Layer Designator	Percent of Total Sample	Non-Fibrous Components*	Other Fibrous Non-Asbestos Content Total or Layer %	Asbestos Content Total or Layer %	Footnotes	Analytical Date
sheet rock/joint compound	2	100	-		-		02/27/24
White friable	(A)	90	3		None Detected		
White friable	(B)	10	3		None Detected		

Client: **Gulf Coast Housing Partnership, Inc.** Laboratory: **Micro-Methods Laboratory, Inc.** Date Reported: 2/29/2024  
 Log-In: 02/08/24 Lab Contact: PO Number: North Park Estates Phase II @ Gulfport, MS  
 Client Reference: Asbestos Inspection Pt. 4

**Sample No: 2402223-44 Client ID: GCHP-260-Sheet Rock & Joint Compound Throughout**

Macroscopic Description	No. of Layers and Layer Designator	Percent of Total Sample	Non-Fibrous Components*	Other Fibrous Non-Asbestos Content		Footnotes	Asbestos Content Total or Layer %	Analytical Date
				Total or Layer %	Footnotes			
<b>sheet rock/joint compound</b>	2	100	-	-	-	-	-	02/27/24
White friable	(A)	90	3				None Detected	
White friable	(B)	10	3				None Detected	

**Sample No: 2402223-45 Client ID: GCHP-261-Roofing Materials**

Macroscopic Description	No. of Layers and Layer Designator	Percent of Total Sample	Non-Fibrous Components*	Other Fibrous Non-Asbestos Content		Footnotes	Asbestos Content Total or Layer %	Analytical Date
				Total or Layer %	Footnotes			
	2	100	-	-	-	-	-	02/27/24
Black non-friable	(A)	80	3				None Detected	
Black non-friable	(B)	20	3				None Detected	

**Sample No: 2402223-46 Client ID: GCHP-262-Roofing Materials**

Macroscopic Description	No. of Layers and Layer Designator	Percent of Total Sample	Non-Fibrous Components*	Other Fibrous Non-Asbestos Content		Footnotes	Asbestos Content Total or Layer %	Analytical Date
				Total or Layer %	Footnotes			
	2	100	-	-	-	-	-	02/27/24
Black non-friable	(A)	80	3				None Detected	
Black non-friable	(B)	20	3				Chrysotile 1	

**Sample No: 2402223-47 Client ID: GCHP-263-Brick Mortar**

Macroscopic Description	No. of Layers and Layer Designator	Percent of Total Sample	Non-Fibrous Components*	Other Fibrous Non-Asbestos Content		Footnotes	Asbestos Content Total or Layer %	Analytical Date
				Total or Layer %	Footnotes			
<b>lay non-friable</b>	1	100	3				None Detected	02/27/24

Client: **Gulf Coast Housing Partnership, Inc.**  
 Log-In: 02/08/24

Laboratory: **Micro-Methods Laboratory, Inc.**  
 Lab Contact:  
 PO Number:

Date Reported: 2/29/2024

Client Reference: Asbestos Inspection Pt. 4

North Park Estates Phase II @ Gulfport, MS

Sample No: 2402223-48 Client ID: GCHP-264-Brick Mortar

Macroscopic Description	No. of Layers and Layer Designator	Percent of Total Sample	Non-Fibrous Components*	Other Fibrous Non-Asbestos Content Total or Layer %	Asbestos Content Total or Layer %	Footnotes	Analytical Date
<b>Gray non-friable</b>	1	100	3		None Detected		02/27/24

Sample No: 2402223-49 Client ID: GCHP-265-12"x12" VCT & Adhesive Throughout

Macroscopic Description	No. of Layers and Layer Designator	Percent of Total Sample	Non-Fibrous Components*	Other Fibrous Non-Asbestos Content Total or Layer %	Asbestos Content Total or Layer %	Footnotes	Analytical Date
<b>tile/adhesive</b>	2	100	-	-	-		02/27/24
Tan non-friable	(A)	95	3		None Detected		
Black non-friable	(B)	5	3		Chrysotile 5		

Sample No: 2402223-50 Client ID: GCHP-266-12"x12" VCT & Adhesive Throughout

Macroscopic Description	No. of Layers and Layer Designator	Percent of Total Sample	Non-Fibrous Components*	Other Fibrous Non-Asbestos Content Total or Layer %	Asbestos Content Total or Layer %	Footnotes	Analytical Date
<b>tile/adhesive</b>	2	100	-	-	-		02/27/24
Tan non-friable	(A)	95	3		None Detected		
Black non-friable	(B)	5	3		Chrysotile 5		

Sample No: 2402223-51 Client ID: GCHP-267-Sheet Rock & Joint Compound Throughout

Macroscopic Description	No. of Layers and Layer Designator	Percent of Total Sample	Non-Fibrous Components*	Other Fibrous Non-Asbestos Content Total or Layer %	Asbestos Content Total or Layer %	Footnotes	Analytical Date
<b>sheet rock/joint compound</b>	2	100	-	-	-		02/27/24
White friable	(A)	90	3		None Detected		
White friable	(B)	10	3		None Detected		

Client: **Gulf Coast Housing Partnership, Inc.** Laboratory: **Micro-Methods Laboratory, Inc.** Date Reported: 2/29/2024  
 Log-In: 02/08/24 Lab Contact: PO Number: North Park Estates Phase II @ Gulfport, MS  
 Client Reference: Asbestos Inspection Pt. 4

Sample No: 2402223-52 Client ID: GCHP-268-Sheet Rock & Joint Compound Throughout

Macroscopic Description	No. of Layers and Layer Designator	Percent of Total Sample	Non-Fibrous Components*	Other Fibrous Non-Asbestos Content		Footnotes	Analytical Date
				Total or Layer %	Asbestos Content Total or Layer %		
sheet rock/joint compound	2	100	-	-	-		02/27/24
White friable	(A)	90	3		None Detected		
White friable	(B)	10	3		None Detected		

Sample No: 2402223-53 Client ID: GCHP-269-Roofing Materials

Macroscopic Description	No. of Layers and Layer Designator	Percent of Total Sample	Non-Fibrous Components*	Other Fibrous Non-Asbestos Content		Footnotes	Analytical Date
				Total or Layer %	Asbestos Content Total or Layer %		
Black non-friable	2	100	-	-	-		02/27/24
Black non-friable	(A)	80	3		None Detected		
Black non-friable	(B)	20	3		None Detected		

Sample No: 2402223-54 Client ID: GCHP-270-Roofing Materials

Macroscopic Description	No. of Layers and Layer Designator	Percent of Total Sample	Non-Fibrous Components*	Other Fibrous Non-Asbestos Content		Footnotes	Analytical Date
				Total or Layer %	Asbestos Content Total or Layer %		
Black non-friable	2	100	-	-	-		02/27/24
Black non-friable	(A)	80	3		None Detected		
Black non-friable	(B)	20	3		None Detected		

Sample No: 2402223-55 Client ID: GCHP-271-Brick Mortar

Macroscopic Description	No. of Layers and Layer Designator	Percent of Total Sample	Non-Fibrous Components*	Other Fibrous Non-Asbestos Content		Footnotes	Analytical Date
				Total or Layer %	Asbestos Content Total or Layer %		
Black non-friable	1	100	3		None Detected		02/27/24

Client: Gulf Coast Housing Partnership, Inc.

Log-In: 02/08/24

Client Reference: Asbestos Inspection Pt. 4

Laboratory: Micro-Methods Laboratory, Inc.

Lab Contact:

PO Number:

Date Reported: 2/29/2024

North Park Estates Phase II @ Gulfport, MS

Sample No: 2402223-56 Client ID: GCHP-272-Brick Mortar

Macroscopic Description	No. of Layers and Layer Designator	Percent of Total Sample	Non-Fibrous Components*	Other Fibrous Non-Asbestos Content Total or Layer %	Asbestos Content Total or Layer %	Footnotes	Analytical Date
<b>Gray non-friable</b>	1	100	3		None Detected		02/27/24

Sample No: 2402223-57

Client ID: GCHP-273-12"x12" VCT & Adhesive Throughout

Macroscopic Description	No. of Layers and Layer Designator	Percent of Total Sample	Non-Fibrous Components*	Other Fibrous Non-Asbestos Content Total or Layer %	Asbestos Content Total or Layer %	Footnotes	Analytical Date
<b>tile/adhesive</b>	2	100	-		-		02/27/24
Tan non-friable (A)		95	3		None Detected		
Tan non-friable (B)		5	3		None Detected		

Sample No: 2402223-58

Client ID: GCHP-274-12"x12" VCT & Adhesive Throughout

Macroscopic Description	No. of Layers and Layer Designator	Percent of Total Sample	Non-Fibrous Components*	Other Fibrous Non-Asbestos Content Total or Layer %	Asbestos Content Total or Layer %	Footnotes	Analytical Date
<b>tile/adhesive</b>	2	100	-		-		02/27/24
Tan non-friable (A)		95	3		None Detected		
Tan non-friable (B)		5	3		None Detected		

Sample No: 2402223-59

Client ID: GCHP-275-Sheet Rock & Joint Compound Throughout

Macroscopic Description	No. of Layers and Layer Designator	Percent of Total Sample	Non-Fibrous Components*	Other Fibrous Non-Asbestos Content Total or Layer %	Asbestos Content Total or Layer %	Footnotes	Analytical Date
<b>sheet rock/joint compound</b>	2	100	-		-		02/27/24
White friable (A)		90	3		None Detected		
White friable (B)		10	3		None Detected		

Client: **Gulf Coast Housing Partnership, Inc.** Laboratory: **Micro-Methods Laboratory, Inc.** Date Reported: 2/29/2024  
 Log-In: 02/08/24 Lab Contact: PO Number: North Park Estates Phase II @ Gulfport, MS  
 Client Reference: Asbestos Inspection Pt. 4

**Sample No: 2402223-60 Client ID: GCHP-276-Sheet Rock & Joint Compound Throughout**

Macroscopic Description	No. of Layers and Layer Designator	Percent of Total Sample	Non-Fibrous Components*	Other Fibrous Non-Asbestos Content		Footnotes	Asbestos Content Total or Layer %	Footnotes	Analytical Date
				Total or Layer %	Asbestos Content Total or Layer %				
<b>sheet rock/joint compound</b>	2	100	-	-	-		-		02/27/24
White friable	(A)	90	3				None Detected		
White friable	(B)	10	3				None Detected		

**Sample No: 2402223-61 Client ID: GCHP-277-Roofing Materials**

Macroscopic Description	No. of Layers and Layer Designator	Percent of Total Sample	Non-Fibrous Components*	Other Fibrous Non-Asbestos Content		Footnotes	Asbestos Content Total or Layer %	Footnotes	Analytical Date
				Total or Layer %	Asbestos Content Total or Layer %				
	2	100	-	-	-		-		02/27/24
Black non-friable	(A)	80	3				None Detected		
Black non-friable	(B)	20	3				None Detected		

**Sample No: 2402223-62 Client ID: GCHP-278-Roofing Materials**

Macroscopic Description	No. of Layers and Layer Designator	Percent of Total Sample	Non-Fibrous Components*	Other Fibrous Non-Asbestos Content		Footnotes	Asbestos Content Total or Layer %	Footnotes	Analytical Date
				Total or Layer %	Asbestos Content Total or Layer %				
	2	100	-	-	-		-		02/27/24
Black non-friable	(A)	80	3				None Detected		
Black non-friable	(B)	20	3				None Detected		

**Sample No: 2402223-63 Client ID: GCHP-279-Brick Mortar**

Macroscopic Description	No. of Layers and Layer Designator	Percent of Total Sample	Non-Fibrous Components*	Other Fibrous Non-Asbestos Content		Footnotes	Asbestos Content Total or Layer %	Footnotes	Analytical Date
				Total or Layer %	Asbestos Content Total or Layer %				
	1	100	3				None Detected		02/27/24
Black non-friable									

Client: **Gulf Coast Housing Partnership, Inc.** Laboratory: **Micro-Methods Laboratory, Inc.** Date Reported: 2/29/2024  
 Log-In: 02/08/24 Client Reference: Asbestos Inspection Pt. 4 North Park Estates Phase II @ Gulfport, MS  
 Client ID: GCHP-280-Brick Mortar

Sample No:	2402223-64	Client ID: GCHP-280-Brick Mortar						
Macroscopic Description	No. of Layers and Layer Designator	Percent of Total Sample	Non-Fibrous Components*	Other Fibrous Non-Asbestos Content Total or Layer %	Footnotes	Asbestos Content Total or Layer %	Analytical Date	
<b>Gray non-friable</b>	1	100	3			None Detected	02/27/24	

Sample No:	2402223-65	Client ID: GCHP-281-12"x12" VCT & Adhesive Throughout						
Macroscopic Description	No. of Layers and Layer Designator	Percent of Total Sample	Non-Fibrous Components*	Other Fibrous Non-Asbestos Content Total or Layer %	Footnotes	Asbestos Content Total or Layer %	Analytical Date	
tile/adhesive	2	100	-			-	02/27/24	
Tan non-friable	(A)	95	3			None Detected		
Black non-friable	(B)	5	3			Chrysotile 5		

Sample No:	2402223-66	Client ID: GCHP-282-12"x12" VCT & Adhesive Throughout						
Macroscopic Description	No. of Layers and Layer Designator	Percent of Total Sample	Non-Fibrous Components*	Other Fibrous Non-Asbestos Content Total or Layer %	Footnotes	Asbestos Content Total or Layer %	Analytical Date	
tile/adhesive	2	100	-			-	02/27/24	
Tan non-friable	(A)	95	3			None Detected		
Black non-friable	(B)	5	3			Chrysotile 5		

Sample No:	2402223-67	Client ID: GCHP-283-Sheet Rock & Joint Compound Throughout						
Macroscopic Description	No. of Layers and Layer Designator	Percent of Total Sample	Non-Fibrous Components*	Other Fibrous Non-Asbestos Content Total or Layer %	Footnotes	Asbestos Content Total or Layer %	Analytical Date	
sheet rock/joint compound	2	100	-			-	02/27/24	
tile friable	(A)	90	3			None Detected		
tile friable	(B)	10	3			None Detected		

Client: **Gulf Coast Housing Partnership, Inc.** Laboratory: **Micro-Methods Laboratory, Inc.** Date Reported: 2/29/2024  
 Log-In: 02/08/24 Lab Contact: North Park Estates Phase II @ Gulfport, MS  
 Client Reference: Asbestos Inspection Pt. 4 PO Number:

**Sample No: 2402223-68 Client ID: GCHP-284-Sheet Rock & Joint Compound Throughout**

Macroscopic Description	No. of Layers and Layer Designator	Percent of Total Sample	Non-Fibrous Components*	Other Fibrous Non-Asbestos Content		Footnotes	Asbestos Content Total or Layer %	Footnotes	Analytical Date
				Total or Layer %	Asbestos Content Total or Layer %				
<b>sheet rock/joint compound</b>	2	100	-	-	-	-	-	-	02/27/24
White friable (A)	3	90	3				None Detected		
White friable (B)	3	10	3				None Detected		

**Sample No: 2402223-69 Client ID: GCHP-285-Roofing Materials**

Macroscopic Description	No. of Layers and Layer Designator	Percent of Total Sample	Non-Fibrous Components*	Other Fibrous Non-Asbestos Content		Footnotes	Asbestos Content Total or Layer %	Footnotes	Analytical Date
				Total or Layer %	Asbestos Content Total or Layer %				
	2	100	-	-	-	-	-	-	02/27/24
Black non-friable (A)	3	80	3				None Detected		
Black non-friable (B)	3	20	3				None Detected		

**Sample No: 2402223-70 Client ID: GCHP-286-Roofing Materials**

Macroscopic Description	No. of Layers and Layer Designator	Percent of Total Sample	Non-Fibrous Components*	Other Fibrous Non-Asbestos Content		Footnotes	Asbestos Content Total or Layer %	Footnotes	Analytical Date
				Total or Layer %	Asbestos Content Total or Layer %				
	2	100	-	-	-	-	-	-	02/27/24
Black non-friable (A)	3	80	3				None Detected		
Black non-friable (B)	3	20	3				None Detected		

**Sample No: 2402223-71 Client ID: GCHP-287-Brick Mortar**

Macroscopic Description	No. of Layers and Layer Designator	Percent of Total Sample	Non-Fibrous Components*	Other Fibrous Non-Asbestos Content		Footnotes	Asbestos Content Total or Layer %	Footnotes	Analytical Date
				Total or Layer %	Asbestos Content Total or Layer %				
<b>lay non-friable</b>	1	100	3				None Detected		02/27/24



Client: **Gulf Coast Housing Partnership, Inc.** Laboratory: **Micro-Methods Laboratory, Inc.** Date Reported: 2/29/2024  
 Log-In: 02/08/24 Lab Contact: North Park Estates Phase II @ Gulfport, MS  
 Client Reference: Asbestos Inspection Pt. 4 PO Number:

Sample No: 2402223-72 Client ID: GCHP-288-Brick Mortar

Macroscopic Description	No. of Layers and Layer Designator	Percent of Total Sample	Non-Fibrous Components*	Other Fibrous Non-Asbestos Content Total or Layer %	Asbestos Content Total or Layer %	Footnotes	Analytical Date
<b>Gray non-friable</b>	I	100	3		None Detected		02/27/24

Sample No: 2402223-73 Client ID: GCHP-289-12"x12" VCT & Adhesive Throughout

Macroscopic Description	No. of Layers and Layer Designator	Percent of Total Sample	Non-Fibrous Components*	Other Fibrous Non-Asbestos Content Total or Layer %	Asbestos Content Total or Layer %	Footnotes	Analytical Date
<b>tile/adhesive</b>	2	100	-				02/27/24
Tan non-friable	(A)	95	3		None Detected		
Tan non-friable	(B)	5	3		None Detected		

Sample No: 2402223-74 Client ID: GCHP-290-12"x12" VCT & Adhesive Throughout

Macroscopic Description	No. of Layers and Layer Designator	Percent of Total Sample	Non-Fibrous Components*	Other Fibrous Non-Asbestos Content Total or Layer %	Asbestos Content Total or Layer %	Footnotes	Analytical Date
<b>tile/adhesive</b>	2	100	-				02/27/24
Tan non-friable	(A)	95	3		None Detected		
Tan non-friable	(B)	5	3		None Detected		

Sample No: 2402223-75 Client ID: GCHP-291-Sheet Rock & Joint Compound Throughout

Macroscopic Description	No. of Layers and Layer Designator	Percent of Total Sample	Non-Fibrous Components*	Other Fibrous Non-Asbestos Content Total or Layer %	Asbestos Content Total or Layer %	Footnotes	Analytical Date
<b>sheet rock/joint compound</b>	2	100	-				02/27/24
White friable	(A)	90	3		None Detected		
White friable	(B)	10	3		None Detected		

Client: **Gulf Coast Housing Partnership, Inc.** Laboratory: **Micro-Methods Laboratory, Inc.** Date Reported: 2/29/2024  
 Log-In: 02/08/24 Lab Contact: PO Number: North Park Estates Phase II @ Gulfport, MS  
 Client Reference: Asbestos Inspection Pt. 4

**Sample No: 2402223-76 Client ID: GCHP-292-Sheet Rock & Joint Compound Throughout**

Macroscopic Description	No. of Layers and Layer Designator	Percent of Total Sample	Non-Fibrous Components*	Other Fibrous Non-Asbestos Content		Footnotes	Asbestos Content Total or Layer %	Footnotes	Analytical Date
				Total or Layer %	Asbestos Content Total or Layer %				
sheet rock/joint compound	2	100	-	-	-	-	-	-	02/27/24
White friable	(A)	90	3				None Detected		
White friable	(B)	10	3				None Detected		

**Sample No: 2402223-77 Client ID: GCHP-293-Roofing Materials**

Macroscopic Description	No. of Layers and Layer Designator	Percent of Total Sample	Non-Fibrous Components*	Other Fibrous Non-Asbestos Content		Footnotes	Asbestos Content Total or Layer %	Footnotes	Analytical Date
				Total or Layer %	Asbestos Content Total or Layer %				
Black non-friable	2	100	-	-	-	-	None Detected		02/27/24
Black non-friable	(A)	80	3				None Detected		
Black non-friable	(B)	20	3				None Detected		

**Sample No: 2402223-78 Client ID: GCHP-294-Roofing Materials**

Macroscopic Description	No. of Layers and Layer Designator	Percent of Total Sample	Non-Fibrous Components*	Other Fibrous Non-Asbestos Content		Footnotes	Asbestos Content Total or Layer %	Footnotes	Analytical Date
				Total or Layer %	Asbestos Content Total or Layer %				
Black non-friable	2	100	-	-	-	-	None Detected		02/27/24
Black non-friable	(A)	80	3				None Detected		
Black non-friable	(B)	20	3				None Detected		

**Sample No: 2402223-79 Client ID: GCHP-295-Brick Mortar**

Macroscopic Description	No. of Layers and Layer Designator	Percent of Total Sample	Non-Fibrous Components*	Other Fibrous Non-Asbestos Content		Footnotes	Asbestos Content Total or Layer %	Footnotes	Analytical Date
				Total or Layer %	Asbestos Content Total or Layer %				
Black non-friable	1	100	3				None Detected		02/27/24

Client: **Gulf Coast Housing Partnership, Inc.** Laboratory: **Micro-Methods Laboratory, Inc.** Date Reported: 2/29/2024  
 Log-In: 02/08/24 Lab Contact: North Park Estates Phase II @ Gulfport, MS  
 Client Reference: Asbestos Inspection Pt. 4 PO Number:

Sample No: 2402223-80 Client ID: GCHP-296-Brick Mortar

Macroscopic Description	No. of Layers and Layer Designator	Percent of Total Sample	Non-Fibrous Components*	Other Fibrous Non-Asbestos Content Total or Layer %	Asbestos Content Total or Layer %	Footnotes	Analytical Date
<b>Gray non-friable</b>	I	100	3		None Detected		02/27/24

**Footnotes and Definitions**

- A-bnf Black non-friable
- A-gnf Gray non-friable
- A-tmf Tan non-friable
- A-wf White friable
- < Less Than
- > Greater Than

**\* Key to Non-Fibrous Components**

- 1 = Rock/Mineral fragments
- 2 = Mica/Vermiculite
- 3 = Binders
- 4 = Opaques
- 5 = Diatoms
- 6 = Perlite
- 7 = Adhesive/Mastic
- 8 = Tar
- 9 = Vinyl
- 10 = Foam/Rubber
- 11 = Paint
- 12 = Other
- 13 = Spores/Pollen
- 14 = Foil

**CASE NARRATIVE SUMMARY**

All reported results are within Micro-Methods Laboratory, Inc. defined laboratory quality control objectives unless detailed in narrative summary or identified as qualifications. NOTE: All results listed on this report are calculated on a wet weight basis (as received by the laboratory) unless otherwise noted in the analysis qualification sections.

**Summary Comments:**



6500 Sunplex Drive, Ocean Springs, MS 39564  
 (228) 875-6420 FAX (228) 875-6423  
 www.micromethodslab.com

*Chain of Custody Record*

M-M Lab  
 WO #

24102223

Company Name: **Gulf Coast Housing Partnership, Inc.** Project Manager: **Ming Ming Lin**

Address: **1626 Oretha Castle Haley Blvd. - Suite A** Purchase Order #

City: **New Orleans** State: **LA** Zip: **70113** Email Address: **lin@gchp.net**

Phone: **(504) 525-2505 x 214** Sampler Name Printed: **Charles D. Bingham**

Fax: Sampler Name Signed: *[Signature]*

Project Name:	Project #:	Asbestos Inspection Pt.4	Sampling Date/Time	# of Containers	List Analyses Requested		Field pH	Collect Time	Read Time	Field D.O.	Collect Time	Read Time	Field Temp.	Collect Time	Read Time	QC Level: Level 1	Level 2	Level 3	Notes	Sample Code: W= Water, S= Soil, O= Oil, L= Liquid, SL= Sludge G= Grab C= Composite	Matrix Code: W= Water, S= Soil, O= Oil, L= Liquid, SL= Sludge G= Grab C= Composite	Lab Use Only	
					PLM 1	PLM 2																	
North Park Estates Phase II, Gulfport, MS			02/01/2024 1500	2	X	X																	
Relinquished by																							Sample Rowd. on Ice Yes <input type="checkbox"/> No <input type="checkbox"/>
Received by																						Thermometer #	Cooler #
Relinquished by																						Receipt Temp (°C)	Sample <input type="checkbox"/> Blank <input type="checkbox"/>
Received by																						By:	Date & Time
Relinquished by																							
Received by																							

