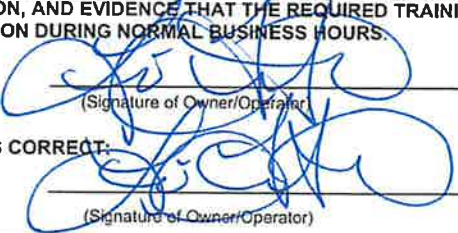
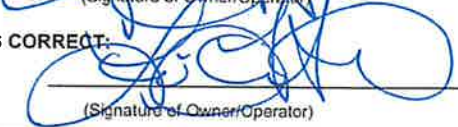

# MISSISSIPPI ASBESTOS DEMOLITION/RENOVATION NOTIFICATION FORM

Mail notification to: MDEQ Asbestos and Lead Branch, 515 E. Amite Street, Jackson, MS 39201

MDEQ Use Only: <input checked="" type="checkbox"/> Email <input type="checkbox"/> Mail <input type="checkbox"/> Hand Delivery		Postmark (mail only)	Date Received 5/14/2025	AI Number 40422
I. Type of Notification (O=Original R=Revised C=Canceled A= Annual): Original				
II. TYPE OF OPERATION (D=Demo O= Ordered Demo R=Renovation E=Emer. Renovation): Demolition				
III. FACILITY DESCRIPTION (Include building name, number and floor or room number):				
Bldg. Name: Greenhouse # 1534				
Address: 82 Stoneville Road				
City: Stoneville		State: MS	Zip: 38776	
Site Location: Same		Tel: 662-325-0921		
Building Size: approximately 5,200 square feet		# of Floors: 1	Age in Years: 61	
Present Use: Vacant		Prior Use: Greenhouse		
IV. FACILITY INFORMATION (Identify owner, asbestos removal contractor, and other operator)				
OWNER NAME: Mississippi State University				
Address: Box 9621				
City: Mississippi State		State: MS	Zip: 39762	
Contact: David Howell		Tel: 662-325-0921		
ASBESTOS REMOVAL CONTRACTOR: Demolition Specialist, LLC				
Address: PO Box 103				
City: Taylor		State: MS	Zip: 38637	
Contact: Jarrett Horn		Tel: 601-9857260		
Certification Number: ABC - 00012737		Expiration Date: 07/09/2025 7/19/2025		
OTHER OPERATOR: Demolition Specialists, LLC				
Address: P O Box 103				
City: Taylor		State: MS	Zip: 38637	
Contact: Ross Boatright		Tel: 662.816.8928		
V. WAS SITE INSPECTED TO DETERMINE PRESENCE OF ASBESTOS? (Yes/No): Yes				
WAS ASBESTOS PRESENT? (Yes/No): Yes		Inspection Date: 1/27/2023		
Inspector: Cynthia Lesure		Certification Number: ABI-00003038	Expiration Date: 3/3/2023 02/07/2026	
VI. SUSPECT MATERIALS SAMPLED AND PROCEDURES USED TO DETECT THE PRESENCE OF ASBESTOS MATERIAL: See attached asbestos inspection report.				
VII. QUANTITY OF RACM TO BE REMOVED: See attached Report				
Pipes (LN FT): 5	Surface Area (SQ FT):		Volume of Facility Components (CU FT):	
VIII. QUANTITY OF NONFRIABLE ASBESTOS NOT REMOVED: >10 yds				
Category I: Caulk & Pipe Wrap RACM		Category II:		
IX. SCHEDULED DATES ASBESTOS REMOVAL (MM/DD/YY) Start: 06/2/25		Complete: 06/3/25		
X. SCHEDULED DATES DEMO/RENOVATION (MM/DD/YY) Start: June 3, 2025		Complete: June 6, 2025		

<b>XI. DESCRIPTION OF PLANNED DEMOLITION OR RENOVATION WORK, AND METHOD(S) TO BE USED:</b> The buildings will be demolished.		
<b>XII. DESCRIPTION OF WORK PRACTICES AND ENGINEERING CONTROLS TO BE USED TO PREVENT EMISSIONS OF ASBESTOS AT THE DEMOLITION OR RENOVATION SITE:</b> Wet method. Machine and burrito wrap. Haul to a DEQ approved landfill with documentation.		
<b>XIII. WASTE TRANSPORTER #1</b>		
Name: Demolition Specialist, LLC		
Address: P.O. Box 103		
City: Taylor	State: MS	Zip: 38673
Contact Person: Ross Boatright	Tel: 662.816.8928	
<b>WASTE TRANSPORTER #2</b>		
Name: N/a		
Address:		
City:	State:	Zip:
Contact Person:	Tel:	
<b>XIV. WASTE DISPOSAL SITE</b>		
Name: Landfill Management, Inc.		
Address: 52 Landfill Road		
City: Leland	State: MS	Zip: 38756
Contact Person:	Tel: 662.332.4487	
<b>XV. IF DEMOLITION ORDERED BY A GOVERNMENT AGENCY, PLEASE IDENTIFY THE AGENCY BELOW:</b>		
Name:	Title:	
Authority:		
Date of Order (MM/DD/YY):	Date Ordered to Begin (MM/DD/YY):	
<b>XVI. FOR EMERGENCY RENOVATIONS:</b>		
Date and Hour of Emergency (MM/DD/YY):		
Description of the sudden unexpected event:		
Explanation of how the event caused unsafe conditions or would cause equipment damage or an unreasonable financial burden:		
<b>XVII. DESCRIPTION OF PROCEDURES TO BE FOLLOWED IN THE EVENT THAT UNEXPECTED ASBESTOS IS FOUND OR PREVIOUSLY NONFRIABLE ASBESTOS MATERIAL BECOMES CRUMBLED, PULVERIZED, OR REDUCED TO POWDER:</b> Stop and notify MDEQ		
<b>XVIII. I CERTIFY THAT AN INDIVIDUAL TRAINED IN THE PROVISIONS OF THIS REGULATION (40 CFR PART 61, SUBPART M) WILL BE ONSITE DURING THE DEMOLITION OR RENOVATION, AND EVIDENCE THAT THE REQUIRED TRAINING HAS BEEN ACCOMPLISHED BY THIS PERSON WILL BE AVAILABLE FOR INSPECTION DURING NORMAL BUSINESS HOURS.</b>		
Linnea Thornton	 (Signature of Owner/Operator)	5/9/2025
Type or Print Name		(Date)
<b>XIX. I CERTIFY THAT THE ABOVE INFORMATION IS CORRECT:</b>		
Linnea Thornton	 (Signature of Owner/Operator)	5/9/2025
Type or Print Name		(Date)

January 27, 2023

Lesure's Excavation & Demolition, Inc.  
P.O. Box 1171  
Greenville, MS 38701

**CLIENT PROJECT:** MSU Delta Research & Extension, U-1534  
**CEI LAB CODE:** B232060

Dear Customer:

Enclosed are asbestos analysis results for PLM Bulk samples received at our laboratory on January 26, 2023. The samples were analyzed for asbestos using polarizing light microscopy (PLM) per the EPA 600 Method.

Sample results containing >1% asbestos are considered asbestos-containing materials (ACMs) per EPA regulatory requirements. The detection limit for the EPA 600 Method is <1% asbestos by weight as determined by visual estimation.

Thank you for your business and we look forward to continuing good relations.

Kind Regards,



Tianbao Bai, Ph.D., CIH  
Laboratory Director

---

**ASBESTOS ANALYTICAL REPORT**  
**By: Polarized Light Microscopy**

Prepared for

**Lesure's Excavation & Demolition, Inc.**

---

CLIENT PROJECT: MSU Delta Research & Extension, U-1534

LAB CODE: B232060

TEST METHOD: EPA 600 / R93 / 116 and EPA 600 / M4-82 / 020

REPORT DATE: 01/27/23

TOTAL SAMPLES ANALYZED: 7

# SAMPLES >1% ASBESTOS: 4



CEI

## Asbestos Report Summary

By: POLARIZING LIGHT MICROSCOPY

PROJECT: MSU Delta Research &amp; Extension, U-1534 LAB CODE: B232060

METHOD: EPA 600 / R93 / 116 and EPA 600 / M4-82 / 020

Client ID	Layer	Lab ID	Color	Sample Description	ASBESTOS %
1534-1		B232060.01	Red,Gray	Elbow Material	None Detected
1534-2		B232060.02	Yellow,Gray	Elbow Material	Chrysotile 3% Amosite 2%
1534-3		B232060.03	Gray,Light Gray	Stack Pipe	Chrysotile 5% Amosite 3%
1534-4		B232060.04	Gray,Light Gray	Greenhouse Elbow	None Detected
1534-5		B232060.05	Gray,Yellow	Elbow	Chrysotile 3% Amosite 2%
1534-6		B232060.06	Gray,Off-white	Elbow	None Detected
1534-7		B232060.07	Yellow,Gray	Elbow Material	Amosite 3% Chrysotile 2%



CEI

**ASBESTOS BULK ANALYSIS**

By: POLARIZING LIGHT MICROSCOPY

**Client:** Lesure's Excavation & Demolition, Inc.  
P.O. Box 1171  
Greenville, MS 38701

**Lab Code:** B232060  
**Date Received:** 01-26-23  
**Date Analyzed:** 01-27-23  
**Date Reported:** 01-27-23

**Project:** MSU Delta Research & Extension, U-1534

**ASBESTOS BULK PLM, EPA 600 METHOD**

Client ID Lab ID	Lab Description	Lab Attributes	NON-ASBESTOS COMPONENTS				ASBESTOS %
			Fibrous		Non-Fibrous		
1534-1 B232060.01	Elbow Material	Heterogeneous	<1%	Cellulose	5%	Paint	None Detected
		Red, Gray	15%	Fiberglass	70%	Binder	
		Fibrous	10%	Mineral Wool			
		Bound					
1534-2 B232060.02	Elbow Material	Heterogeneous	<1%	Cellulose	5%	Paint	3% Chrysotile 2% Amosite
		Yellow, Gray	17%	Fiberglass	73%	Binder	
		Fibrous					
		Bound					
1534-3 B232060.03	Stack Pipe	Heterogeneous	<1%	Cellulose	5%	Paint	5% Chrysotile 3% Amosite
		Gray, Light Gray	10%	Fiberglass	77%	Binder	
		Fibrous					
		Bound					
1534-4 B232060.04	Greenhouse Elbow	Heterogeneous	10%	Synthetic Fiber	5%	Paint	None Detected
		Gray, Light Gray	15%	Fiberglass	60%	Binder	
		Fibrous	10%	Mineral Wool			
		Bound					
1534-5 B232060.05	Elbow	Heterogeneous	<1%	Cellulose	5%	Metal Foil	3% Chrysotile 2% Amosite
		Gray, Yellow	20%	Fiberglass	65%	Binder	
		Fibrous	5%	Mineral Wool			
		Bound					
1534-6 B232060.06	Elbow	Heterogeneous	<1%	Cellulose	70%	Binder	None Detected
		Gray, Off-white	20%	Fiberglass			
		Fibrous	10%	Mineral Wool			
		Bound					
1534-7 B232060.07	Elbow Material	Heterogeneous	<1%	Cellulose	65%	Binder	3% Amosite 2% Chrysotile
		Yellow, Gray	20%	Fiberglass			
		Fibrous	10%	Mineral Wool			
		Bound					



---

**LEGEND:**    Non-Anth       = Non-Asbestiform Anthophyllite  
              Non-Trem       = Non-Asbestiform Tremolite  
              Calc Carb       = Calcium Carbonate

---

**METHOD:** EPA 600 / R93 / 116 and EPA 600 / M4-82 / 020

---

**REPORTING LIMIT:** <1% by visual estimation

---

**REPORTING LIMIT FOR POINT COUNTS:** 0.25% by 400 Points or 0.1% by 1,000 Points

---

**REGULATORY LIMIT:** >1% by weight

---

Due to the limitations of the EPA 600 method, nonfriable organically bound materials (NOBs) such as vinyl floor tiles can be difficult to analyze via polarized light microscopy (PLM). EPA recommends that all NOBs analyzed by PLM, and found not to contain asbestos, be further analyzed by Transmission Electron Microscopy (TEM). Please note that PLM analysis of dust and soil samples for asbestos is not covered under NVLAP accreditation. *Estimated measurement of uncertainty is available on request.*

This report relates only to the samples tested or analyzed and may not be reproduced, except in full, without written approval by Eurofins CEI. Eurofins CEI makes no warranty representation regarding the accuracy of client submitted information in preparing and presenting analytical results. Interpretation of the analytical results is the sole responsibility of the client. Samples were received in acceptable condition unless otherwise noted. This report may not be used by the client to claim product endorsement by NVLAP or any other agency of the U.S. Government.

Information provided by customer includes customer sample ID and sample description.

**ANALYST:**

  
Santi Nicolella

**APPROVED BY:**

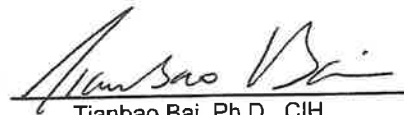
  
Tianbao Bai, Ph.D., CIH  
Laboratory Director





## CHAIN OF CUSTODY

7

730 SE Maynard Road, Cary, NC 27511  
Tel: 866-481-1412; Fax: 919-481-1442

CEI

LAB USE ONLY:

CEI Lab Code:

B232060

CEI Lab I.D. Range:

COMPANY INFORMATION		PROJECT INFORMATION	
CEI CLIENT #:		Job Contact:	Kenner Pallow
Company:	Lesure's Excavation & Dem Inc	Email / Tel:	662 394-1419
Address:	547 E OHERA Greenville MS 38701	Project Name:	MSU Delta Record Extension
Email:	lesure.demolition@aol.com	Project ID#:	U-1534
Tel:	662 820-0401	PO #:	Stoney, MS 38776
Fax:		STATE SAMPLES COLLECTED IN:	

IF TAT IS NOT MARKED STANDARD 3 DAY TAT APPLIES.

ASBESTOS	METHOD	TURN AROUND TIME					
		4 HR	8 HR	1 DAY	2 DAY	3 DAY	5 DAY
PLM BULK	EPA 600	<input type="checkbox"/>	<input type="checkbox"/>	<input checked="" type="checkbox"/>	<input type="checkbox"/>	<input type="checkbox"/>	<input type="checkbox"/>
PLM POINT COUNT (400)	EPA 600	<input type="checkbox"/>	<input type="checkbox"/>	<input type="checkbox"/>	<input type="checkbox"/>	<input type="checkbox"/>	<input type="checkbox"/>
PLM POINT COUNT (1000)	EPA 600	<input type="checkbox"/>	<input type="checkbox"/>	<input type="checkbox"/>	<input type="checkbox"/>	<input type="checkbox"/>	<input type="checkbox"/>
PLM GRAV w POINT COUNT	EPA 600	<input type="checkbox"/>	<input type="checkbox"/>	<input type="checkbox"/>	<input type="checkbox"/>	<input type="checkbox"/>	<input type="checkbox"/>
PLM BULK	CARB 435	<input type="checkbox"/>	<input type="checkbox"/>	<input type="checkbox"/>	<input type="checkbox"/>	<input type="checkbox"/>	<input type="checkbox"/>
PCM AIR	NIOSH 7400	<input type="checkbox"/>	<input type="checkbox"/>	<input type="checkbox"/>	<input type="checkbox"/>	<input type="checkbox"/>	<input type="checkbox"/>
TEM AIR	EPA AHERA	<input type="checkbox"/>	<input type="checkbox"/>	<input type="checkbox"/>	<input type="checkbox"/>	<input type="checkbox"/>	<input type="checkbox"/>
TEM AIR	NIOSH 7402	<input type="checkbox"/>	<input type="checkbox"/>	<input type="checkbox"/>	<input type="checkbox"/>	<input type="checkbox"/>	<input type="checkbox"/>
TEM AIR (PCME)	ISO 10312	<input type="checkbox"/>	<input type="checkbox"/>	<input type="checkbox"/>	<input type="checkbox"/>	<input type="checkbox"/>	<input type="checkbox"/>
TEM AIR	ASTM 6281-15	<input type="checkbox"/>	<input type="checkbox"/>	<input type="checkbox"/>	<input type="checkbox"/>	<input type="checkbox"/>	<input type="checkbox"/>
TEM BULK	CHATFIELD	<input type="checkbox"/>	<input type="checkbox"/>	<input type="checkbox"/>	<input type="checkbox"/>	<input type="checkbox"/>	<input type="checkbox"/>
TEM DUST WIPE	ASTM D6480-05 (2010)	<input type="checkbox"/>	<input type="checkbox"/>	<input type="checkbox"/>	<input type="checkbox"/>	<input type="checkbox"/>	<input type="checkbox"/>
TEM DUST MICROVAC	ASTM D5755-09 (2014)	<input type="checkbox"/>	<input type="checkbox"/>	<input type="checkbox"/>	<input type="checkbox"/>	<input type="checkbox"/>	<input type="checkbox"/>
TEM SOIL	ASTM D7521-16	<input type="checkbox"/>	<input type="checkbox"/>	<input type="checkbox"/>	<input type="checkbox"/>	<input type="checkbox"/>	<input type="checkbox"/>
TEM VERMICULITE	CINCINNATI METHOD	<input type="checkbox"/>	<input type="checkbox"/>	<input type="checkbox"/>	<input type="checkbox"/>	<input type="checkbox"/>	<input type="checkbox"/>
TEM QUALITATIVE	IN-HOUSE METHOD	<input type="checkbox"/>	<input type="checkbox"/>	<input type="checkbox"/>	<input type="checkbox"/>	<input type="checkbox"/>	<input type="checkbox"/>
OTHER:		<input type="checkbox"/>	<input type="checkbox"/>	<input type="checkbox"/>	<input type="checkbox"/>	<input type="checkbox"/>	<input type="checkbox"/>

REMARKS / SPECIAL INSTRUCTIONS:

BWB

Accept Samples

☐

Reject Samples

Relinquished By:	Date/Time	Received By:	Date/Time
Janine	1/25/23 11:00	BWB	1/26/23 11:30

Samples will be disposed of 30 days after analysis

Page \_\_\_\_ of \_\_\_\_  
Version: CCOC.01.18.1/2.LD

E1 002 289 418 US





## CEL

[illegible]



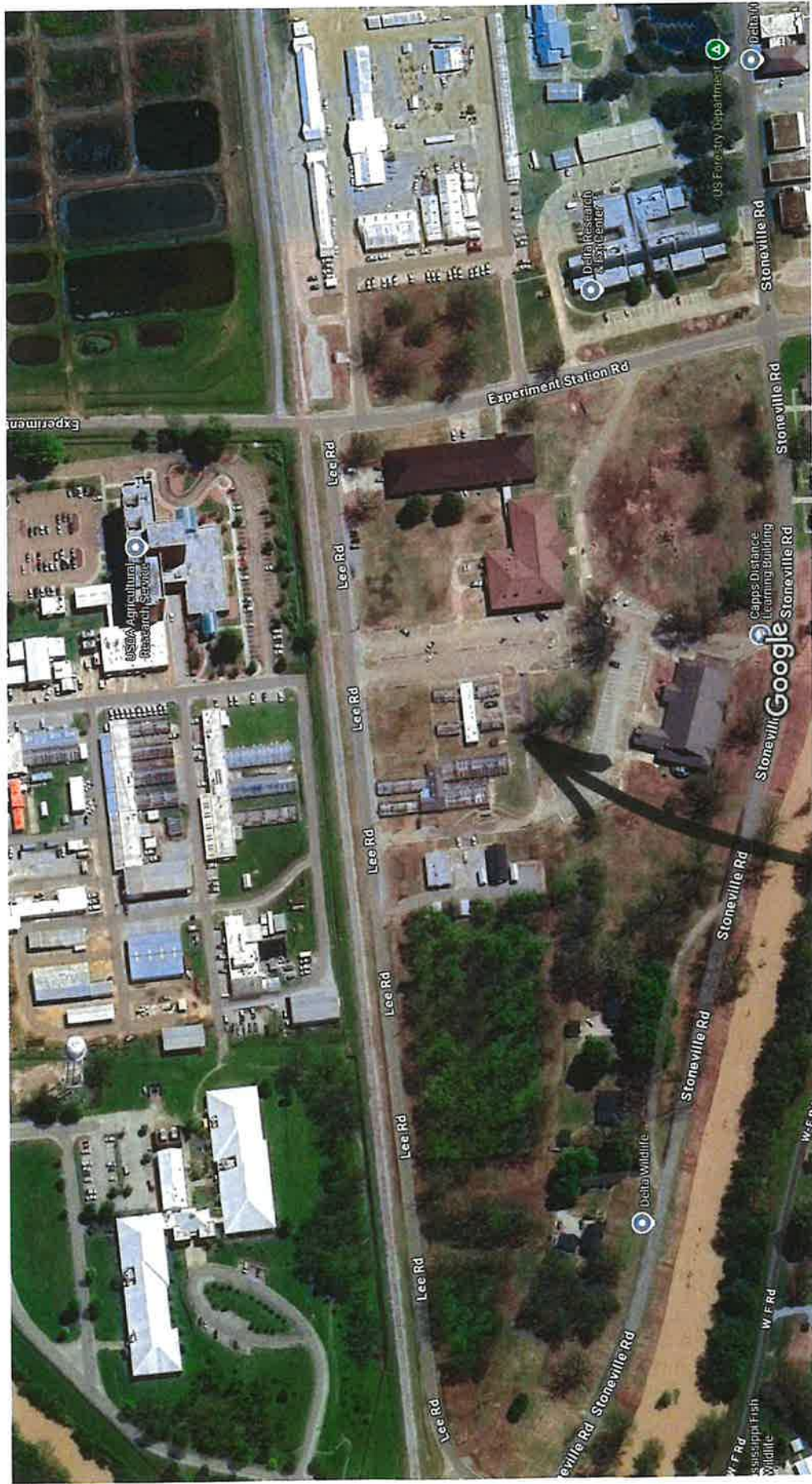

Imagery ©2025 Airbus, Maxar Technologies, Map data ©2025 100 ft

#1534 33.423473 -90.911821





CYNTHIA LESURE  
CERTIFIED ASBESTOS INSPECTOR  
547 EAST OHEA STREET  
GREENVILLE, MS 38701  
662-820-9595  
lesuredemolition@aol.com

## REPORT

To: Mr. Kenner Patton  
Mississippi State University Delta and Research Extension  
Stoneville, MS 38776

Re: U-1534

An asbestos inspection was requested on this site at this building. This area included a brick building and 4 greenhouses. A walk thru was completed and samples were taken of suspect material that may contain ACM's or Asbestos Containing Materials. These samples were sent to the lab and analyzed using polarizing light microscopy (PLM) per the EPA 600 Method. Sample results containing > 1% asbestos are considered asbestos containing materials (ACM) per EPA regulatory requirements.

1534-1 Red, gray elbow material-brick building  
1534-2 Yellow Gray elbow material-brick building  
1534-3 Gray, light gray, stack pipe-brick building  
1534-4 Gray light greenhouse elbow 40-2  
1534-5 White elbow-brick building  
1534-6 Elbow 1<sup>st</sup> greenhouse entrance  
1534-7 Yellow, gray elbow material-brick building

The samples that were positive for asbestos are indicated in red.

Based on the tasks undertaken for the asbestos material survey and existing building conditions at the time of the survey, the following conclusions and recommendations shall apply.

1. As a result of the survey, regulated ACM's were identified in/on the structure.

1. As a result of the survey, regulated ACM's were identified in/on the structure.
2. The surveyed structure is scheduled for demolition. The regulated ACM's and contaminated debris should be removed prior to these activities. Asbestos abatement shall be performed by a certified asbestos abatement contractor in a manner prescribed by EPA 40 CFR Part 61 145 (c) 1989 Mississippi Law Chapter 505 and OSHA 29 CFR 1926 1101.
3. The demolition and renovation contractor or owner is required to notify the Mississippi Department of Environmental Quality (MDEQ) of planned remodeling activities at least ten (10) working days prior to the scheduled start of these activities as required by EPA 40 CFR Part 61 145 (b).
4. All asbestos -containing waste material(contaminated demolition debris) shall be transported and deposited at an EPA (MDEQ) approved landfill site in accordance with EPA 40 CFR Part 61 150 (b)-(e). The disposal site shall be operated in accordance with EPA 40 CFR Part 61.154.

This report includes a copy of my license. This inspection was done to the best of my ability.

Thank you,



Cynthia Lesure

01/30/2023



# *State of Mississippi*

*Department of Environmental Quality  
Office of Pollution Control*

## *Certificate of Licensure*

In accordance with the Asbestos Abatement Accreditation and Certification Act,  
Enacted as 1989 Mississippi Law, Chapter 505

Be it known that

*Cynthia Lesure*

Having submitted acceptable evidence of qualifications and  
training and other appropriate information, is hereby granted this

*Asbestos Inspector  
Certification*

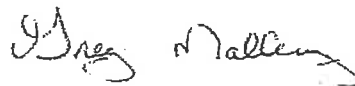

---

*Chief, Asbestos & Lead Branch*

*Certificate No.: ABI-00003038  
Expiration Date: Mar 3rd, 2023  
Training Expires on Mar 3rd, 2023*

41139 LIC20220001

**CYNTHIA LESURE**  
**CERTIFIED ASBESTOS INSPECTOR**  
**547 EAST OHEA STREET**  
**GREENVILLE, MS 38701**  
**PH.662-820-9595**  
**lesuredemolition@aol.com**

**INVOICE**

To: Mississippi State University  
Procurement & Contracts  
Post Office Box 5307  
Mississippi State MS 39762

903-358-758-VRO1

Asbestos inspection, sampling, lab cost, and report.

Total Due for U-1534--\$1690.00

Thank you for your business!

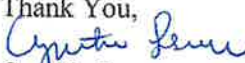
Thank You,  
  
Cynthia Lesure  
01/30/2023