

11.90212

MSR10 9751

(NUMBER TO BE ASSIGNED BY STATE)

APPLICANT IS THE: ☐ OWNER ☒ PRIME CONTRACTOR

OWNER CONTACT INFORMATION

OWNER CONTACT PERSON: Joseph Parker

OWNER COMPANY LEGAL NAME: Scenic Rivers Development Alliance

OWNER STREET OR P.O. BOX: 701 South Magnolia Street

OWNER CITY: McComb STATE: MS ZIP: 39648

OWNER PHONE #: (601) 248-6956 OWNER EMAIL: jparker@visitscenicrivers.com

PREPARER CONTACT INFORMATION

IF NOI WAS PREPARED BY SOMEONE OTHER THAN THE APPLICANT

CONTACT PERSON: _____

COMPANY LEGAL NAME: _____

STREET OR P.O. BOX: _____

CITY: _____ STATE: _____ ZIP: _____

PHONE # () _____ EMAIL: _____

PRIME CONTRACTOR CONTACT INFORMATION

PRIME CONTRACTOR CONTACT PERSON: David Clark

PRIME CONTRACTOR COMPANY LEGAL NAME: T.L. Wallace Construction, Inc.

PRIME CONTRACTOR STREET OR P.O. BOX: 4025 Hwy 35 North

PRIME CONTRACTOR CITY: Columbia STATE: MS ZIP: 39429

PRIME CONTRACTOR PHONE #: (601) 736-4525 PRIME CONTRACTOR EMAIL: dclark@tlwallace.com

FACILITY SITE INFORMATION

FACILITY SITE NAME: Lake Okhissa Entrance Road

FACILITY SITE ADDRESS (If the physical address is not available, please indicate the nearest named road. For linear projects indicate the beginning of the project and identify all counties the project traverses.)

STREET: Berrytown Road near Hwy 98

CITY: Bude STATE: MS COUNTY: Franklin ZIP: 39630

FACILITY SITE TRIBAL LAND ID (N/A If not applicable): N/A

LATITUDE: 30 degrees 26 minutes 05 seconds LONGITUDE: 90 degrees 51 minutes 02 seconds

LAT & LONG DATA SOURCE (GPS (Please GPS Project Entrance/Start Point) or Map Interpolation): Google Earth

TOTAL ACREAGE THAT WILL BE DISTURBED ¹: 6

ol

IS THIS PART OF A LARGER COMMON PLAN OF DEVELOPMENT? YES ☐ NO ☒

IF YES, NAME OF LARGER COMMON PLAN OF DEVELOPMENT: _____
AND PERMIT COVERAGE NUMBER: MSR10 _____

ESTIMATED CONSTRUCTION PROJECT START DATE: _____
2020-02-18
YYYY-MM-DD

ESTIMATED CONSTRUCTION PROJECT END DATE: _____
2020-12-31
YYYY-MM-DD

DESCRIPTION OF CONSTRUCTION ACTIVITY: Construction of a road

PROPOSED DESCRIPTION OF PROPERTY USE AFTER CONSTRUCTION HAS BEEN COMPLETED:
roadway

SIC Code: _____ NAICS Code: _____

NEAREST NAMED RECEIVING STREAM: Homochitto River

IS RECEIVING STREAM ON MISSISSIPPI'S 303(d) LIST OF IMPAIRED WATER BODIES? (The 303(d) list of impaired waters and TMDL stream segments may be found on MDEQ's web site: http://www.deq.state.ms.us/MDEQ.nsf/page/TWB_Total_Maximum_Daily_Load_Section) YES ☐ NO ☒

HAS A TMDL BEEN ESTABLISHED FOR THE RECEIVING STREAM SEGMENT? FOR WHICH POLLUTANT: Sediment, DDT, Toxaphene, organics YES ☐ NO ☒

ARE THERE RECREATIONAL STREAMS, PRIVATE/PUBLIC PONDS OR LAKES WITHIN 1/2 MILE DOWNSTREAM OF PROJECT BOUNDARY THAT MAY BE IMPACTED BY THE CONSTRUCTION ACTIVITY? YES ☐ NO ☒

EXISTING DATA DESCRIBING THE SOIL (for linear projects please describe in SWPPP):
See SWPPP

WILL FLOCCULANTS BE USED TO TREAT TURBIDITY IN STORM WATER? YES ☐ NO ☒

IF YES, INDICATE THE TYPE OF FLOCCULANT. ☐ ANIONIC POLYACRYLAMIDE (PAM)
☐ OTHER _____

IF YES, DOES THE SWPPP DESCRIBE THE METHOD OF INTRODUCTION, THE LOCATION OF INTRODUCTION AND THE LOCATION OF WHERE FLOCCULATED MATERIAL WILL SETTLE?

IS A SDS SHEET INCLUDED FOR THE FLOCCULATE? YES ☐ NO ☒

WILL THERE BE A 50 FT BUFFER BETWEEN THE PROJECT DISTURBANCE AND THE WATERS OF THE STATE? YES ☒ NO ☐

IF NOT, PROVIDE EQUIVALENT CONTROL MEASURES IN THE SWPPP.

¹ Acreage for subdivision development includes areas disturbed by construction of roads, utilities and drainage. Additionally, a housesite of at least 10,000 ft² per lot (entire lot, if smaller) shall be included in calculating acreage disturbed.

DOCUMENTATION OF COMPLIANCE WITH OTHER REGULATIONS/REQUIREMENTS

COVERAGE UNDER THIS PERMIT WILL NOT BE GRANTED UNTIL ALL OTHER REQUIRED
MDEQ PERMITS AND APPROVALS ARE SATISFACTORILY ADDRESSED

IS LCNOI FOR A FACILITY THAT WILL REQUIRE OTHER PERMITS?

YES ☐ NO ☒

IF YES, CHECK ALL THAT APPLY: ☐ AIR ☐ HAZARDOUS WASTE ☐ PRETREATMENT
☐ WATER STATE OPERATING ☐ INDIVIDUAL NPDES ☐ OTHER: _____

IS THE PROJECT REROUTING, FILLING OR CROSSING A WATER CONVEYANCE OF ANY KIND? (If yes, contact the U.S. Army Corps of Engineers' Regulatory Branch for permitting requirements.) YES ☐ NO ☒

IF THE PROJECT REQUIRES A CORPS OF ENGINEER SECTION 404 PERMIT, PROVIDE APPROPRIATE DOCUMENTATION THAT:

- The project has been approved by individual permit, or
- The work will be covered by a nationwide permit and NO NOTIFICATION to the Corps is required, or
- The work will be covered by a nationwide or general permit and NOTIFICATION to the Corps is required

IS THE PROJECT REROUTING, FILLING OR CROSSING A STATE WATER CONVEYANCE OF ANY KIND? (If yes, please provide an antidegradation report.) YES ☐ NO ☒

IS A LAKE REQUIRING THE CONSTRUCTION OF A DAM BEING PROPOSED? (If yes, provide appropriate approval documentation from MDEQ Office of Land and Water, Dam Safety.) YES ☐ NO ☒

IF THE PROJECT IS A SUBDIVISION OR A COMMERCIAL DEVELOPMENT, HOW WILL SANITARY SEWAGE BE DISPOSED? Check one of the following and attach the pertinent documents.

- ☐ Existing Municipal or Commercial System. Please attach plans and specifications for the collection system and the associated "Information Regarding Proposed Wastewater Projects" form or approval from County Utility Authority in Hancock, Harrison, Jackson, Pearl River and Stone Counties. If the plans and specifications can not be provided at the time of LCNOI submittal, MDEQ will accept written acknowledgement from official(s) responsible for wastewater collection and treatment that the flows generated from the proposed project can and will be transported and treated properly. The letter must include the estimated flow.
- ☐ Collection and Treatment System will be Constructed. Please attach a copy of the cover of the NPDES discharge permit from MDEQ or indicate the date the application was submitted to MDEQ (Date: _____.)
- ☐ Individual Onsite Wastewater Disposal Systems for Subdivisions Less than 35 Lots. Please attach a copy of the Letter of General Acceptance from the Mississippi State Department of Health or certification from a registered professional engineer that the platted lots should support individual onsite wastewater disposal systems.
- ☐ Individual Onsite Wastewater Disposal Systems for Subdivisions Greater than 35 Lots. A determination of the feasibility of installing a central sewage collection and treatment system must be made by MDEQ. A copy of the response from MDEQ concerning the feasibility study must be attached. If a central collection and wastewater system is not feasible, then please attach a copy of the Letter of General Acceptance from the State Department of Health or certification from a registered professional engineer that the platted lots should support individual onsite wastewater disposal systems.

INDICATE ANY LOCAL STORM WATER ORDINANCE (I.E. MS4) WITH WHICH THE PROJECT MUST COMPLY:

None

I certify under penalty of law that this document and all attachments were prepared under my direction or supervision in accordance with a system designed to assure that qualified personnel properly gathered and evaluated the information submitted. Based on my inquiry of the person or persons who manage the system, or those persons directly responsible for gathering the information, the information submitted is, to the best of my knowledge and belief, true, accurate and complete. I am aware that there are significant penalties for submitting false information, including the possibility of fine and imprisonment for knowing violations.

Signature of Applicant¹ (owner or prime contractor)

1/8/26
Date Signed

David Clark
Printed Name¹

VP
Title

¹This application shall be signed as follows:

- For a corporation, by a responsible corporate officer.
- For a partnership, by a general partner.
- For a sole proprietorship, by the proprietor.

For a municipal, state or other public facility, by principal executive officer, mayor, or ranking elected official

Please submit the LCNOI form to:

Chief, Environmental Permits Division
MS Department of Environmental Quality, Office of Pollution Control
P.O. Box 2261
Jackson, Mississippi 39225

Electronically:

<https://www.mdeq.ms.gov/construction-stormwater/>

Revised 3/23/22

STORM WATER POLLUTION PREVENTION PLAN

**LAKE OKHISSA ENTRANCE ROAD
FRANKLIN COUNTY, MS**

JANUARY 2026

I. General Description of Project

The purpose of the project is to construct approximately 2,900 l.f. of paved road from Berrytown Road to an area near the dam on Lake Okhissa. The project will disturb approximately 6 acres. There is no lead paint or asbestos removal associated with this project.

II. Site Information

The site is located in Section 6, Township 5 North, Range 4 East, Franklin County, Mississippi. A site location map is enclosed in Appendix A. According to the USDA-Soil Conservation Service soil survey report, the soil in the project area is primarily comprised of Lorman and Smithdale soils, 15% to 35% slopes. The nearest receiving stream, the Homochitto River, is not listed by MDEQ as a Section 303(d) impaired water body.

No other permits were required for construction of this project.

III. Erosion and Sediment Controls

Soil stabilization-vegetative stabilization measures must be initiated no later than the next available workday if the area will not be disturbed within fourteen (14) days or more. The appropriate temporary or permanent vegetative practices shall be implemented no later than the next available workday.

1. Provide and maintain a fifty (50) foot undisturbed buffer around the waters of the U.S. or provide and maintain an undisturbed natural buffer that is less than fifty (50) feet that is supplemented by additional erosion and sediment controls which in combination achieves the sediment load reduction equivalent to a fifty (50) foot undisturbed natural buffer. Storm water is to be directed to vegetated areas that maximize storm water infiltration to reduce pollutant discharges. For this project, a fifty (50) buffer could not be maintained and will utilize erosion control and sediment controls such as silt fence and/or wattles. A double row of silt fence will be utilized for areas that have an increased chance of runoff.
2. Topsoil should be stockpiled and used in areas that will be re-vegetated. When final grade is reached it should be disturbed to a minimum depth of 2 inches on 3:1 slopes and 4 inches on flatter slopes.

3. Heavy equipment used in areas to be re-vegetated shall be avoided. If compaction cannot be avoided, the top 4 inches of the soil bed should be tilled before re-vegetation. Any necessary fertilizer or other soil amendments should be added during the tilling process.
4. Steep Slopes that cannot be avoided must have, at a minimum, silt fence or equivalent sediment controls for all down slope boundaries.
5. Construction entrances/exits shall be installed wherever traffic will be leaving a construction site and moving directly onto a paved public road.
6. Storm Drain Inlets that could receive storm water from construction activities shall be protected by surrounding or covering with a filter material until final stabilization has been achieved.
7. Perimeter silt fencing shall be maintained throughout the life of the project.
8. Construction activities shall be scheduled or sequenced so as to concentrate work in certain areas to minimize the amount of soil that is exposed at one time.
9. Silt fencing shall remain installed until such time as the engineer deems that the permanent grass establishment is sufficient.

Although the owner will retain other undeveloped land, no construction activity will take place outside of the shown project limits.

The Mississippi "Handbook for Erosion, Sediment Control and Stormwater Management on Construction Sites and Urban Areas" (Mississippi Department of Environmental Quality, 2011) in addition to the Field Manual for Erosion and Sediment Control on Construction Site in Mississippi (second edition – 2005) will be used as the guideline for the Stormwater Pollution Prevention Plan for the proposed construction. Each Construction Contractor and Subcontractor will be required to use the applicable sections of the manual for erosion and sedimentation control.

Silt fences will be erected and maintained on the entire perimeter of the work area until completion of construction activities and permanent grass cover is established. Areas where construction activity temporarily ceases for more than 14 days, the appropriate temporary or permanent vegetative practices shall be initiated no later than the next working day. Rocked construction entrances shall be placed and

maintained at all construction entrances and exits to the work sites to prevent tracking of soil off of the site.

All control measures and housekeeping practices shall be in full compliance with Mississippi's "Planning and Design Manual for the Control of Erosion, Sediment and Stormwater" and "Field Manual for Erosion and Sediment Control on Construction Site in Mississippi." (See attached general installation/placement of control measures.)

The maximum total acreage that can be disturbed, at one time, on the project is TEN (10) acres. The Contractor shall be required to "stabilize" disturbed areas prior to opening additional sections of the project. "Stabilized" shall be when the disturbed area has been grassed either temporary or permanent, and mulched according to the specifications. Disturbed areas include roadbeds, slopes, and other remaining areas within the project limits.

All erosion control measures shall be monitored closely during the life of the project. The erosion control plan is a living document and shall be modified and updated as field conditions warrant.

No sediment basins are required for this project.

Implementation of Controls:

1. Install erosion controls as shown on the plan details. When the height of the accumulated sediment reaches 1/3 of the height of the control, sediment shall be removed. Non-functional controls shall be replaced within 24 hours of discovery. When a disturbed area is to be left 14 days or more, the appropriate temporary or permanent vegetative practices shall be initiated no later than the next working day.
2. The permit holder, in disturbing an area, shall implement controls as needed to prevent erosion and adverse impacts to waters of the State.
3. Comply with applicable State and local waste and sanitary sewer disposal regulations.

IV. Maintenance During Construction

Construction will not begin until adequate erosion control measures are in place. The construction sequence shall be as follows:

1. Obtain plan approval and other applicable permits.
2. Hold preconstruction conference at least one week prior to starting construction.
Weekly review of erosion, sediment, and stormwater control plan will be conducted.
3. Flag the work limits.
4. Install sediment controls as the first construction activity. Sediment controls are to be installed at locations indicated on the Contractor's Erosion Control Plan. Install construction entrances at each entry point and maintain per ACT 5, T-7(e) of the MDEQ Large Construction Storm Water General Permit.
5. All erosion and sediment control practices will be inspected weekly and after a rain that produces a discharge. Necessary repairs will be made immediately. Controls will be monitored and maintained throughout the project duration
6. Clear and grub the project site.
7. Complete demolition and site grading.
8. Complete final grading of grounds and permanently vegetate, landscape, and mulch.
9. After site is stabilized, remove all temporary erosion control measures and install permanent vegetation on any disturbed areas.
10. Estimated time before final stabilization from commencement of project ~ 6 months.

The maintenance plan shall be as follows:

Short Term

1. All erosion and sediment controls will be checked for stability and operation following every runoff-producing rainfall but in no case less than once every week. Any needed repairs will be made immediately to maintain all practices as designed.
2. Sediment will be removed from behind the sediment barriers when one-third to one-half of the height of the barrier is reached. Sediment barriers will be replaced as necessary to maintain all sediments within the project site.

3. All seeded areas will be fertilized, reseeded as necessary, and mulched according to specifications in the vegetative plan to maintain a vigorous, dense vegetative cover.
4. As needed, new or additional workers will be utilized in the implementation of the operation and maintenance of plan features.

Long Term

1. All vegetated areas will be maintained in adequate condition to provide proper ground cover, thereby reducing erosion potential.
2. Areas where vegetation is lost will be fertilized, seeded, and maintained as necessary to restore ground cover.

Maintenance and Weekly Inspections:

1. Inspection of all erosion controls shall be performed weekly and after a rain that produces a discharge. Record of such inspections shall be made and documented on the attached form. Inspections must continue until construction is completed or land disturbing activities have ceased and ground cover is established.
2. Maintenance and additional controls may be installed as directed by the Engineer or Owner, based on construction activities and practices. These measures will generally consist of the items stated in Section III of this report. The measures shall remain in place during construction. Any disturbed or damaged control measures shall be immediately repaired or replaced.
3. Accumulation of soils at Construction Entrance will be washed or swept to sediment barriers for collection.
4. Silt fences will be inspected for depth of sediment, tears, to see if the fabric is securely attached to fence posts, and to see that the fence posts are firmly in the ground at each inspection.
5. Temporary and permanent seeding/sodding will be inspected for bare spots, washouts, and healthy growth.

6. Permanent grassing of the project area shall commence as soon as practical. All grassed areas shall be maintained to an acceptable level until the construction is completed.

V. Reporting Requirements

All inspection of erosion and sediment controls shall be kept using the forms included in Appendix B. If requested, reports shall be submitted to the Mississippi Office of Pollution Control at the following address:

Chief, Environmental Permits Division
Office of Pollution Control
Department of Environmental Quality
P.O. Box 10385
Jackson, MS 39289-0385

Otherwise, contractor shall maintain inspection records on site. All erosion control documentation (weekly inspection reports, corrective measures taken, etc.) associated with this project shall be maintained by the Contractor for a period of at least three years.

VI. Post Construction Controls

Controls after the project has been completed will consist of permanent grass growth being established.

VII. Housekeeping Practices:

1. The permit holder shall design, install, implement and maintain practices appropriate to prevent pollutants from entering storm water from construction sites because of poor housekeeping. These practices are listed herein and located on the site map.
2. Chemicals, solvents, paints, fuels and other potential pollutants shall be kept under cover in a location that is not affected by storm water runoff. Equipment and containers are not to be washed in an area that will allow runoff to directly enter a stream or storm drain inlet.

3. Equipment Maintenance and Repair:

There shall be no major maintenance and/or repairs performed within the project area. Minor maintenance and repairs shall be permitted only after appropriate erosion control measures are in place.

4. Waste Receptacles and Waste Collection:

Each construction crew will be responsible for providing waste receptacles for their use. The receptacles shall be emptied off site at an appropriate interval.

5. Sanitary Facilities:

Each construction crew shall be responsible for providing and maintaining adequate sanitary facilities for their own use. Please note that the sanitary facilities are not permitted to discharge into State Waters. Portable facilities shall not be placed near storm water inlets. Portable facilities in which the sanitary waste is collected, shall be disposed of at an appropriate treatment facility.

VIII. Scaled Site Map(s):

See Attached Drawings

IX. Non-Storm Water Discharge Management:

See Attached Drawings

X. Final Stabilization:

All disturbed areas shall receive the appropriate permanent vegetative practices no later than the next working day within fourteen (14) days of no disturbance. Final stabilization will not be considered complete until full vegetative cover has been established on at least 70 percent of the project site.

XI. Staff Training Requirements and Documentation

The Contractor shall designate and train personnel who will be responsible for implementation and maintenance of all of the elements required by this SWPPP per Sections T-20 and T-21 of the Large Construction Storm Water General Permit.

XII. Appendices

Appendix A - Site Location Map and Erosion Control Details

Appendix B - Inspection Report and Certification Form

APPENDIX A

SITE LOCATION MAP AND EROSION CONTROL DETAILS



U.S. DEPARTMENT OF THE INTERIOR
U.S. GEOLOGICAL SURVEY



BUDE QUADRANGLE
MISSISSIPPI - FRANKLIN COUNTY
7.5-MINUTE SERIES



Produced by the United States Geological Survey
North American Datum of 1983 (NAD83)
World Geodetic System of 1984 (WGS84) Projection and
1:50,000-meter geotransformations (Datum Shift, Zone 18)
This map is not a legal document. Boundaries may be
generalized for the map scale. Private land within government
reservations may not be shown. Obtain permission before
entering private land.

Imagery: NAIP, July 2010 - August 2010
Roads: US Forest Service, 2017 - 2017
Roads: US Forest Service, 2017 - 2017
Names: National Hydrographic Database, 2015 - 2015
Contours: National Geospatial Data, 2015 - 2015
Boundaries: National Geospatial Data, 2015 - 2015
Water: Land Survey, 2015 - 2015
Wetlands: National Wetlands Inventory, 2015 - 2015

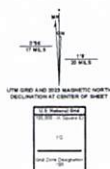

SCALE 1:24,000
0 1000 2000 3000 4000 5000 6000 7000 8000 9000 10000
0 1 2 3 4 5 6 7 8 9 10
KILOMETERS
METERS
FEET
CONTINUOUS INTERVAL 10 FEET
NORTH AMERICAN VERTICAL DATUM OF 1988
This map was produced in conformance with the
National Geospatial Program US Topographic Standards.

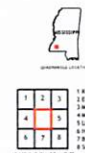

ROAD CLASSIFICATION
Expressway Local Connector
Secondary Road Local Road
Interstate Route US Route
US Route PS Primary Route
PS Primary Route PS High
Clearance Route
Check with local Forest Service unit
for current travel conditions and restrictions.

BUDE, MS
2024



SCENIC RIVERS COMMUNITY DEVELOPMENT PROJECT

LAKE OKHISSA ENTRANCE ROAD

CPF GRANT B-23-CP-MS-0916

SCENIC RIVERS DEVELOPMENT ALLIANCE

FRANKLIN COUNTY, MS

SCENIC RIVERS DEVELOPMENT ALLIANCE

EXECUTIVE DIRECTOR

JOSEPH PARKER

UTILITIES

POWER: MAGNOLIA ELECTRIC - (601) 684-4011
WATER: FRANKLIN COUNTY
WATER ASSOCIATION - (601) 384-2046
SEWER: CITY OF MEADVILLE - (601) 384-5208
FIBER: CSPIRE - (800) 277-4735

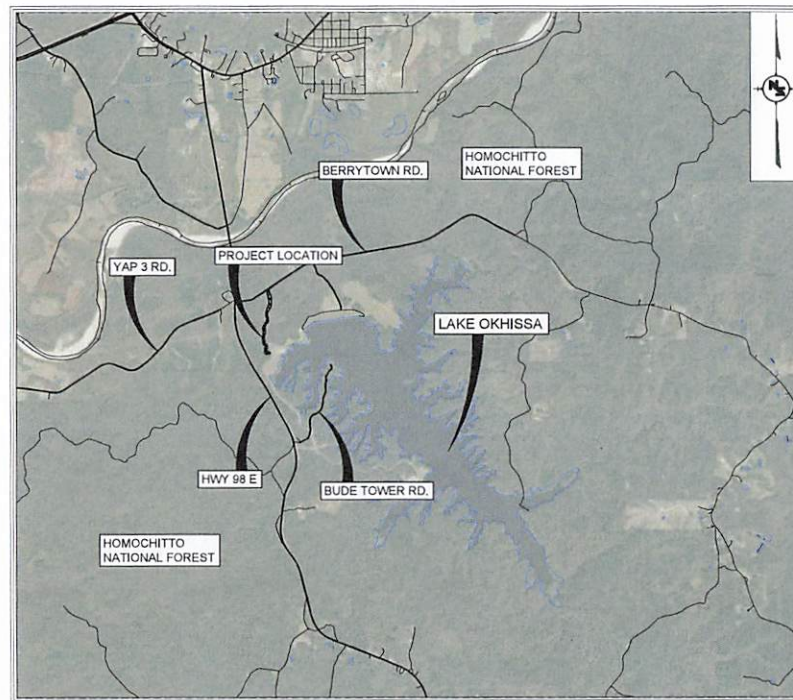

VICINITY MAP
PROJECT LOCATION

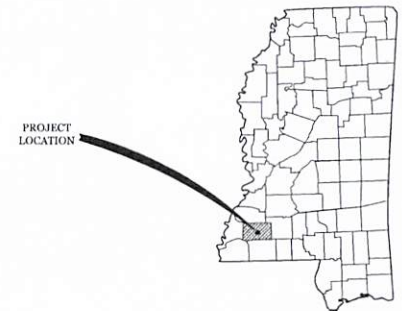

LAT. = 31.4328
LONG. = -90.8409

NOTE

● INDICATES APPROXIMATE LOCATION OF PROJECT

PREPARED BY :

NEEL-SCHAFFER



DOUGLAS M. WIMBERLY, PS, P.E.
MISSISSIPPI LICENSE NO. 11733

NS-18644

GENERAL NOTES:

1. EROSION CONTROL - CONTRACTOR SHALL INSTALL EROSION CONTROL MEASURES AS INDICATED ON THE PLANS, AS WELL AS OTHER EROSION CONTROL MEASURES AS NECESSARY TO PREVENT THE MOVEMENT OF SEDIMENT OFF-SITE. ALL DISTURBED AREAS WITHOUT PAVEMENT SHALL RECEIVE PERMANENT GRASSING AS REQUIRED BY THE SPECIFICATIONS AT THE END OF CONSTRUCTION. CONTRACTOR SHALL ESTABLISH TEMPORARY GRASSING DURING THE PROJECT OF ALL DISTURBED AREAS AS REQUIRED BY THE STORMWATER PERMIT. CONTRACTOR SHALL BE RESPONSIBLE FOR MAINTAINING EROSION CONTROL MEASURES DURING THE COURSE OF CONSTRUCTION PER MDOT STORMWATER CONTROL GUIDELINES.

2. TRAFFIC CONTROL - CONTRACTOR SHALL PROVIDE AND MAINTAIN ALL NECESSARY TRAFFIC CONTROL DEVICES AT ALL ROADS FOR THE MANUAL OR UNIFORM TRAFFIC CONTROL DEVICES.

3. BURNING WILL NOT BE ALLOWED.

4. ALL EXCESS MATERIAL SHALL BE STOCKPILED ON SITE AT A LOCATION TO BE DESIGNATED BY THE OWNER. ALL OTHER EXISTING MATERIAL TO BE REMOVED FROM THE PROJECT SHALL BE THE PROPERTY OF THE CONTRACTOR AND SHALL BE DISPOSED OF AT HIS EXPENSE IN ACCORDANCE WITH STATE AND LOCAL LAWS AND REGULATIONS.

5. EXISTING UTILITIES ARE SHOWN FOR CONTRACTOR'S REFERENCE ONLY. LOCATION OF UTILITIES MAY VARY FROM THAT SHOWN ON PLANS. THE CONTRACTOR SHALL BE RESPONSIBLE FOR CONTACTING MISSISSIPPI ONE-CALL 811 TO LOCATE LINES.

6. THE CONTRACTOR SHALL BE RESPONSIBLE FOR THE COST OF REPAIR OR REPLACEMENT OF ANY UTILITIES, FENCES, DRIVEWAYS, SIDEWALKS, OR OTHER ITEMS DAMAGED BY CONSTRUCTION ACTIVITIES WHICH ARE NOT DESIGNATED TO BE OBTAINED. REPLACEMENT OR REPAIR SHALL BE TO ORIGINAL CONDITION OR BETTER AND TO THE COMPLETE SATISFACTION OF THE ENGINEER.

7. CONTRACTOR SHALL LOCATE BENCHMARKS, MONUMENTS AND OTHER REFERENCE POINTS FOR ELEVATION AND LOCATION. NOTIFY OWNER'S REPRESENTATIVE OF ANY DISCREPANCIES IN INDICATED LOCATIONS. PROTECT REFERENCE POINTS FROM DISLOCATION OR DAMAGE. REPLACE OR REPAIR IMMEDIATELY ANY POINTS DAMAGED, DESTROYED, OR DISLOCATED. DO NOT PROCEED WITH CONSTRUCTION UNTIL REFERENCE POINTS HAVE BEEN REVIEWED AND ACCEPTED BY THE OWNER'S REPRESENTATIVE.

8. IT SHALL BE THE RESPONSIBILITY OF THE CONTRACTOR TO PROTECT EXISTING STRUCTURES SUCH AS PIPES, INLETS, ARROWS, BRIDGES, ETC. FROM DAMAGE WHICH MIGHT OCCUR DURING CONSTRUCTION. THE CONTRACTOR SHALL REPLACE OR REPAIR, AS APPROVED BY THE ENGINEER, ANY STRUCTURES DAMAGED DURING THE COURSE OF THE CONTRACT. NO PAYMENT WILL BE MADE FOR REPLACEMENT OR REPAIR OF DAMAGED ITEMS.

9. IT SHALL BE THE RESPONSIBILITY OF THE CONTRACTOR TO PROTECT EXISTING TREES, SHRUBS, SOO, FLOWERS, OR OTHER VEGETATION NOT SCHEDULED FOR REMOVAL FROM DAMAGE WHICH MIGHT OCCUR DURING CONSTRUCTION. THE CONTRACTOR SHALL REPLACE OR REPAIR, AS APPROVED BY THE ENGINEER, ANY VEGETATION DAMAGED DURING THE COURSE OF THE CONTRACT. NO PAYMENT WILL BE MADE FOR REPLACEMENT OR REPAIR OF DAMAGED ITEMS.

10. ANY DISCREPANCIES OR QUESTIONS ABOUT THE PROJECT SHALL BE SUBMITTED TO THE ENGINEER IN WRITING.

11. CONTRACTOR SHALL PROVIDE ALL TESTING REQUIRED IN ACCORDANCE WITH THESE CONTRACT DOCUMENTS BY AN INDEPENDENT LABORATORY APPROVED BY THE OWNER.

12. PERMANENT AND TEMPORARY POWER - CONTRACTOR SHALL BE RESPONSIBLE FOR COORDINATING WITH UTILITY SUPPLIER FOR NECESSARY POWER. CONTRACTOR SHALL BE REQUIRED TO PROVIDE PERMANENT POWER TO ALL LIFT STATION SITES AND COORDINATE WITH UTILITY PROVIDER AS NOT TO CAUSE SCHEDULING CONFLICTS. ALL IMPROVEMENT OR POWER INSTALLATION SHALL MEET THE REQUIREMENTS OF THE UTILITY PROVIDER.

13. ALL CONSTRUCTION STAKING WILL BE BY CONTRACTOR AS AN ABSORBED COST ITEM.

14. ALL TESTING CERTIFICATIONS SHALL STATE THAT SUBJECT MATERIAL MEETS THE SPECIFIED QUALITY, GRADE, Purity, CLASS, OR WEIGHT, OR THAT THE SUBJECT MATERIAL MEETS OR EXCEEDS THE REQUIREMENT OF THE APPLICABLE ASTM, AASHTO, MSHD, OR OTHER STANDARDS. CERTIFICATIONS SHALL BE SUBMITTED TO THE ENGINEER PRIOR TO INCORPORATION OF THE SUBJECT MATERIAL INTO THE PROJECT.

ESTIMATED PROJECT QUANTITIES

ITEM NO.	DESCRIPTION	EST. QUANTITY	UNIT
203-B	Clearing and Grubbing	6.0	AC
203-A	Unclassified Excavation, FM	10,000	CY
203-G	Process Excavation, FM	23,600	CY
225-A	Graveling	6.0	AC
236-A	Temporary Silt Fence	6,000	LF
249-A	Wrap for Erosion Control	680	TON
249-B	Remove and Re-set Riprap	400	CY
304-H	600 Coupled Stone Base, 1/4M	1,000	CY
307-C	12" Silt-Lime Water Mixing, Class C	10,000	SY
307-D	Lime	350	TON
403-A	9.5mm, MT, Asphalt Pavement	450	TON
403-A	12.5mm, MT, Asphalt Pavement	1,300	TON
603-CA	18" Reinforced Concrete Pipe, Class III	204	LF
603-CB	18" Reinforced Concrete End Section	4	EA
620-A	Mobilization	1	LS
813-A	Geotextile Under Crushed Stone, Type V	11,000	SY

SHEET INDEX:

1. 00.00 COVER SHEET & VICINITY MAP

2. 01.00 GENERAL NOTES, SHEET INDEX & LEGEND

3. EC1.00 OVERALL EROSION CONTROL PLAN

4. EC1.01 EROSION CONTROL LAYOUT STA. 5+00 TO STA. 21+50

5. EC1.02 EROSION CONTROL LAYOUT STA. 21+50 TO STA. 34+14

6. C1.00 OVERALL SITE PLAN

7. C1.01 TYPICAL SECTION

8. C1.02 PROPOSED ROADWAY PLAN & PROFILE STA. 5+00 TO STA. 13+00

9. C1.03 PROPOSED ROADWAY PLAN & PROFILE STA. 13+00 TO STA. 21+75

10. C1.04 PROPOSED ROADWAY PLAN & PROFILE STA. 21+75 TO STA. 30+75

11. C1.05 PROPOSED ROADWAY PLAN & PROFILE STA. 30+75 TO STA. 34+50

12. EX-1 PROP. ROADWAY CROSS SECTIONS STA. 5+50 - STA. 10+00

13. EX-2 PROP. ROADWAY CROSS SECTIONS STA. 10+50 - STA. 14+50

14. EX-3 PROP. ROADWAY CROSS SECTIONS STA. 17+00 - STA. 23+50

15. EX-4 PROP. ROADWAY CROSS SECTIONS STA. 24+00 - STA. 30+00

16. EX-5 PROP. ROADWAY CROSS SECTIONS STA. 30+50 - STA. 33+50

17. ECD-1 TYPICAL TEMPORARY EROSION / SEDIMENT CONTROL APPLICATIONS

18. ECD-2 DETAILS OF SEGMENT BARRIER APPLICATIONS

19. ECD-3 DETAILS OF SILT FENCE INSTALLATION

20. ECD-4 DITCH CHECK STRUCTURES, TYPICAL APPLICATIONS AND DETAILS

21. ECD-9 ROCK FILTER DAM

22. ECD-16 STABILIZED CONSTRUCTION ENTRANCE

23. FE-1 FLARED END SECTION FOR CONCRETE PIPE

Mississippi 811

providing Mississippi's 811 Non-emergency service

Phone Numbers: 811 or 1 (800) 227-6477

Utility	Color
Electric	Safety Red
Petroleum Product/Hazardous/Flammable/Corrosive/Toxic Materials, Product and Steam Lines, Gas or Gaseous Material	High Visibility Safety Yellow
Telecommunications (including fiber optic) and CATV	Safety Alert Orange
Potable Water, Reclaimed Water, Irrigation	Safety Precaution Blue
Slurry Lines	Purple
Sewer and Drain Lines	Safety Green
Temporary Survey Markings	High Visibility Pink
Proposed Excavation	White

LEGEND:

WM

EXISTING WATER METER

S

EXISTING SEWER MANHOLE

⊠

EXISTING TRANSFORMER

⊠

EXISTING ELECTRICAL METER

X

EXISTING FENCE

W

EXISTING WATER

8"SS

EXISTING 8" SANITARY SEWER

4"FM

EXISTING 4" FORCE MAIN

4"PL

EXISTING 4" POWER LINE

UGP

EXISTING UNDERGROUND POWER

NOTICE TO DRAWING HOLDER

NEEL-SCHAFFER, INC., HEREINAFTER REFERRED TO AS THE ENGINEER HAS PREPARED AND FURNISHED THIS DRAWING TO THE OWNER FOR USE ON THIS PROJECT ONLY. THIS DRAWING SHOULD NOT BE USED ON EXTENSIONS OF THIS PROJECT OR ON ANY OTHER PROJECT. ANY REUSE OF THIS DRAWING, WITHOUT WRITTEN VERIFICATION OR ADAPTION BY THE ENGINEER, SHALL BE AT THE USER'S SOLE RISK AND THE USER SHALL INDEMNIFY AND HOLD HARMLESS THE ENGINEER FROM ALL CLAIMS, DAMAGES, LOSSES AND EXPENSES, INCLUDING ATTORNEY'S FEES ARISING OUT OF OR RESULTING THEREFROM.

REVISIONS

NO.	DATE	BY	DESCRIPTION

DRAWING INFORMATION

N-S PROJECT NO.: 18644

FILENAME:

SCALE: AS NOTED

SURVEYED BY:

DSGN: DMW DATE: 03/2025

DRWN: SLP DATE: 03/2025

CHKD: DATE: XX/XXXX

QA/QC: DATE: XX/XXXX

VERIFY SCALES

AS SHOWN ON PLANS

AS SHOWN ON PLANS

AS SHOWN ON PLANS

AS SHOWN ON PLANS

SCENIC RIVERS COMMUNITY DEVELOPMENT PROJECT

LAKE OKHISSA ENTRANCE ROAD

CPF GRANT B-23-CP-MS-0916

FRANKLIN COUNTY, MS

SEAL

01/07/2026

NEEL-SCHAFFER

GENERAL NOTES, SHEET INDEX & LEGEND

WORKING NUMBER: G1.00

DRAWING NUMBER: 2 of 23

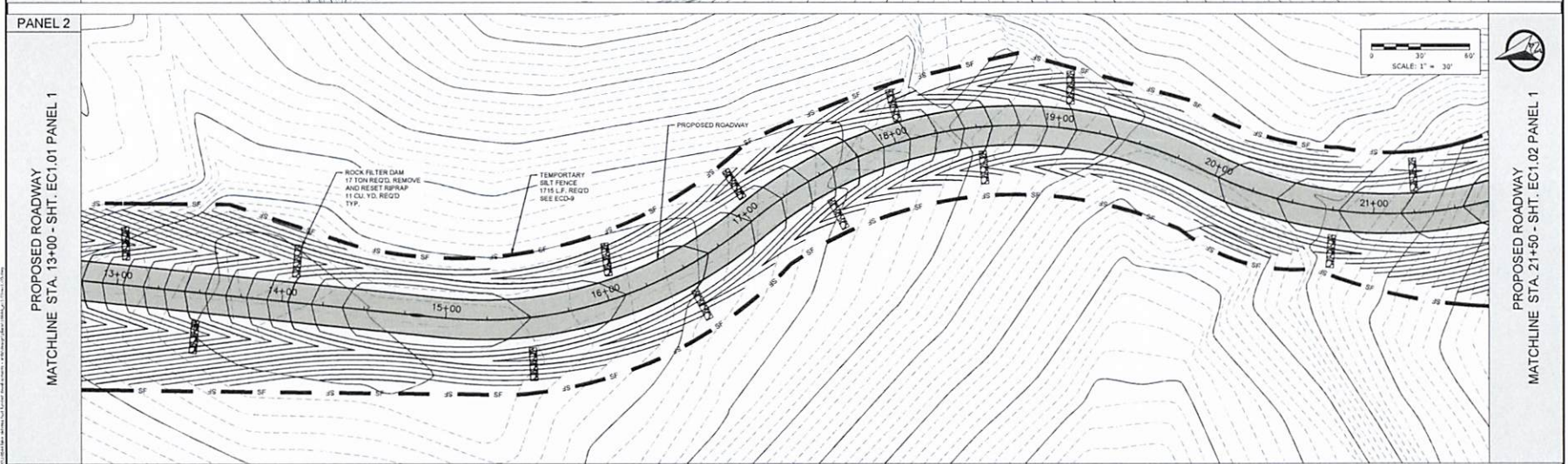
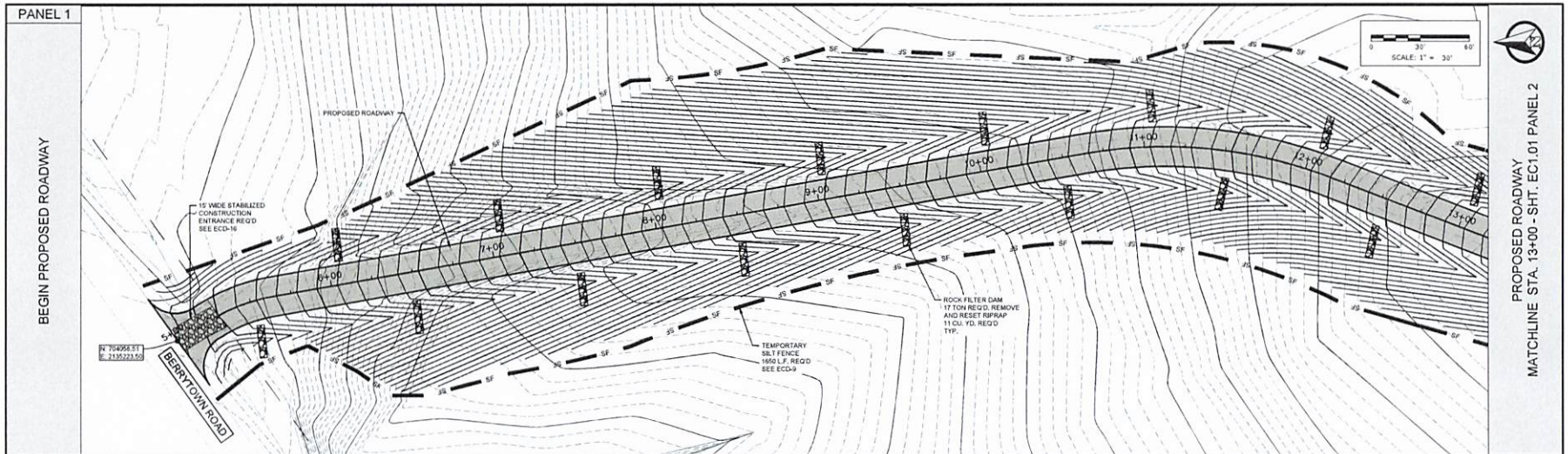

NOTICE TO DRAWING HOLDER

NEEL-SCHAFFER, INC., HEREAFTER REFERRED TO AS THE ENGINEER HAS PREPARED AND FINISHED THIS DRAWING TO THE OWNER FOR USE ON THIS PROJECT ONLY. THIS DRAWING SHOULD NOT BE USED ON EXTENSIONS OF THIS PROJECT OR ON ANY OTHER PROJECT. ANY REUSE OF THIS DRAWING, WITHOUT WRITTEN VERIFICATION OR ADAPTION BY THE ENGINEER, SHALL BE AT THE USER'S SOLE RISK AND THE USER SHALL INDEMNIFY AND HOLD HARMLESS THE ENGINEER FROM ALL CLAIMS, DAMAGES, LOSSES AND EXPENSES, INCLUDING ATTORNEY'S FEES ARISING OUT OF OR RESULTING THEREFROM.

NO.	DATE	BY	REVISIONS	DESCRIPTION

DRAWING INFORMATION

N-2 PROJECT NO.: 18644
 FILENAME:
 SCALE: AS NOTED
 SURVEYED BY:
 DESGN: DMW DATE: 03/2025
 DRWN: SLP DATE: 03/2025
 CHD: DATE: XX/XXXX
 DA/CC: DATE: XX/XXXX

SCENIC RIVERS COMMUNITY
 DEVELOPMENT PROJECT
 LAKE OKHISSA ENTRANCE ROAD
 CPF GRANT B-23-CP-MS-0916

FRANKLIN COUNTY, MS



EROSION CONTROL
 LAYOUT
 STA. 5+00 TO STA. 21+50

WORKING NUMBER: EC1.01
 DRAWING NUMBER: 4 of 23

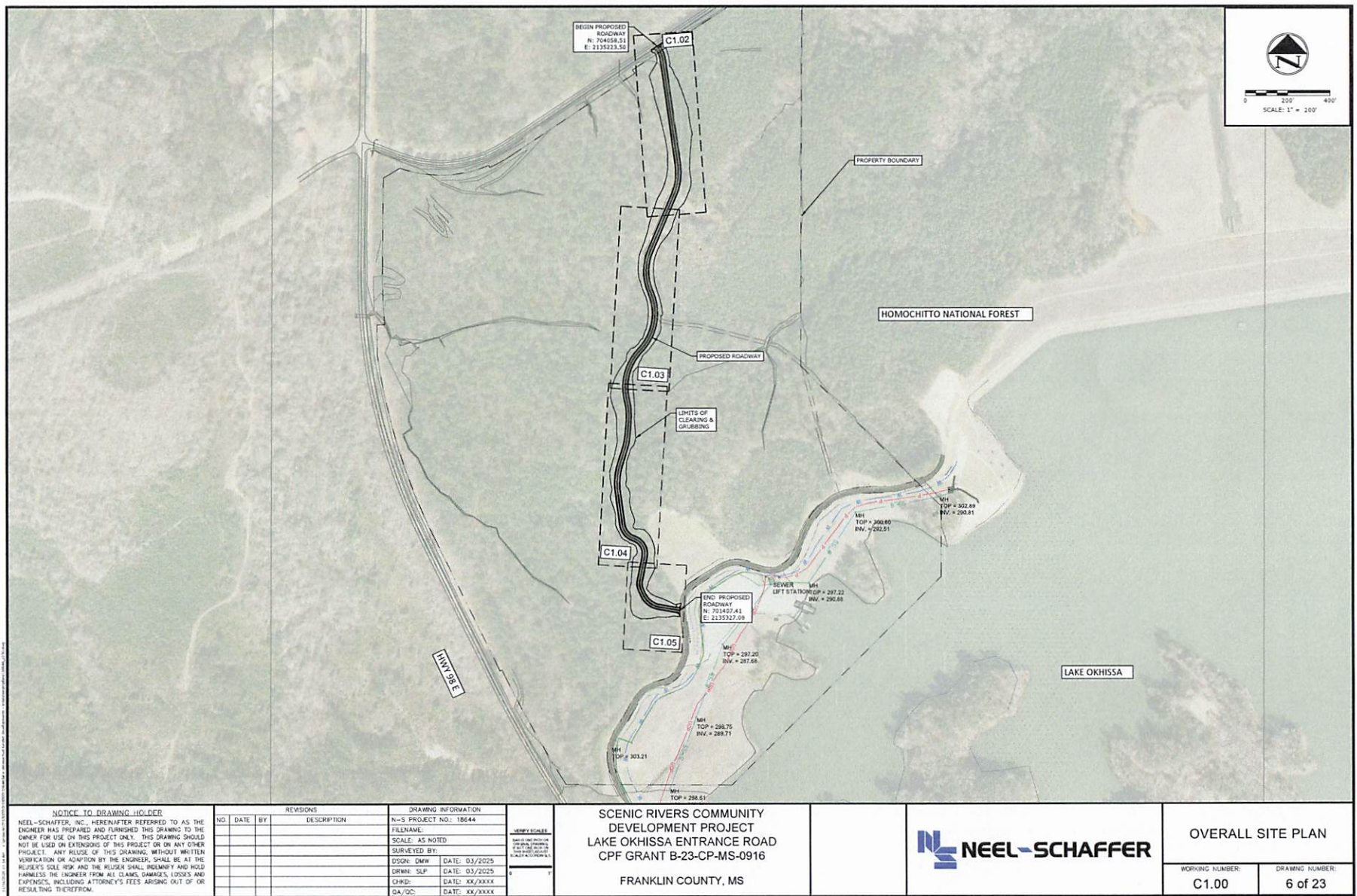

- LEGEND:**
- ① 12" LIME TREATED SUBGRADE, 6% LIME BY WEIGHT COMPACTED TO 98% STD. PROCTOR
 - ② 6" 610 CRUSHED STONE COMPACTED TO 98% STD. PROCTOR
 - ③ 3" 12.5 MM. MT. ASPHALT PAVEMENT
 - ④ 1" 9.5 MM. MT. ASPHALT PAVEMENT
 - ⑤ 6" 610 CRUSHED STONE SHOULDER COMPACTED TO 98% STD. PROCTOR
 - ⑥ GEOTEXTILE FABRIC - TYPE V (NONWOVEN)

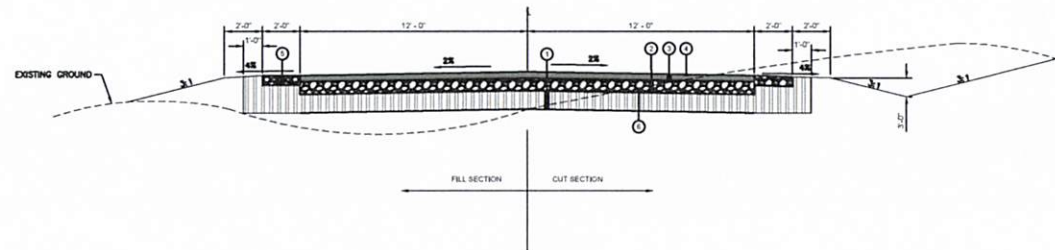

1
C1.01 ASPHALT PAVED ROAD - TYPICAL SECTION
SCALE: 1:2

NOTICE TO DRAWING HOLDER NEEL-SCHAFER, INC., HERINAFTER REFERRED TO AS THE ENGINEER HAS PREPARED AND FURNISHED THIS DRAWING TO THE OWNER FOR USE ON THIS PROJECT ONLY. THIS DRAWING SHOULD NOT BE USED ON EXTENSIONS OF THIS PROJECT OR ON ANY OTHER PROJECT. ANY REUSE OF THIS DRAWING, WITHOUT WRITTEN VERIFICATION OR ADAPTION BY THE ENGINEER, SHALL BE AT THE USER'S SOLE RISK AND THE USER SHALL INDEMNIFY AND HOLD HARMLESS THE ENGINEER FROM ALL CLAIMS, DAMAGES, LOSSES AND EXPENSES, INCLUDING ATTORNEY'S FEES ARISING OUT OF OR RESULTING THEREFROM.	REVISIONS			DRAWING INFORMATION		NEEL-SCHAFER 3000 S. JEFFERSON AVE. SUITE 100 MEMPHIS, TN 38119 (901) 521-1100 WWW.NEEL-SCHAFER.COM	SCENIC RIVERS COMMUNITY DEVELOPMENT PROJECT LAKE OKHISSA ENTRANCE ROAD CPF GRANT B-23-CP-MS-0916 FRANKLIN COUNTY, MS		TYPICAL SECTION WORKING NUMBER: C1.01 DRAWING NUMBER: 7 of 23	
	NO.	DATE	BY	DESCRIPTION	N-S PROJECT NO.: 18644					
					FILENAME:					
					SCALE: AS NOTED					
					SURVEYED BY:					
					DSGN: DMW	DATE: 03/2025				
					DRWN: SLP	DATE: 03/2025				
					CHKD:	DATE: XX/XXXX				
					QA/QC:	DATE: XX/XXXX				

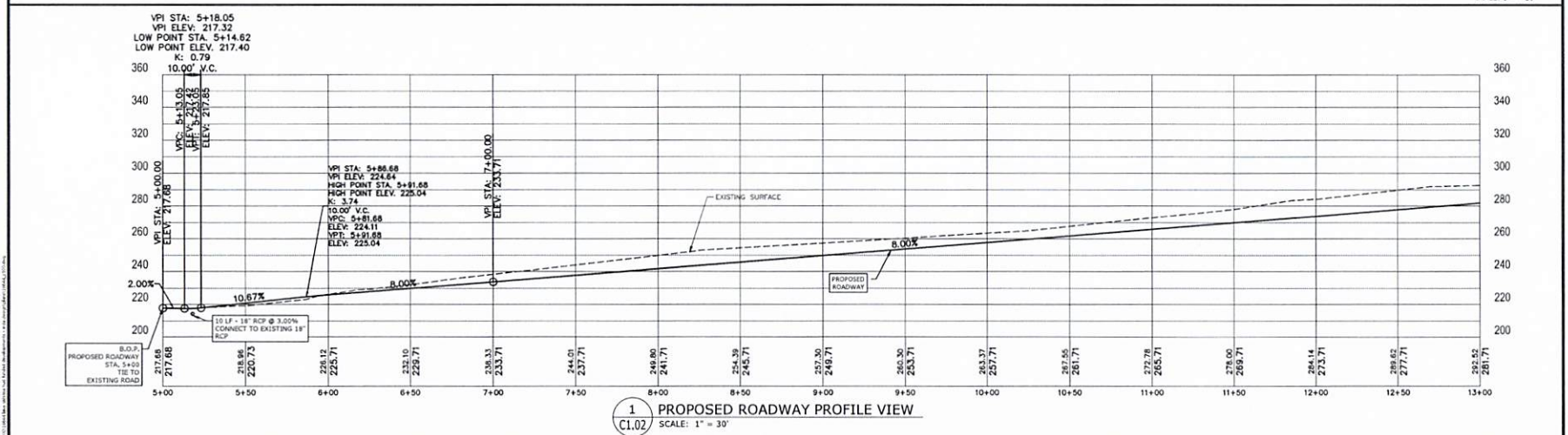
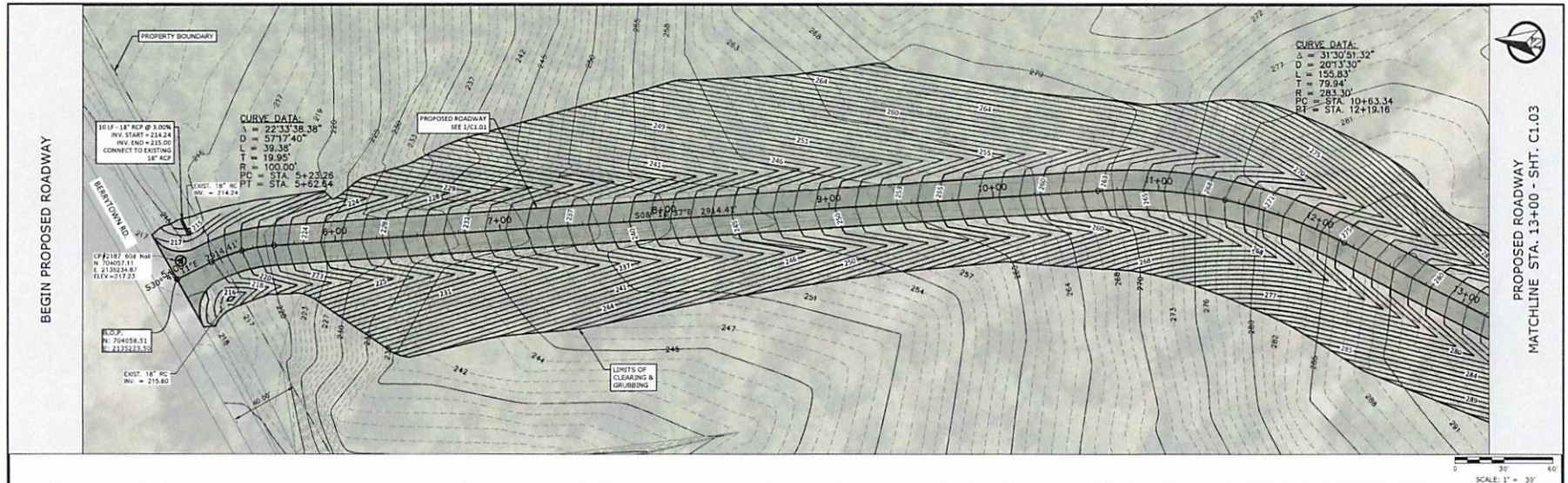

<div>NOTICE TO DRAWING HOLDER</div> <div>NEEL-SCHAFFER, INC., HERINAFTER REFERRED TO AS THE ENGINEER HAS PREPARED AND FURNISHED THIS DRAWING TO THE OWNER FOR USE ON THIS PROJECT ONLY. THIS DRAWING SHOULD NOT BE USED ON EXTENSIONS OF THIS PROJECT OR ON ANY OTHER PROJECT. ANY REUSE OF THIS DRAWING WITHOUT WRITTEN VERIFICATION OR ADAPTION BY THE ENGINEER SHALL BE AT THE USER'S SOLE RISK AND THE ENGINEER SHALL INCUR NO LIABILITY. THE ENGINEER FROM ALL CLAIMS, DAMAGES, LOSSES AND EXPENSES, INCLUDING ATTORNEY'S FEES ARISING OUT OF OR RESULTING THEREFROM.</div>				<div>REVISIONS</div> <table><thead><tr><th>NO.</th><th>DATE</th><th>BY</th><th>DESCRIPTION</th></tr></thead><tbody><tr><td> </td><td> </td><td> </td><td> </td></tr><tr><td> </td><td> </td><td> </td><td> </td></tr><tr><td> </td><td> </td><td> </td><td> </td></tr></tbody></table>				NO.	DATE	BY	DESCRIPTION													<div>DRAWING INFORMATION</div> <div>N-S PROJECT NO: 18644</div> <div>FILENAME:</div> <div>SCALE: AS NOTED</div> <div>SURVEYED BY:</div> <div>DESIGN: DWG DATE: 03/2025</div> <div>DRAWN: SLP DATE: 03/2025</div> <div>CHKD: DATE: XX/XXXX</div> <div>QA/QC: DATE: XX/XXXX</div>				<div>SCENIC RIVERS COMMUNITY DEVELOPMENT PROJECT</div> <div>LAKE OKHSSA ENTRANCE ROAD</div> <div>CPF GRANT B-23-CP-MS-0916</div> <div>FRANKLIN COUNTY, MS</div>				<div><div><div></div><div></div></div><div>NEEL-SCHAFFER</div></div> <div>PROPOSED ROADWAY PLAN & PROFILE</div> <div>STA. 5+00 TO STA. 13+00</div> <div>WORKING NUMBER: C1.02</div> <div>DRAWING NUMBER: 8 of 23</div>			
NO.	DATE	BY	DESCRIPTION																																



PROPOSED ROADWAY
MATCHLINE STA. 21+75 - SHT. C1.04

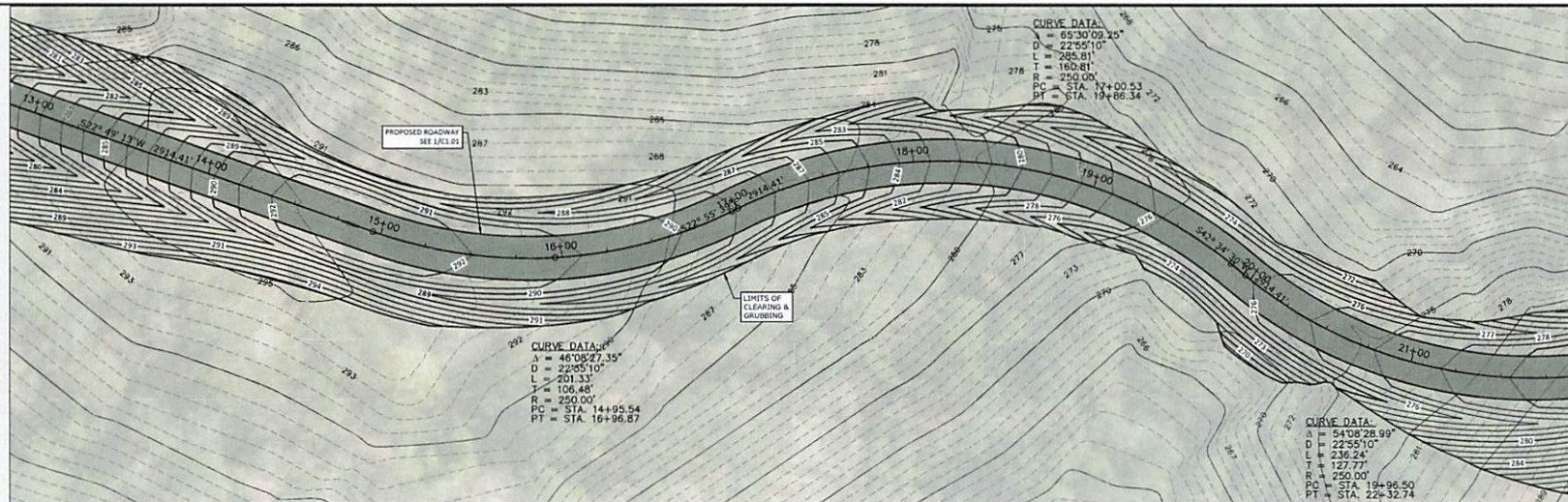

SCALE: 1" = 30'

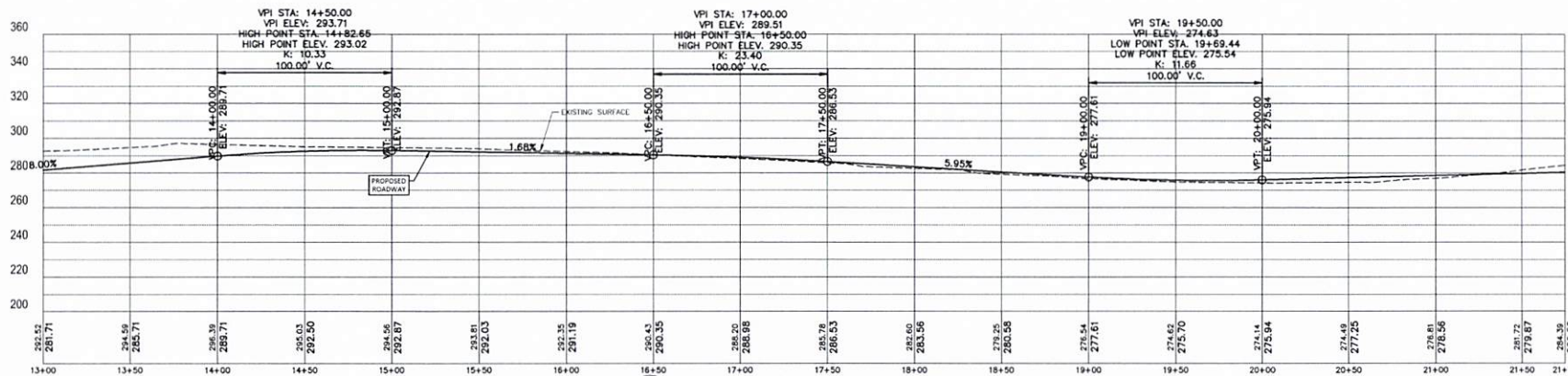

1
C1.03 PROPOSED ROADWAY PROFILE VIEW
SCALE: 1" = 30'

NOTICE TO DRAWING HOLDER

NEEL-SCHAFFER, INC., HEREAFTER REFERRED TO AS THE ENGINEER HAS PREPARED AND FURNISHED THIS DRAWING TO THE OWNER FOR USE ON THIS PROJECT ONLY. THIS DRAWING SHOULD NOT BE USED ON EXTENSIONS OF THIS PROJECT OR ON ANY OTHER PROJECT. ANY REUSE OF THIS DRAWING WITHOUT WRITTEN VERIFICATION OR ADAPTION BY THE ENGINEER, SHALL BE AT THE USER'S SOLE RISK AND THE USER SHALL INDEMNIFY AND HOLD HARMLESS THE ENGINEER FROM ALL CLAIMS, DAMAGES, LOSSES AND EXPENSES, INCLUDING ATTORNEY'S FEES ARISING OUT OF OR RESULTING THEREFROM.

REVISIONS			DRAWING INFORMATION	
NO.	DATE	BY	DESCRIPTION	
			N-3 PROJECT NO: 18644	
			FILENAME:	
			SCALE: AS NOTED	
			SURVEYED BY:	
			DSGN: DMW DATE: 03/2025	
			DRWN: SLF DATE: 03/2025	
			CHKD: DATE: XX/XXXX	
			QA/QC: DATE: XX/XXXX	

SCENIC RIVERS COMMUNITY
DEVELOPMENT PROJECT
LAKE OKHISSA ENTRANCE ROAD
CPF GRANT B-23-CP-MS-0916

FRANKLIN COUNTY, MS



PROPOSED ROADWAY
PLAN & PROFILE
STA. 13+00 TO STA. 21+75

WORKING NUMBER	DRAWING NUMBER
C1.03	9 of 23

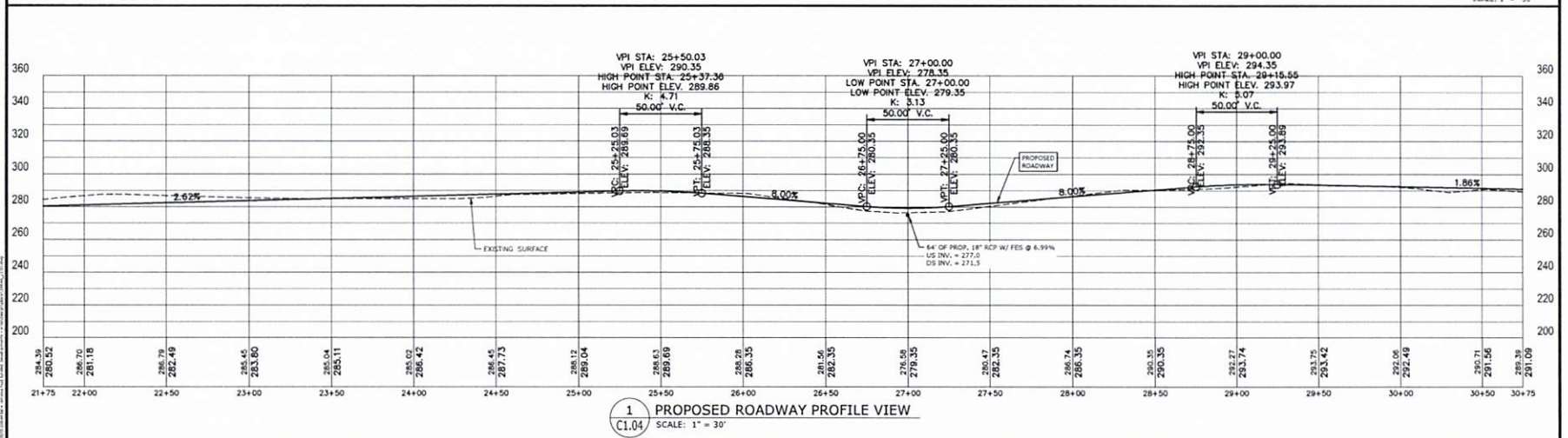
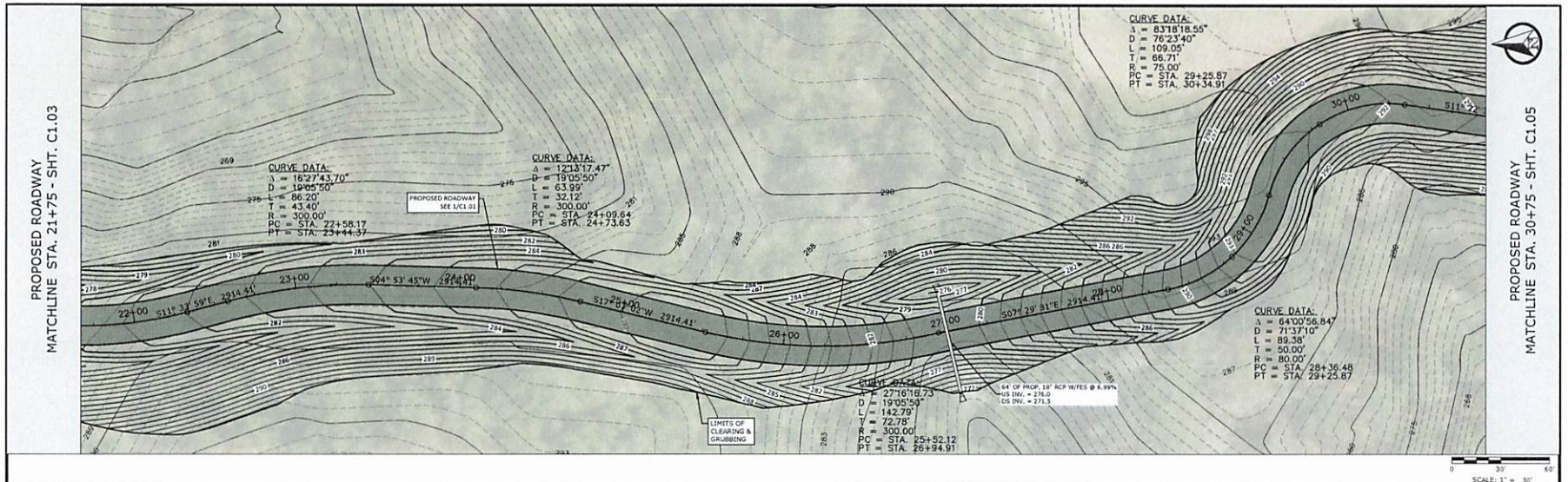

NOTICE TO DRAWING HOLDER			DRAWING INFORMATION			SCENIC RIVERS COMMUNITY DEVELOPMENT PROJECT		PROPOSED ROADWAY	
NEEL-SCHAFFER, INC., HEREBY CERTIFIES THAT THIS DRAWING WAS PREPARED BY A LICENSED PROFESSIONAL ENGINEER AND THAT THE ENGINEER HAS REVIEWED AND APPROVED THE DESIGN AND CONSTRUCTION OF THE PROJECT. ANY REUSE OF THIS DRAWING WITHOUT WRITTEN PERMISSION OF NEEL-SCHAFFER, INC. IS PROHIBITED. THE ENGINEER SHALL BE AT THE RISK OF THE USER FOR ANY AND ALL CLAIMS, DAMAGES, LOSSES AND EXPENSES, INCLUDING ATTORNEY'S FEES ARISING OUT OF OR RESULTING THEREFROM.			N-S PROJECT NO. 18644 FILENAME: SCALE: AS NOTED SURVEYED BY: DESIGN: DMW DATE: 03/2025 DRAWN: SLP DATE: 03/2025 CHKD: DATE: 03/2025 QA/QC: DATE: 03/2025			LAKE OKHISSA ENTRANCE ROAD		PLAN & PROFILE	
			FRANKLIN COUNTY, MS			CPF GRANT B-23-CP-MS-0916		STA. 21+75 TO STA. 30+75	
								WORKING NUMBER: C1.04	
								DRAWING NUMBER: 10 of 23	

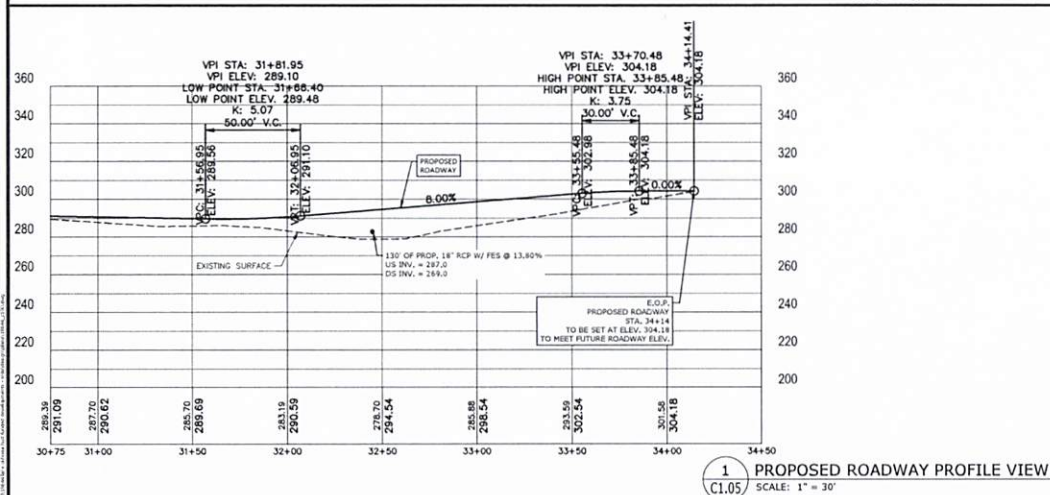
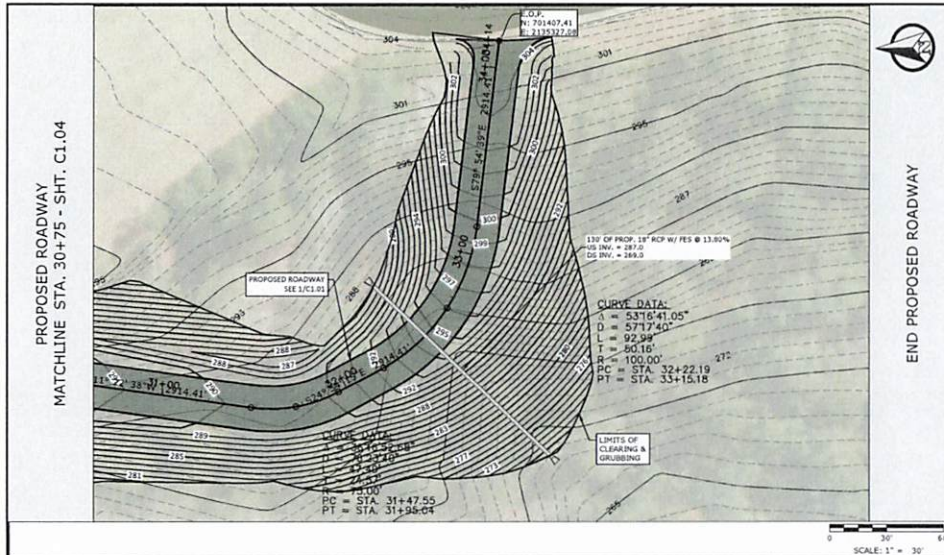

NOTICE TO DRAWING HOLDER

NEEL-SCHAFFER, INC., HEREINAFTER REFERRED TO AS THE ENGINEER HAS PREPARED AND FURNISHED THIS DRAWING TO THE OWNER FOR USE ON THIS PROJECT ONLY. THIS DRAWING SHOULD NOT BE USED ON EXTENSIONS OF THIS PROJECT OR ON ANY OTHER PROJECT. ANY REUSE OF THIS DRAWING, WITHOUT WRITTEN VERIFICATION OR ADAPTION BY THE ENGINEER, SHALL BE AT THE USER'S SOLE RISK AND THE USER SHALL INDEMNIFY AND HOLD HARMLESS THE ENGINEER FROM ALL CLAIMS, DAMAGES, LOSSES AND EXPENSES, INCLUDING ATTORNEY'S FEES ARISING OUT OF OR RESULTING THEREFROM.

REVISIONS				DRAWING INFORMATION	
NO.	DATE	BY	DESCRIPTION	FILE NAME	PROJECT NO.
					18644

DESIGN: DMW	DATE: 03/2025
DRAWN: SLF	DATE: 03/2025
CHECK: KX/XXXX	DATE: 03/2025
QA/QC: KX/XXXX	DATE: 03/2025

SCENIC RIVERS COMMUNITY
DEVELOPMENT PROJECT
LAKE OKHISSA ENTRANCE ROAD
CPF GRANT B-23-CP-MS-0916
FRANKLIN COUNTY, MS



PROPOSED ROADWAY
PLAN & PROFILE
STA. 30+75 TO STA. 34+50

WORKING NUMBER: C1.05	DRAWING NUMBER: 11 of 23
--------------------------	-----------------------------

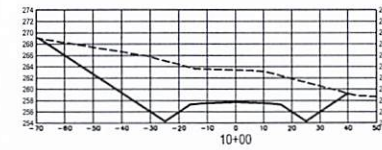
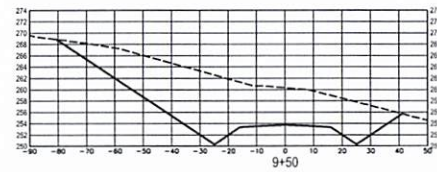
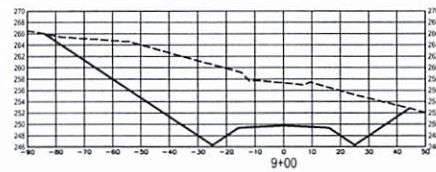
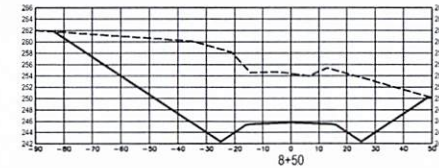
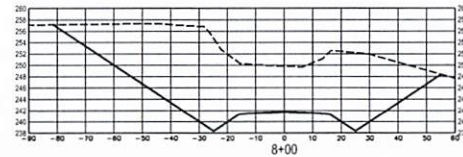
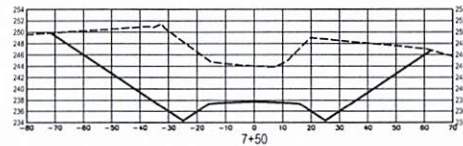
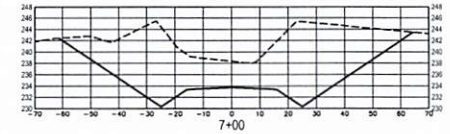
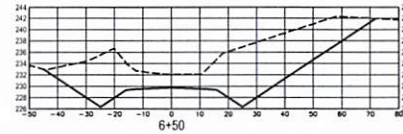
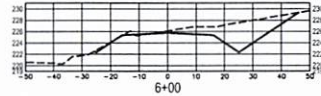
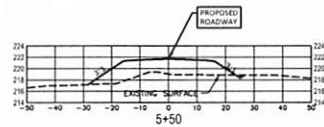

1
XS-1 PROPOSED ROADWAY CROSS SECTIONS
SCALE: H:1" = 20' V:1" = 10'

NOTICE TO DRAWING HOLDER

NEEL-SCHAFER, INC., HERENAFTER REFERRED TO AS THE ENGINEER HAS PREPARED AND FURNISHED THIS DRAWING TO THE OWNER FOR USE ON THIS PROJECT ONLY. THIS DRAWING SHOULD NOT BE USED ON EXTENSIONS OF THIS PROJECT OR ON ANY OTHER PROJECT. ANY REUSE OF THIS DRAWING, WITHOUT WRITTEN VERIFICATION OR ADAPTION BY THE ENGINEER, SHALL BE AT THE USER'S SOLE RISK AND THE USER SHALL INDEMNIFY AND HOLD HARMLESS THE ENGINEER FROM ALL CLAIMS, DAMAGES, LOSSES AND EXPENSES, INCLUDING ATTORNEY'S FEES ARISING OUT OF OR RESULTING THEREFROM.

REVISIONS			DRAWING INFORMATION	
NO.	DATE	BY	DESCRIPTION	

N-S PROJECT NO.: 18644
SCALE: AS NOTED
SURVEYED BY:
DSGN: DMW DATE: 03/2025
DRWN: SLP DATE: 03/2025
CHKD: DATE: XX/XXXX
QA/QC: DATE: XX/XXXX

SCENIC RIVERS COMMUNITY
DEVELOPMENT PROJECT
LAKE OKHISSA ENTRANCE ROAD
CPF GRANT B-23-CP-MS-0916
FRANKLIN COUNTY, MS



PROP. ROADWAY
CROSS SECTIONS
STA. 5+50 TO STA. 10+00

WORKING NUMBER:	DRAWING NUMBER:
XS-1	12 of 23

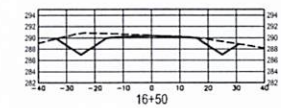
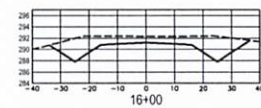
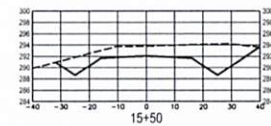
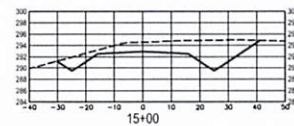
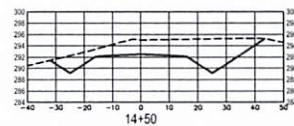
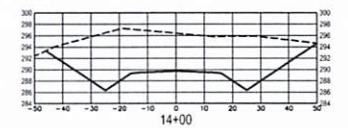
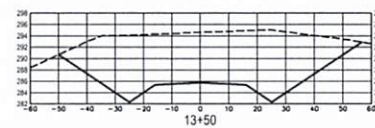
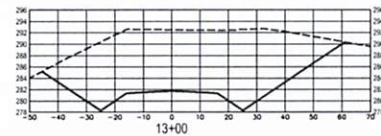
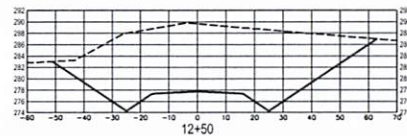
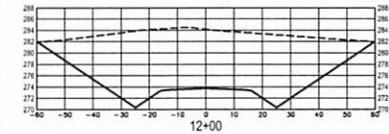
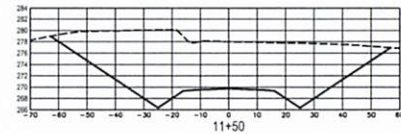
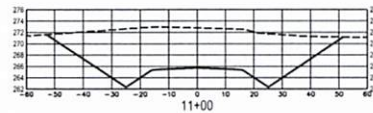
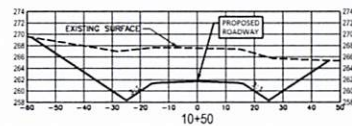

1 XS-2 PROPOSED ROADWAY CROSS SECTIONS SCALE: H:1" = 20' V:1" = 10'

NOTICE TO DRAWING HOLDER
NEEL-SCHAFFER, INC., HEREAFTER REFERRED TO AS THE ENGINEER HAS PREPARED AND FURNISHED THIS DRAWING TO THE OWNER FOR USE ON THIS PROJECT ONLY. THIS DRAWING SHOULD NOT BE USED ON EXTENSIONS OF THIS PROJECT OR ON ANY OTHER PROJECT. ANY REUSE OF THIS DRAWING, WITHOUT WRITTEN VERIFICATION OR ADAPTION BY THE ENGINEER, SHALL BE AT THE USER'S SOLE RISK AND THE USER SHALL INDEMNIFY AND HOLD HARMLESS THE ENGINEER FROM ALL CLAIMS, DAMAGES, LOSSES AND EXPENSES, INCLUDING ATTORNEY'S FEES ARISING OUT OF OR RESULTING THEREFROM.

REVISIONS			DRAWING INFORMATION	
NO.	DATE	BY	DESCRIPTION	

PROJECT NO.: 18644
SCALE: AS NOTED
DESIGNED BY: DMW
DRAWN BY: SLP
CHECKED BY: XX/XXXX
QA/QC BY: XX/XXXX

SCENIC RIVERS COMMUNITY
DEVELOPMENT PROJECT
LAKE OKHISSA ENTRANCE ROAD
CPF GRANT B-23-CP-MS-0916
FRANKLIN COUNTY, MS



PROP. ROADWAY CROSS SECTIONS STA. 10+50 TO STA. 16+50	
WORKING NUMBER: XS-2	DRAWING NUMBER: 13 of 23

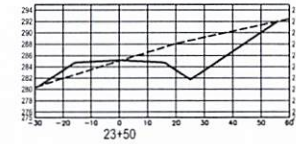
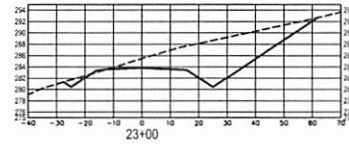
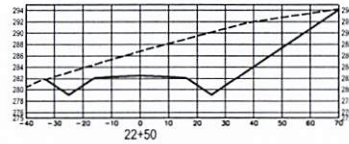
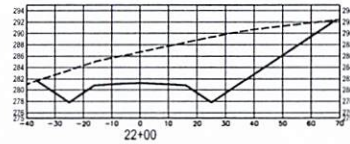
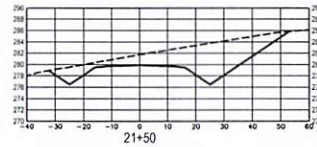
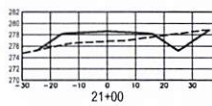
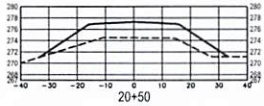
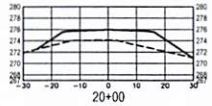
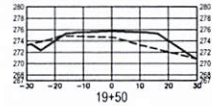
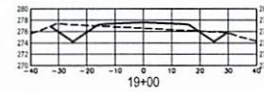
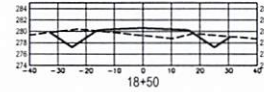
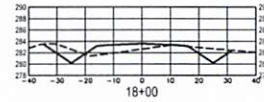
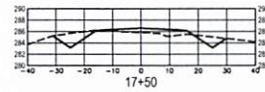
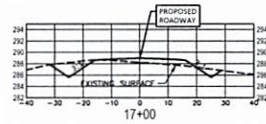

1
XS-3 PROPOSED ROADWAY CROSS SECTIONS
SCALE: H:1" = 20' V:1" = 10'

NOTICE TO DRAWING HOLDER

NEEL-SCHAFER, INC., HEREAFTER REFERRED TO AS THE ENGINEER HAS PREPARED AND FURNISHED THIS DRAWING TO THE OWNER FOR USE ON THIS PROJECT ONLY. THIS DRAWING SHOULD NOT BE USED ON EXTENSIONS OF THIS PROJECT OR ON ANY OTHER PROJECT. ANY REUSE OF THIS DRAWING, WITHOUT WRITTEN VERIFICATION OR ADAPTION BY THE ENGINEER, SHALL BE AT THE USER'S SOLE RISK AND THE USER SHALL INDEMNIFY AND HOLD HARMLESS THE ENGINEER FROM ALL CLAIMS, DAMAGES, LOSSES AND EXPENSES, INCLUDING ATTORNEY'S FEES ARISING OUT OF OR RESULTING THEREFROM.

REVISIONS			DRAWING INFORMATION	
NO.	DATE	BY	DESCRIPTION	

PROJECT NO.: 18644
FILE NAME:
SCALE: AS NOTED
SURVEYED BY:
DSGN: DMW DATE: 03/2025
DRWN: SLP DATE: 03/2025
CHKD: DATE: XX/XXXX
QA/QC: DATE: XX/XXXX

SCENIC RIVERS COMMUNITY
DEVELOPMENT PROJECT
LAKE OKHISSA ENTRANCE ROAD
CPF GRANT B-23-CP-MS-0916
FRANKLIN COUNTY, MS



PROP. ROADWAY
CROSS SECTIONS
STA. 17+00 TO STA. 23+50

WORKING NUMBER:

DRAWING NUMBER:

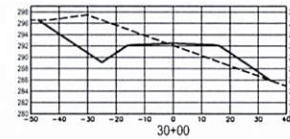
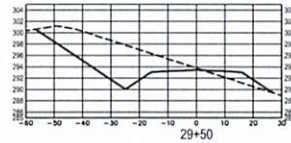
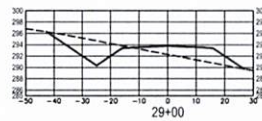
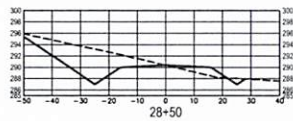
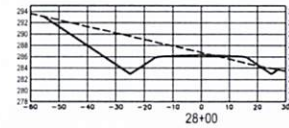
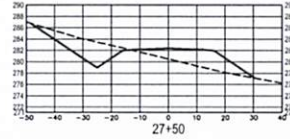
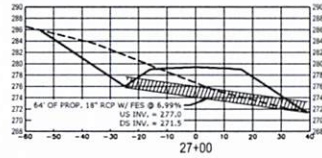
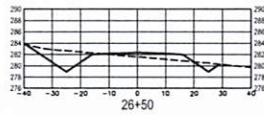
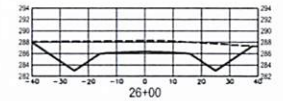
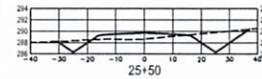
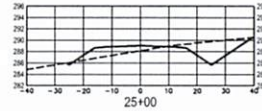
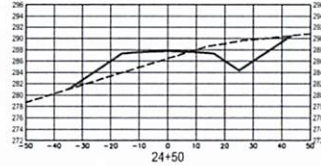
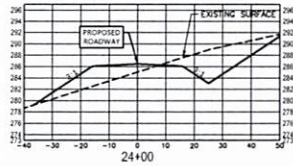

1 XS-4 PROPOSED ROADWAY CROSS SECTIONS SCALE: H:1" = 20' V:1" = 10'

NOTICE TO DRAWING HOLDER

NEEL-SCHAFER, INC., HEREINAFTER REFERRED TO AS THE ENGINEER HAS PREPARED AND FURNISHED THIS DRAWING TO THE OWNER FOR USE ON THIS PROJECT ONLY. THIS DRAWING SHOULD NOT BE USED ON EXTENSIONS OF THIS PROJECT OR ON ANY OTHER PROJECT. ANY REUSE OF THIS DRAWING, WITHOUT WRITTEN VERIFICATION OR ADAPTION BY THE ENGINEER, SHALL BE AT THE USER'S SOLE RISK AND THE USER SHALL INDEMNIFY AND HOLD HARMLESS THE ENGINEER FROM ALL CLAIMS, DAMAGES, LOSSES AND EXPENSES, INCLUDING ATTORNEY'S FEES ARISING OUT OF OR RESULTING THEREFROM.

NO.	DATE	BY	REVISIONS	
			DESCRIPTION	

DRAWING INFORMATION	
N-S PROJECT NO.:	18644
FILENAME:	
SCALE:	AS NOTED
SURVEYED BY:	
DSGN: DMW	DATE: 03/2025
DRWN: SLP	DATE: 03/2025
CHKD:	DATE: XX/XXXX
QA/QC:	DATE: XX/XXXX

SCENIC RIVERS COMMUNITY
DEVELOPMENT PROJECT
LAKE OKHISSA ENTRANCE ROAD
CPF GRANT B-23-CP-MS-0916
FRANKLIN COUNTY, MS



PROP. ROADWAY
CROSS SECTIONS
STA. 23+50 TO STA. 30+00

WORKING NUMBER: DRAWING NUMBER:

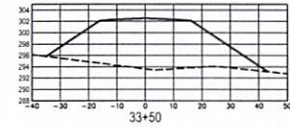
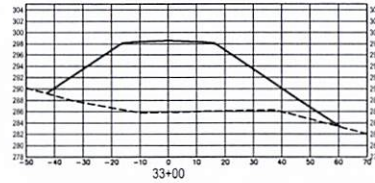
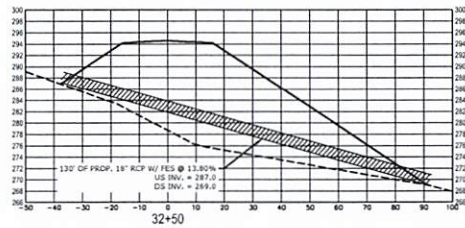
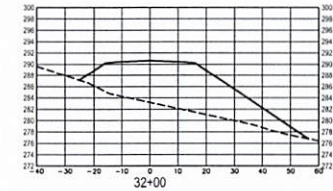
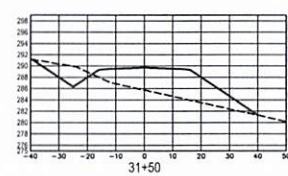
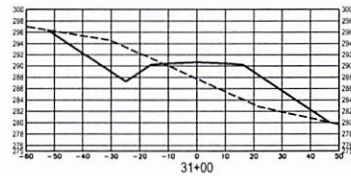
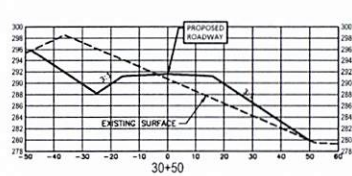

1
XS-5 PROPOSED ROADWAY CROSS SECTIONS
SCALE: H:1" = 20' V:1" = 10'

NOTICE TO DRAWING HOLDER
NEEL-SCHAFFER, INC., HERINAFTER REFERRED TO AS THE ENGINEER HAS PREPARED AND FURNISHED THIS DRAWING TO THE OWNER FOR USE ON THIS PROJECT ONLY. THIS DRAWING SHOULD NOT BE USED ON EXTENSIONS OF THIS PROJECT OR ON ANY OTHER PROJECT. ANY REUSE OF THIS DRAWING, WITHOUT WRITTEN VERIFICATION OR ADAPTION BY THE ENGINEER, SHALL BE AT THE USER'S SOLE RISK AND THE USER SHALL INDEMNIFY AND HOLD HARMLESS THE ENGINEER FROM ALL CLAIMS, DAMAGES, LOSSES AND EXPENSES, INCLUDING ATTORNEY'S FEES ARISING OUT OF OR RESULTING THEREFROM.

REVISIONS			DRAWING INFORMATION	
NO.	DATE	BY	DESCRIPTION	

PROJECT NO.: 18844
FILENAME:
SCALE: AS NOTED
SURVEYED BY:
DSGN: DMW DATE: 03/2025
DRWN: SLP DATE: 03/2025
CHKD: DATE: XX/XXXX
QA/QC: DATE: XX/XXXX

SCENIC RIVERS COMMUNITY
DEVELOPMENT PROJECT
LAKE OKHISSA ENTRANCE ROAD
CPF GRANT B-23-CP-MS-0916
FRANKLIN COUNTY, MS



PROP. ROADWAY CROSS SECTIONS STA. 30+50 TO STA. 33+50	
WORKING NUMBER:	DRAWING NUMBER:

1. "J-HOOK" CONFIGURATION SILT FENCE APPLICATIONS SHOULD BE USED IN CONJUNCTION WITH PERMETER SILT FENCE WHEN STORMWATER RUNOFF IS IN TWO DIRECTIONS GOING UP A FILL SLOPE AND DOWN GRADIENT OF THE RIGHT-OF-WAY.
2. "SMILE" CONFIGURATION APPLICATIONS SHOULD BE USED AS PERMETER SILT FENCE IN CASES OF ONE-DIRECTIONAL FLOW ON A SLOPE.
3. SAND BAGS CAN BE USED AS DIVERSION BARRIERS TO PREVENT SEDIMENT FROM BEING WASHED ON TO ACROSS HARD SURFACES, OR TO HELP SLOW SHEET FLOW VELOCITY WHEN DRAINING AWAY FROM HARD SURFACES.
4. FOR SHORTER SLOPES AND/OR SLOPES THAT ARE LESS STEEP, DIVERSION BARRIERS CAN BE USED TO DIVERT STORMWATER AWAY FROM OR AROUND A SENSITIVE AREA. THEY CAN BE CONSTRUCTED USING MANUFACTURED SILT DIKE OR BY CONSTRUCTING A TEMPORARY EARTH BERM AND TRENCH WITH GEOTEXTILE OR POLYETHYLENE SHEETING PROTECTION.
5. TEMPORARY DETRAINING STRUCTURES CAN BE USED DURING CULVERT CONSTRUCTION, STREAM DIVERSIONS OR OTHER CONSTRUCTION ACTIVITIES WHERE TURBED MATTERS NEED TO CLARIFY BEFORE RELEASE.
6. THE ABUTMENT SLOPE TO BERM SHALL BE 3 FT. TALL. THE BERM MAY BE CONSTRUCTED WITH ROCK IN ACCORDANCE WITH REQUIREMENTS FOR ROCK DITCH CROSSLIN ON R.N. 101-C-10 OR WITH SLOTTED CURB WITH NO. 100 GRAVEL ON R.N. 101-C-10.

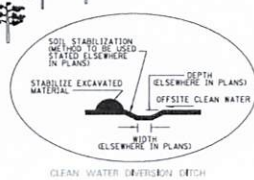

NEEL-SCHAFFER, INC., HEREINAFTER REFERRED TO AS THE ENGINEER HAS PREPARED AND FURNISHED THIS DRAWING TO THE OWNER FOR HIS USE OF THIS PROJECT ONLY. THIS DRAWING IS NOT TO BE USED OR EXTENDED TO ANY OTHER PROJECT. ANY REUSE OF THIS DRAWING, WITHOUT WRITTEN VERIFICATION OR ADOPTION BY THE ENGINEER, SHALL BE AT THE REUSER'S SOLE RISK AND THE REUSER SHALL INDEMNIFY AND HOLD HARMLESS THE ENGINEER FROM ALL CLAIMS, DAMAGES, LOSSES AND EXPENSES, INCLUDING ATTORNEY'S FEES ARISING OUT OF OR RESULTING THEREFROM.

DRAWING INFORMATION	
N-S PROJECT NO.: 18644	
FILENAME:	
SCALE: AS NOTED	
SURVEYED BY:	
DSGN: DMW	DATE: 03/2025
CRWN: SLP	DATE: 03/2025
CHKD:	DATE: XX/XXXX
QA/QC:	DATE: XX/XXXX

SCENIC RIVERS COMMUNITY
DEVELOPMENT PROJECT
LAKE OKHISSA ENTRANCE ROAD
CPF GRANT B-23-CP-MS-0916

FRANKLIN COUNTY, MS



TYPICAL TEMPORARY EROSION/SEDIMENT CONTROL APPLICATIONS

WORKING NUMBER: ECD-1	DRAWING NUMBER: 17 of 23
--------------------------	-----------------------------

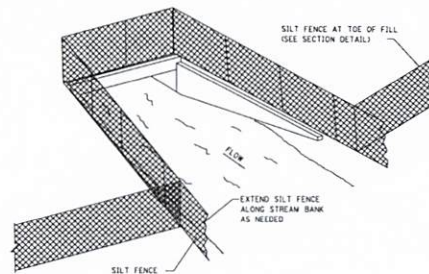

SEDIMENT BARRIER AT CROSS DRAIN



FRONT ELEVATION

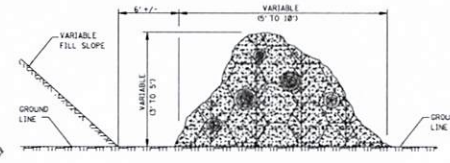

SIDE ELEVATION

TEMPORARY BRUSH BARRIER

NOTES:

1. BRUSH BARRIER MAY BE USED WHERE NATURAL GROUND IS LEVEL OR SLOPING AWAY FROM PROJECT.
2. PLACE BRUSH, LOG AND TREE LAPS APPROXIMATELY PARALLEL TO TOE OF FILL SLOPE WITH SOME OF THE HEAVIER MATERIALS BEING PLACED ON TO TO PROPERLY SECURE THE BARRIER AS DETAILED AT LOCATIONS SHOWN ON PLANS OR AS DIRECTED OR PERMITTED BY THE ENGINEER.
3. TO ALLOW WATER TO SEEP THROUGH BRUSH BARRIER, INTERMINGLE THE BRUSH, LOG AND TREE LAPS SO AS NOT TO FORM A SOLID DAM.
4. THE BRUSH BARRIER MAY BE CHOKED WITH FILTER FABRIC. THE COST OF FABRIC TO BE INCLUDED IN OTHER ITEMS BIDD.
5. TEMPORARY BRUSH BARRIER WILL NOT BE MEASURED FOR SEPARATE PAYMENT.

NOTE: ANCHOR AND INSTALL SILT FENCE PER DETAILS SHOWN ON WK. NO. ECD-3

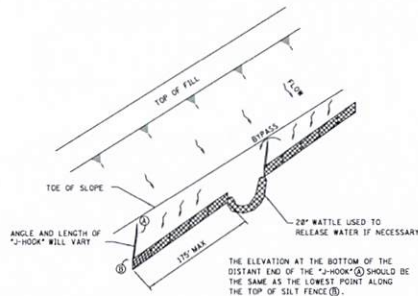

"J-HOOK" SILT FENCE APPLICATION

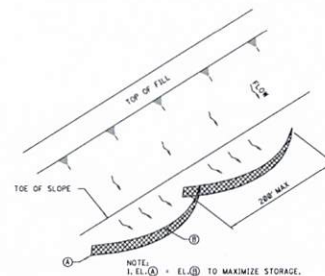

"SMILE-CONFIGURATION" SILT FENCE APPLICATION

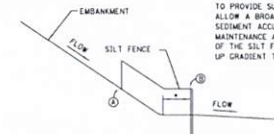

SILT FENCE SECTION AT TOE OF FILL

* SILT FENCE SHOULD BE LOCATED AWAY FROM THE TOE OF THE SLOPE TO PROVIDE SUFFICIENT SPACE TO ALLOW A BROAD FLAT AREA FOR SEDIMENT ACCUMULATION AND MAINTENANCE ACTIVITIES. THE ENDS OF THE SILT FENCE SHOULD BE TURNED UP GRADIENT TO MAXIMIZE STORAGE.

NOTICE TO DRAWING HOLDER

NEEL-SCHAFER, INC., HEREAFTER REFERRED TO AS THE ENGINEER HAS PREPARED AND FINISHED THIS DRAWING TO THE OWNER FOR USE ON THIS PROJECT ONLY. THIS DRAWING SHOULD NOT BE USED ON EXTENSIONS OF THIS PROJECT OR ON ANY OTHER PROJECT. ANY REUSE OF THIS DRAWING, WITHOUT WRITTEN VERIFICATION OR ADAPTION BY THE ENGINEER, SHALL BE AT THE USER'S SOLE RISK AND THE USER SHALL INDEMNIFY AND HOLD HARMLESS THE ENGINEER FROM ALL CLAIMS, DAMAGES, LOSSES AND EXPENSES, INCLUDING ATTORNEY'S FEES ARISING OUT OF OR RESULTING THEREFROM.

REVISIONS				DRAWING INFORMATION	
NO.	DATE	BY	DESCRIPTION	PROJECT NO.	15644
				FILENAME:	
				SCALE:	AS NOTED
				SURVEYED BY:	
				DESIGN: DMW	DATE: 03/2025
				DRAWN: SLP	DATE: 03/2025
				CHECKED:	DATE: XX/XXXX
				DATE/LOC:	DATE: XX/XXXX

NEEL-SCHAFER	1
DATE OF PUBLICATION	03/2025
DATE OF REVISION	03/2025
DATE OF CANCELLATION	03/2025

SCENIC RIVERS COMMUNITY
DEVELOPMENT PROJECT
LAKE OKHISSA ENTRANCE ROAD
CPF GRANT B-23-CP-MS-0916

FRANKLIN COUNTY, MS



DETAILS OF SEDIMENT
BARRIER APPLICATIONS

WORKING NUMBER:
ECD-2

DRAWING NUMBER:
18 of 23

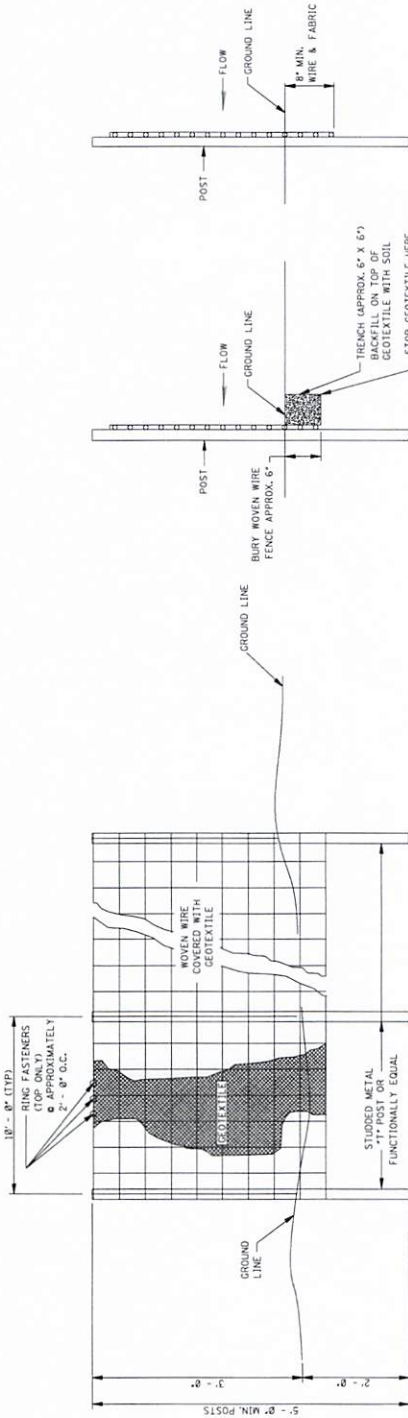

ELEVATION VIEW

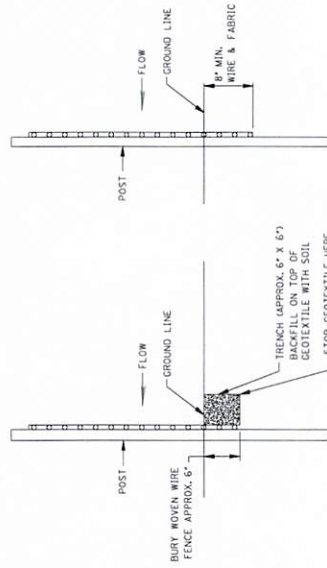

METHOD I

METHOD II

MECHANICAL INSTALLATION

SIDE VIEW

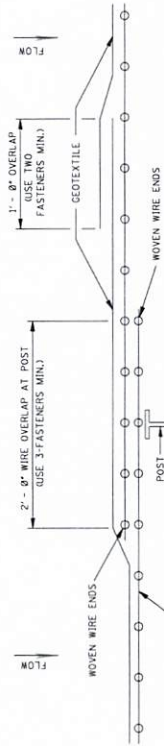

PLAN VIEW

REQUIRED LAPPING

GENERAL NOTES:

1. SILT FENCES SHOULD BE USED IN AREAS WHERE FLOW IS NOT SEVERE.
2. SILT FENCES ARE TEMPORARY SEDIMENT CONTROL ITEMS THAT SHOULD BE ERRECTED OPPOSITE ERODIBLE AREAS SUCH AS NEWLY GRADED FILL SLOPES AND ADJACENT TO STEAMS AND CHANNELS.
3. SILT FENCE SHOULD BE PLACED WELL INSIDE RIGHT-OF-WAY AND ALONG EDGE OF CLEARING LIMITS. THIS WILL ALLOW ROOM FOR BACK-UP FENCE IF FIRST FENCE BECOMES FULL.
4. WHENEVER POSSIBLE SILT FENCE SHOULD BE CONSTRUCTED ACROSS A LEVEL AREA IN THE SHAPE OF A SMILE. THIS AIDS IN PONDING OF RUNOFF AND FACILITATES SEDIMENTATION.
5. THE CONTRACTOR MAY ELECT TO USE EITHER METHOD I OR METHOD II. COST TO BE LINEAR FEET OF SILT FENCE.
6. METHOD II INSTALLATION SHALL BE ACCOMPLISHED USING AN IMPLEMENT THAT IS MANUFACTURED FOR THE APPLICATION AND PROVIDES A CONFIGURATION MEETING THE REQUIREMENTS OF DETAIL.
7. WIRE SHALL BE A MINIMUM OF 32" IN WIDTH AND SHALL HAVE A MINIMUM OF 6 LINE WIRES WITH 12" STAY SPACING.
8. GEOTEXTILE FABRIC MEETING THE TYPE II MATERIAL REQUIREMENTS AND INSTALLED ACCORDING TO SPECIFICATION MAY BE USED WITHOUT WIRE FENCE.

NOTICE TO DRAWING HOLDER
NEEL-SCHAFFER, INC. HEREBY CERTIFIES TO THE
OWNER FOR USE ON THIS PROJECT ONLY. THIS DRAWING SHOULD
NOT BE REPRODUCED OR COPIED IN ANY MANNER WITHOUT THE
WRITTEN PERMISSION OF NEEL-SCHAFFER, INC. ANY REPRODUCTION
OR ADAPTATION OF THIS DRAWING, WITHOUT WRITTEN
PERMISSION OF NEEL-SCHAFFER, INC., SHALL BE AT THE
USER'S RISK. THE USER SHALL BE RESPONSIBLE FOR ALL
EXPENSES, INCLUDING ATTORNEY'S FEES ARISING OUT OF OR
RELATING TO THIS DRAWING.

NO.	DATE	BY	DESCRIPTION

DRAWING INFORMATION	PROJECT NO. 10644
SCALE	AS NOTED
DATE	03/20/25
DATE	03/20/25
DATE	03/20/25
DATE	03/20/25

SCENIC RIVERS COMMUNITY
DEVELOPMENT PROJECT
LAKE OKHISSA ENTRANCE ROAD
CPF GRANT B-23-CP-MS-0916
FRANKLIN COUNTY, MS



DETAILS OF SILT FENCE
INSTALLATION

WORKING NUMBER	ECD-3
DRAWING NUMBER	19 of 23

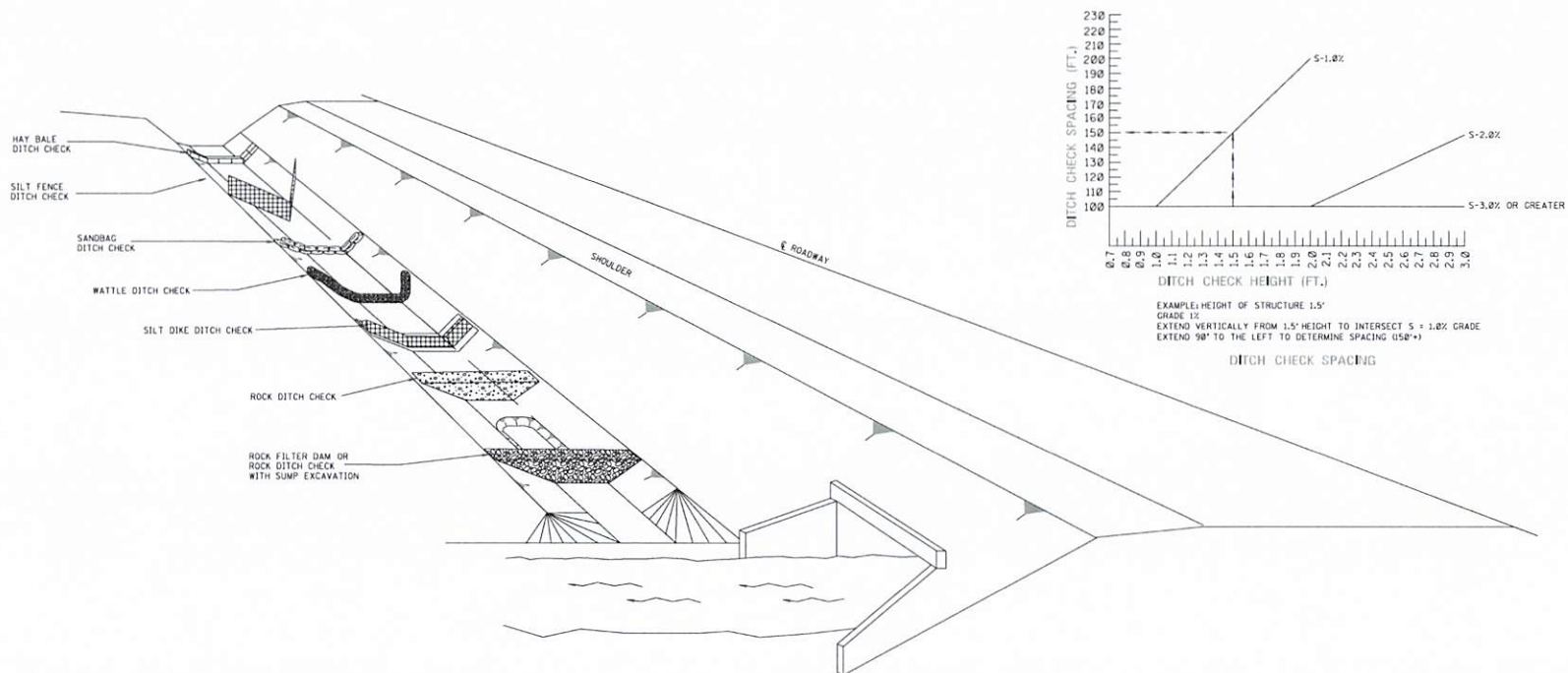

GENERAL NOTES:

1. THE DITCH CHECK PERSPECTIVE ILLUSTRATES A TOOL BOX OF TEMPORARY PRACTICES THAT MAY BE USED. DITCH CHECKS ARE INSTALLED TO CONTROL RUNOFF VELOCITY AND THUS REDUCE EROSION AND PROVIDE FOR TRAPPING OF SEDIMENTS.
2. SELECTION OF THE APPROPRIATE DITCH CHECK SHOULD BE A FUNCTION OF CONSTRUCTION PHASE, DRAINAGE AREA, DITCH GRADIENT, SOIL TYPE, ECONOMY AND SAFETY.
3. DITCH CHECKS CAN BE REMOVED FOR MAINTENANCE AND/OR REPLACEMENT BUT MUST REMAIN IN PLACE UNTIL UP-SLOPE AREAS HAVE BEEN PERMANENTLY STABILIZED. MAINTENANCE INCLUDES REMOVAL OF SEDIMENT BEGINNING WHEN SEDIMENT ACCUMULATION REACHES $\frac{1}{2}$ THE CAPACITY OR HEIGHT OF THE STRUCTURE AND NEVER ALLOWING FOR SEDIMENT TO ACCUMULATE MORE THAN $\frac{1}{2}$ THE VOLUME OR HEIGHT OF THE DITCH CHECK STRUCTURE.
4. HAY BALES SHOULD BE USED TO INTERCEPT LOW VOLUME FLOWS IN LOW TO MODERATE GRADIENT DITCHES.
5. SILT FENCE DITCH CHECKS SHOULD BE USED WHERE IT HAS BEEN DETERMINED THAT HAY BALE CHECKS ARE INADEQUATE. SILT FENCE DITCH CHECKS SHOULD BE USED TO INTERCEPT LOW VOLUME FLOWS IN LOW TO MODERATE GRADIENT DITCHES.
6. SANDBAG DITCH CHECKS SHOULD BE USED FOR VELOCITY REDUCTION AND MINIMAL SEDIMENT TRAPPING IN CON PAVED DITCHES OR IN DITCHES THAT HAVE ROCK BOTTOMS.
7. WATTLE DITCH CHECKS CAN BE USED FOR VELOCITY REDUCTION AND CONTROL OF SEDIMENT TRANSPORT UNDER LOW TO MEDIUM FLOW CONDITIONS.
8. SILT DIKES CAN BE USED IN DITCHES WITH CONCENTRATED FLOWS WITHIN THE CLEAR ZONE WHERE RIPRAP CAN NOT BE USED, AS CONSTRUCTION PROGRESSES.
9. ROCK DITCH CHECKS WITH SUMP EXCAVATION CAN BE PLACED IN DITCHES TO ASSURE ON-SITE SEDIMENT TRAPPING REQUIREMENTS ARE MET. DITCH CHECK WITH SUMP EXCAVATION IS USED WHEN DITCHES RECEIVE DRAINAGE FROM CUT OR FILL SLOPES OR OTHER CRITICAL AREAS WHERE SOIL EROSION IS EXPECTED. DRAINAGE AREA FOR A TEMPORARY SEDIMENT TRAP SHOULD BE LIMITED TO 3 ACRES. THEY CAN BE USED IN SERIES TO INCREASE ON-SITE SEDIMENT TRAPPING EFFICIENCY.
10. DITCH CHECKS, IN NO CASE, SHALL BE PLACED IN LIVE STREAMS.
11. CONFIGURATION AND SPACING MAY BE ADJUSTED IF APPROVED BY THE ENGINEER TO ACCOMMODATE TRAVELWAY SAFETY, WATER FLOW, OR SOIL AND INSTALLATION CHALLENGES.

NOTICE TO DRAWING HOLDER

NEEL-SCHAFFER, INC., HEREBYNOTES THAT THIS DRAWING IS THE PROPERTY OF NEEL-SCHAFFER, INC. AND IS NOT TO BE REPRODUCED OR USED IN ANY MANNER WITHOUT THE WRITTEN PERMISSION OF NEEL-SCHAFFER, INC. ANY REUSE OF THIS DRAWING, WITHOUT WRITTEN PERMISSION OF NEEL-SCHAFFER, INC., SHALL BE AT THE USER'S SOLE RISK AND THE USER SHALL INDEMNIFY AND HOLD HARMLESS THE ENGINEER FROM ALL CLAIMS, DAMAGES, LOSSES AND EXPENSES, INCLUDING ATTORNEY'S FEES ARISING OUT OF OR RESULTING THEREFROM.

NO.	DATE	BY	DESCRIPTION

DRAWING INFORMATION

N-S PROJECT NO.: 18644
FILENAME:
SCALE: AS NOTED
SURVEYED BY:
DSGN: DMW DATE: 03/2025
DRWN: SLF DATE: 03/2025
CHKD: DATE: XX/XX/XX
GAP/CD: DATE: XX/XX/XX

SCENIC RIVERS COMMUNITY
DEVELOPMENT PROJECT
LAKE OKHISSA ENTRANCE ROAD
CPF GRANT B-23-CP-MS-0916

FRANKLIN COUNTY, MS

NEEL-SCHAFFER

**DITCH CHECK
STRUCTURES, TYPICAL
APPLICATIONS AND
DETAILS**

WORKING NUMBER: ECD-4
DRAWING NUMBER: 20 of 23

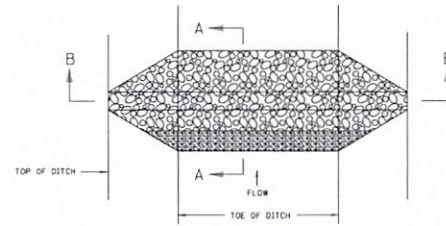

DETAIL FOR TRAPEZOIDAL DITCH

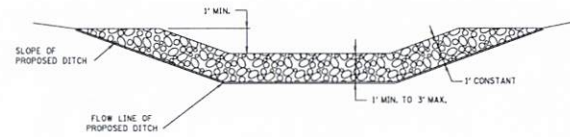

SECTION B-B

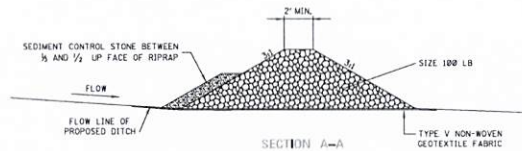

SECTION A-A

TEMPORARY ROCK DITCH CHECKS IN ROADSIDE DITCHES

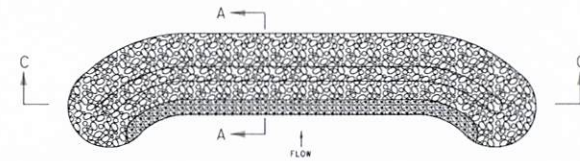

DETAIL FOR USE OTHER THAN DITCH

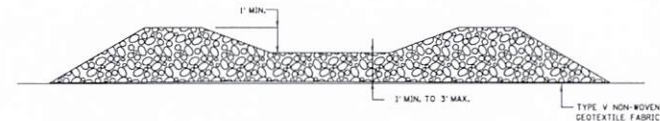

SECTION C-C

GENERAL NOTES:

1. ROCK FILTER DAMS (RFD) MAY BE USED AS A DISCHARGE STRUCTURE WHILE WORKING WITH HIGHLY ERODIBLE SOIL. RFD'S MAY BE USED AS PART OF A "BMP TRAIN" AND MAY BE USED IN SUCCESSION AT A MINIMUM SPACING OF 100 FT. OR PER THE EROSION CONTROL PLAN APPROVED BY THE ENGINEER.
2. THE COST OF THE FABRIC SHALL BE INCLUDED IN OTHER ITEMS BID.

NOTICE TO DRAWING HOLDER

NEEL-SCHAFER, INC., HERINAFTER REFERRED TO AS THE ENGINEER HAS PREPARED AND FURNISHED THIS DRAWING TO THE OWNER FOR USE ON THIS PROJECT ONLY. THIS DRAWING SHOULD NOT BE USED ON EXTENSIONS OF THIS PROJECT OR ON ANY OTHER PROJECT. ANY REUSE OF THIS DRAWING, WITHOUT WRITTEN VERIFICATION OR ADAPTION BY THE ENGINEER, SHALL BE AT THE USER'S SOLE RISK AND THE ENGINEER SHALL NOT BE RESPONSIBLE FOR ANY CLAIMS, DAMAGES, LOSSES AND EXPENSES, INCLUDING ATTORNEY'S FEES, ARISING OUT OF OR RESULTING THEREFROM.

NO.	DATE	BY	REVISIONS

DRAWING INFORMATION
N-S PROJECT NO.: 18544
FILENAME:
SCALE: AS NOTED
SURVEYED BY:
DSGN: DMW DATE: 03/2025
DRWN: SLP DATE: 03/2025
CHRD: DATE: XX/XXXX
QA/QC: DATE: XX/XXXX

SCENIC RIVERS COMMUNITY
DEVELOPMENT PROJECT
LAKE OKHISSA ENTRANCE ROAD
CPF GRANT B-23-CP-MS-0916
FRANKLIN COUNTY, MS



ROCK FILTER DAM

WORKING NUMBER:	DRAWING NUMBER:
ECD-9	21 of 23

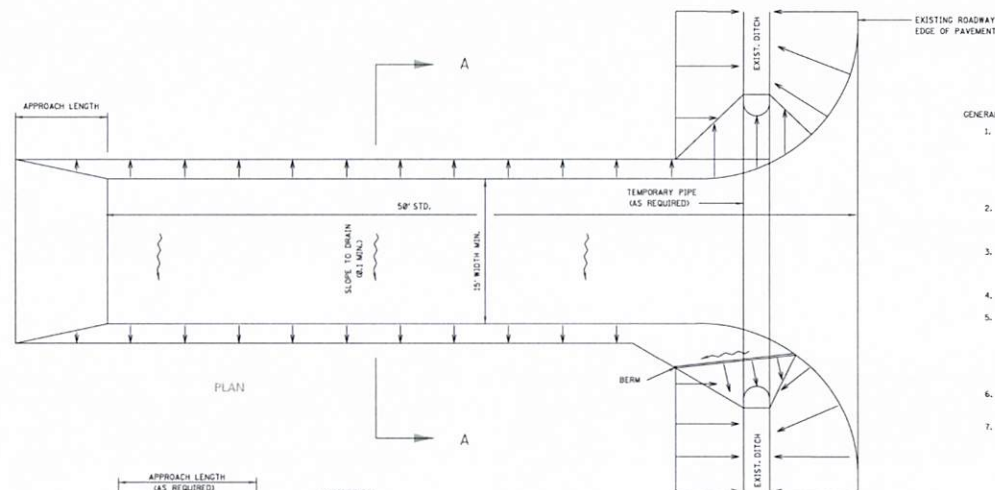

GENERAL NOTES:

1. A STABILIZED CONSTRUCTION ENTRANCE SHALL BE CONSTRUCTED AT POINTS OF EGRESS FROM UNSTABILIZED AREAS OF THE PROJECT TO PUBLIC ROADS WHERE OFFSITE TRACKING OF MUD COULD OCCUR. TRAFFIC FROM UNSTABILIZED AREAS OF THE PROJECT SHALL BE DIRECTED THRU THE STABILIZED ENTRANCE. BARRIERS, FLAGGING, OR OTHER POSITIVE MEANS SHALL BE USED AS REQUIRED TO LIMIT AND DIRECT VEHICULAR EGRESS ACROSS THE STABILIZED ENTRANCE.
2. THE CONTRACTOR MAY PROPOSE AN ALTERNATIVE TECHNIQUE TO MINIMIZE OFFSITE TRACKING OF SEDIMENT. THE ALTERNATIVE MUST BE REVIEWED AND APPROVED BY THE ENGINEER PRIOR TO ITS USE.
3. ALL MATERIALS SPILLED, DROPPED, OR TRACKED ONTO PUBLIC ROADS (INCLUDING THE STABILIZED CONSTRUCTION ENTRANCE AGGREGATE AND CONSTRUCTION MUD) SHOULD BE REMOVED DAILY, OR MORE FREQUENTLY IF SO DIRECTED BY THE ENGINEER.
4. SIZE III STABILIZER AGGREGATE OR LARGER SHALL BE USED.
5. THE STABILIZED CONSTRUCTION ENTRANCE SHALL BE MAINTAINED IN A CONDITION THAT WILL ALLOW IT TO PERFORM ITS FUNCTION TO PREVENT OFFSITE TRACKING. THE STABILIZED CONSTRUCTION ENTRANCE SHOULD BE RINSED WHEN NECESSARY TO MOVE ACCUMULATED MUD DOWNWARD THRU THE STONE. ADDITIONAL STABILIZATION OF THE VEHICULAR ROUTE LEADING TO THE STABILIZED ENTRANCE MAY BE REQUIRED TO LIMIT THE MUD TRACKED.
6. THE NOMINAL SIZE OF A STANDARD STABILIZED CONSTRUCTION ENTRANCE IS 15' X 50' UNLESS OTHERWISE SHOWN IN THE EROSION CONTROL PLAN.
7. COSTS OF ALL ITEMS ON THIS SHEET SHALL BE INCLUDED IN OTHER ITEMS BID.

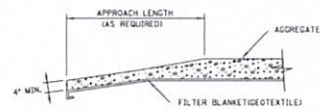

TRANSITION DETAIL

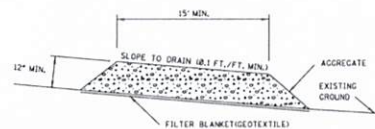

SECTION A-A

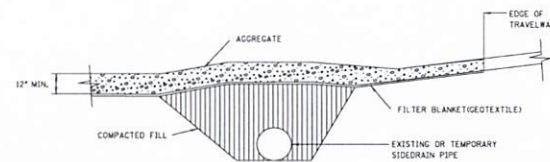

RURAL CONNECTION DETAIL

NOTICE TO DRAWING HOLDER

NEEL-SCHAFER, INC., HEREINAFTER REFERRED TO AS THE ENGINEER HAS PREPARED AND FURNISHED THIS DRAWING TO THE OWNER FOR USE ON THIS PROJECT ONLY. THIS DRAWING SHOULD NOT BE USED ON EXTENSIONS OF THIS PROJECT OR ON ANY OTHER PROJECT. ANY REUSE OF THIS DRAWING, WITHOUT WRITTEN VERIFICATION OR ADAPTION BY THE ENGINEER, SHALL BE AT THE REUSER'S SOLE RISK AND THE REUSER SHALL INDEMNIFY AND HOLD HARMLESS THE ENGINEER FROM ALL CLAIMS, DAMAGES, LOSSES AND EXPENSES, INCLUDING ATTORNEY'S FEES ARISING OUT OF OR RESULTING THEREFROM.

REVISIONS			DRAWING INFORMATION	
NO.	DATE	BY	DESCRIPTION	

DRAWING INFORMATION	
PROJECT NO.	18644
FILENAME	
SCALE	AS NOTED
SURVEYED BY	
DESIGN	DMW
DATE	03/2025
DRAWN	SLP
DATE	03/2025
CHECKED	XX/XXXX
DATE	XX/XXXX

SCENIC RIVERS COMMUNITY
DEVELOPMENT PROJECT
LAKE OKHISSA ENTRANCE ROAD
CPF GRANT B-23-CP-MS-0916
FRANKLIN COUNTY, MS



STABILIZED CONSTRUCTION ENTRANCE

WORKING NUMBER

ECD-16

DRAWING NUMBER

22 of 23

BELL AND SPIGOT END OPTION

NOTE: BELL-END ON DOWNSTREAM SECTION
SPIGOT-END ON UPSTREAM SECTION.

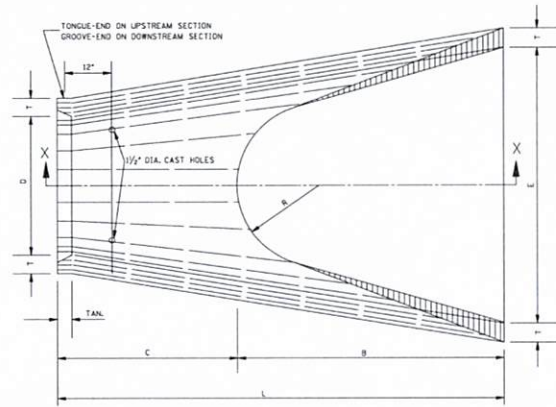

PLAN OF DOWNSTREAM END

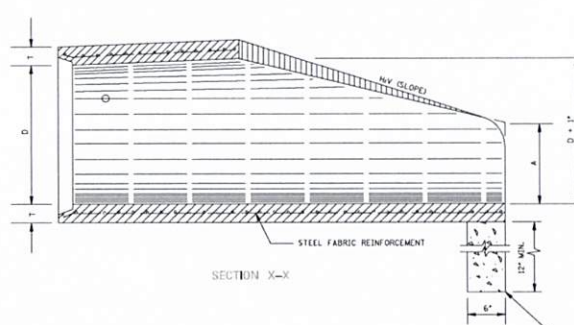

SECTION X-X

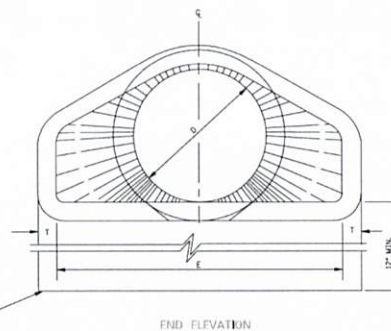

END ELEVATION

TOE WALL REQUIRED ON ALL FLARED END SECTIONS. TO BE PAID FOR AS CLASS "B" STRUCTURAL CONCRETE - MINOR STRUCTURES.

D	T	H/V	A	B	C	E	L
15"	27/8"	3/8	6"	2'-3"	8'-1"	2'-8"	6'-1"
18"	27/8"	3/8	9"	2'-3"	3'-10"	3'-8"	6'-1"
24"	3"	3/8	18"	3'-8"	2'-6"	4'-8"	6'-2"
30"	3 1/2"	3/8	1'-8"	4'-6"	1'-8"	5'-8"	6'-2"
36"	4"	3/8	1'-5"	5'-3"	2'-11"	6'-8"	8'-2"
42"	4 1/2"	3/8	1'-5"	5'-3"	2'-11"	6'-8"	8'-2"
48"	5"	3/8	2'-8"	6'-8"	2'-2"	7'-8"	8'-2"
54"	5 1/2"	3/8	2'-4"	6'-6"	1'-10"	7'-6"	8'-4"
60"	6"	3/8	2'-10"	6'-6"	1'-10"	8'-8"	8'-4"
66"	6 1/2"	3/8	3'-4"	6'-6"	1'-10"	8'-6"	8'-4"
72"	7"	3/8	3'-10"	6'-6"	1'-10"	9'-8"	8'-4"

NOTE: SEE GENERAL NOTE 2.

TOE WALL CONC. QUANTITY (yd)
0.056
0.063
0.083
0.102
0.123
0.134
0.145
0.156
0.167
0.177
0.188

GENERAL NOTES:

- REINFORCEMENT SHALL CONFORM TO THE REQUIREMENTS OF REINFORCED CONCRETE PIPE OF LINE DIAMETER PER AASHTO M 170, TABLE 2, WALL B.
- 2 - 1/2" DIA. CAST HOLES REQUIRED AS SHOWN TO ACCOMMODATE 2 - 1" DIA. TIE BOLTS, USED IN TIEING SECTION TO PIPE CULVERT.
- LENGTH (L) OF A BELL-END OPTION MAY VARY BY A NOMINAL EXTENSION ON THE BELL END.
- FLARED END SECTIONS SHOULD BE REGARDED AS OBSTACLES UNDER THE BELOW CONDITIONS AND AS SUCH SHOULD BE LOCATED OUTSIDE OF THE CLEAR ZONE:
 - CROSS DRAINS WITH SINGLE ROUND PIPES OF DIAMETER GREATER THAN 36" OR EQUIVALENT FOR ARCH PIPES.
 - CROSS DRAINS WITH MULTIPLE ROUND PIPES OF DIAMETER GREATER THAN 36" OR EQUIVALENT FOR ARCH PIPES.
 - PARALLEL SIDE DRAINS WITH SINGLE ROUND PIPES OF DIAMETER GREATER THAN 24" OR EQUIVALENT FOR ARCH PIPES.
- ALL SIZES OF FLARED END SECTIONS FOR CIRCULAR CONCRETE PIPE MAY BE FURNISHED WITH EITHER BELL AND SPIGOT OR TONGUE AND GROOVE ENDS.

NOTICE TO DRAWING HOLDER

NEEL-SCHAFER, INC., HEREAFTER REFERRED TO AS THE ENGINEER HAS PREPARED AND FURNISHED THIS DRAWING TO THE OWNER FOR USE ON THIS PROJECT ONLY. THIS DRAWING SHOULD NOT BE USED ON EXTENSIONS OF THIS PROJECT OR ON ANY OTHER PROJECT. ANY REUSE OF THIS DRAWING, WITHOUT WRITTEN VERIFICATION OR ADAPTION BY THE ENGINEER, SHALL BE AT THE USER'S SOLE RISK AND THE USER SHALL INDEMNIFY AND HOLD HARMLESS THE ENGINEER FROM ALL CLAIMS, DAMAGES, LOSSES AND EXPENSES, INCLUDING ATTORNEY'S FEES ARISING OUT OF OR RESULTING THEREFROM.

REVISIONS			DRAWING INFORMATION	
NO.	DATE	BY	DESCRIPTION	
			N-S PROJECT NO.: 18644	
			FILENAME:	
			SCALE: AS NOTED	
			SURVEYED BY:	
			DSGN: DMW	DATE: 03/2025
			DRWN: SLP	DATE: 03/2025
			CHKD:	DATE: XX/XXXX
			QA/QC:	DATE: XX/XXXX

SCENIC RIVERS COMMUNITY
DEVELOPMENT PROJECT
LAKE OKHISSA ENTRANCE ROAD
CPF GRANT B-23-CP-MS-0916

FRANKLIN COUNTY, MS



FLARED END SECTION
FOR CONCRETE PIPE

WORKING NUMBER:

FE-1

DRAWING NUMBER:

23 of 23

APPENDIX B
INSPECTION REPORT AND CERTIFICATION FORMS

Keep a Copy Available at the Permitted Facility or Locally Available
Submit the Inspection Reports Only if Requested by the Mississippi Department of Environmental Quality (MDEQ)

**LARGE CONSTRUCTION GENERAL PERMIT
SITE INSPECTION AND CERTIFICATION FORM
COVERAGE NUMBER (MSR10 ____)**



INSTRUCTIONS

Results of construction storm water inspections required by ACT6 of this permit shall be recorded on this report form and kept with the Storm Water Pollution Prevention Plan (SWPPP) in accordance with the inspection documentation provisions of ACT9 of the this permit. Inspections shall be performed at least weekly for a minimum of four inspections per month. The coverage number must be listed at the top of all Inspection and Certification Forms.

COVERAGE RECIPIENT INFORMATION

OWNER/PRIME CONTRATOR NAME: _____
PROJECT NAME: _____
PROJECT STREET ADDRESS: _____
PROJECT CITY: _____ PROJECT COUNTY: _____
OWNER/PRIME CONTRACTOR MAILING ADDRESS: _____
MAILING CITY: _____ STATE: _____ ZIP: _____
CONTACT PERSON: _____ CONTACT PHONE NUMBER: (____) _____
EMAIL ADDRESS: _____

INSPECTION DOCUMENTATION

DATE (mo/day/yr)	TIME (hr:min AM/PM)	ANY DEFICIENCIES? (CHECK IF YES)	INSPECTOR(S)
		<input type="checkbox"/>	
		<input type="checkbox"/>	
		<input type="checkbox"/>	
		<input type="checkbox"/>	
		<input type="checkbox"/>	
		<input type="checkbox"/>	

Deficiencies Noted During any Inspection (give date(s); attach additional sheets if necessary): _____

Corrective Action Taken or Planned (give date(s); attach additional sheets if necessary): _____

Based upon this inspection, which I or personnel under my direct supervision conducted, I certify that all erosion and sediment controls have been implemented and maintained, except for those deficiencies noted above, in accordance with the Storm Water Pollution Prevention Plan (SWPPP) and sound engineering practices as required by the above referenced permit. I further certify that the LCNOI and SWPPP information is up to date.

I certify under penalty of law that this document and all attachments were prepared under my direction or supervision in accordance with a system designed to assure that qualified personnel properly gather and evaluate the information submitted. Based on my inquiry of the person or persons responsible for gathering the information, the information submitted is, to the best of my knowledge and belief, true, accurate and complete. I am aware that there are significant penalties for submitting false information, including the possibility of fines and imprisonment for knowing violations.

Authorized Signature

Date

Printed Name

Title

January 8, 2026

Chief, Environmental Permits Division
MS Department of Environmental Quality, Office of Pollution Control
P.O. Box 2261
Jackson, MS 39225

RECEIVED

JAN 13 2026

Dept. of Environmental Quality

RE: Lake Okhissa Entrance Road

Dear Chief,

Please find enclosed the LCNOI package for the referenced project.

If you have any questions please do not hesitate to call us at 228-696-2649.

Sincerely,

NEEL-SCHAFFER, INC.

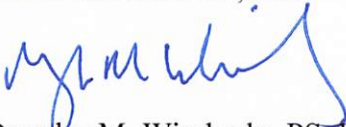

Douglas M. Wimberly, PS, PE
Vice President

Encl.



engineers | planners | surveyors | environmental scientists | landscape architects

P: 228.696.2649 | F: 228.696.2802

707 Watts Avenue, Suite C
Pascagoula, MS 39567

www.neel-schaffer.com





MISSISSIPPI DEPARTMENT OF
ENVIRONMENTAL QUALITY

JAN 13 2026

LARGE CONSTRUCTION NOTICE OF INTENT (LCNOI) FOR COVERAGE UNDER THE LARGE CONSTRUCTION STORM WATER GENERAL NPDES PERMIT

INSTRUCTIONS

The Large Construction Notice of Intent (LCNOI) is for coverage under the Large Construction General Permit for land disturbing activities of five (5) acres or greater; or for land disturbing activities, which are part of a larger common plan of development or sale that are initially less than five (5) acres but will ultimately disturb five (5) or more acres. Applicant must be the owner or operator. For construction activities, the operator is typically the prime contractor. The owner(s) of the property and the prime contractor associated with regulated construction activity on the property have joint and severable responsibility for compliance with the Large Construction Storm Water General Permit MSR10.

If the company seeking coverage is a corporation, a limited liability company, a partnership, or a business trust, attach proof of its registration with the Mississippi Secretary of State and/or its Certificate of Good Standing. This registration or Certificate of Good Standing must be dated within twelve (12) months of the date of the submittal of this coverage form. Coverage will be issued in the company name as it is registered with the Mississippi Secretary of State.

Completed LCNOIs should be filed at least thirty (30) days prior to the commencement of construction. Discharge of storm water from large construction activities without written notification of coverage is a violation of state law.

Submittals with this LCNOI must include:

- A site-specific Storm Water Pollution Prevention Plan (SWPPP) developed in accordance with ACT5 of the General Permit
- A detailed site-specific scaled drawing showing the property layout and the features outlined in ACT5 of the General Permit
- A United States Geological Survey (USGS) quadrangle map or photocopy, extending at least one-half mile beyond the facility property boundaries with the site location and outfalls outlined or highlighted. The name of the quadrangle map must be shown on all copies. Quadrangle maps can be obtained from the MDEQ, Office of Geology at 601-961-5523.

Additional submittals may include the following, if applicable:

- Appropriate Section 404 documentation from U.S. Army Corps of Engineers
- Appropriate documentation concerning future disposal of sanitary sewage and sewage collection system construction
- Appropriate documentation from the MDEQ Office of Land & Water concerning dam construction and low flow requirements
- Approval from County Utility Authority in Hancock, Harrison, Jackson, Pearl River and Stone Counties
- Antidegradation report for disturbance within Waters of the State

ALL QUESTIONS MUST BE ANSWERED (Answer "NA" if the question is not applicable)