



AT: 07358

MSR002583

INDUSTRIAL STORMWATER NOTICE OF INTENT (ISNOI)

FOR COVERAGE UNDER THE INDUSTRIAL STORMWATER GENERAL NPDES PERMIT MSR00 2583
(NUMBER TO BE ASSIGNED BY STATE)

INSTRUCTIONS

Applicant must be the owner or operator (i.e., legal entity that controls the facility's operation, or the plant/site manager, not the environmental consultant). The owner or operator that receives coverage is responsible for permit compliance. File at least 60 days prior to the commencement of the regulated industrial activity.

Submittals with this ISNOI must include a Storm Water Pollution Prevention Plan (SWPPP) with the minimum components found in ACTs 5-8 of the Industrial Stormwater General Permit. In addition, a United States Geological Survey (USGS) quadrangle map (or a copy) showing site location and extending at least 1/2 mile beyond the site's property boundary is required. If a copy is submitted, provide the name of the quadrangle map that is found in the upper right hand corner. Maps can be obtained from the MDEQ, Office of Geology at 601-961-5523.

ALL FORM BLANKS MUST BE COMPLETED (enter "NA" if not applicable)

THE APPLICANT IS: OWNER OPERATOR (PLEASE CHECK ONE OR BOTH)

OWNER INFORMATION

Owner Contact Name: Old Stage Properties LLC Position: N/A

Owner Company Name: Old Stage Properties LLC

Owner Street (P.O. Box): 14530 Jim Byrd Road

Owner City: Biloxi State: MS Zip: 39532

Owner Phone Number: (N/A) Owner Email: N/A

OPERATOR INFORMATION (if different than owner)

Operator Contact Name: Mark Howell Position: General Counsel and Chief Compliance Officer

Operator Company Name: Apache Industrial Holdings, LLC

Operator Street (P.O. Box): 250 Assay Street, Suite 500

Operator City: Houston State: Texas Zip: 77044

Operator Phone Number: 8323253938 Operator Email: mhowell@apacheip.com

oe

FACILITY INFORMATION

Facility Name: Apache Moss Point Facility

Nature of Business (Include 4-digit Standard Industrial Classification Code (SIC) and description):

SIC Code: 3479 Coating, Engraving and Allied Services

Receiving Stream: Escatawpa River

Is receiving stream on MDEQ's 303(d) List? Yes No

Has a TMDL been established for the receiving stream segment? Yes No

Physical Site Address:

Street: 10005 Old Stage Road City: Moss Point

County: Jackson Zip: 39562

Latitude: 30 degrees 25 minutes 59 seconds Longitude: 88 degrees 26 minutes 34 seconds

Method Used to Determine Lat & Long (GPS of plant entrance) or Map Interpolation): GPS of Plant Entrance

Attach a copy of any existing laboratory data for each storm water outfall. If multiple sampling has been performed, provide a summary for each parameter, including sampling dates and the minimum, average and maximum values.

Is this a SARA Title III, Section 313 facility utilizing water priority chemicals at threshold amounts? Yes No
If yes, please attach a list of water priority chemicals present at the facility.

DOCUMENTATION OF COMPLIANCE WITH OTHER REGULATIONS/REQUIREMENTS

Is this notice for a facility that will require other permits? Yes No

If yes, check which one(s): Air, Hazardous Waste, Pretreatment, Water State Operating, Individual NPDES, or list Other(s):

How will sanitary sewage be collected and treated? Septic Tank

Indicate any local storm water ordinance with which the facility must comply and submit any documentation of approval.

N/A

Is treatment of storm water provided at any outfall? Yes No

If yes, please describe: _____

CERTIFICATION

I certify under penalty of law that this document and all attachments were prepared under my direction or supervision in accordance with a system designed to assure that qualified personnel properly gathered and evaluated the information submitted. Based on my inquiry of the person or persons who manage the system, or those persons directly responsible for gathering the information, the information submitted is to the best of my knowledge and belief, true, accurate and complete. I am aware that there are significant penalties for submitting false information, including the possibility of fine and imprisonment for knowing violations.

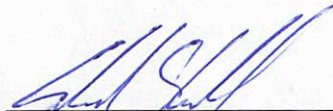

Signature¹ (Must be signed by operator when different than owner)

02/03/2026

Date Signed

Mark Howell

Printed Name¹

General Counsel and Chief Compliance Officer

Title

¹This application shall be signed according to the General Permit, ACT 16, T-9, as follows:

- For a corporation, by a responsible corporate officer.
- For a partnership, by a general partner.
- For a sole proprietorship, by the proprietor.
- For a municipal, state or other public facility, by principal executive officer, the mayor, or ranking elected official.

After signing please mail to:

Chief, Environmental Permits Division
MS Department of Environmental Quality, Office of Pollution Control
P.O. Box 2261
Jackson, MS 39225

ATTACHMENT 2: USGS QUADRANGLE MAP

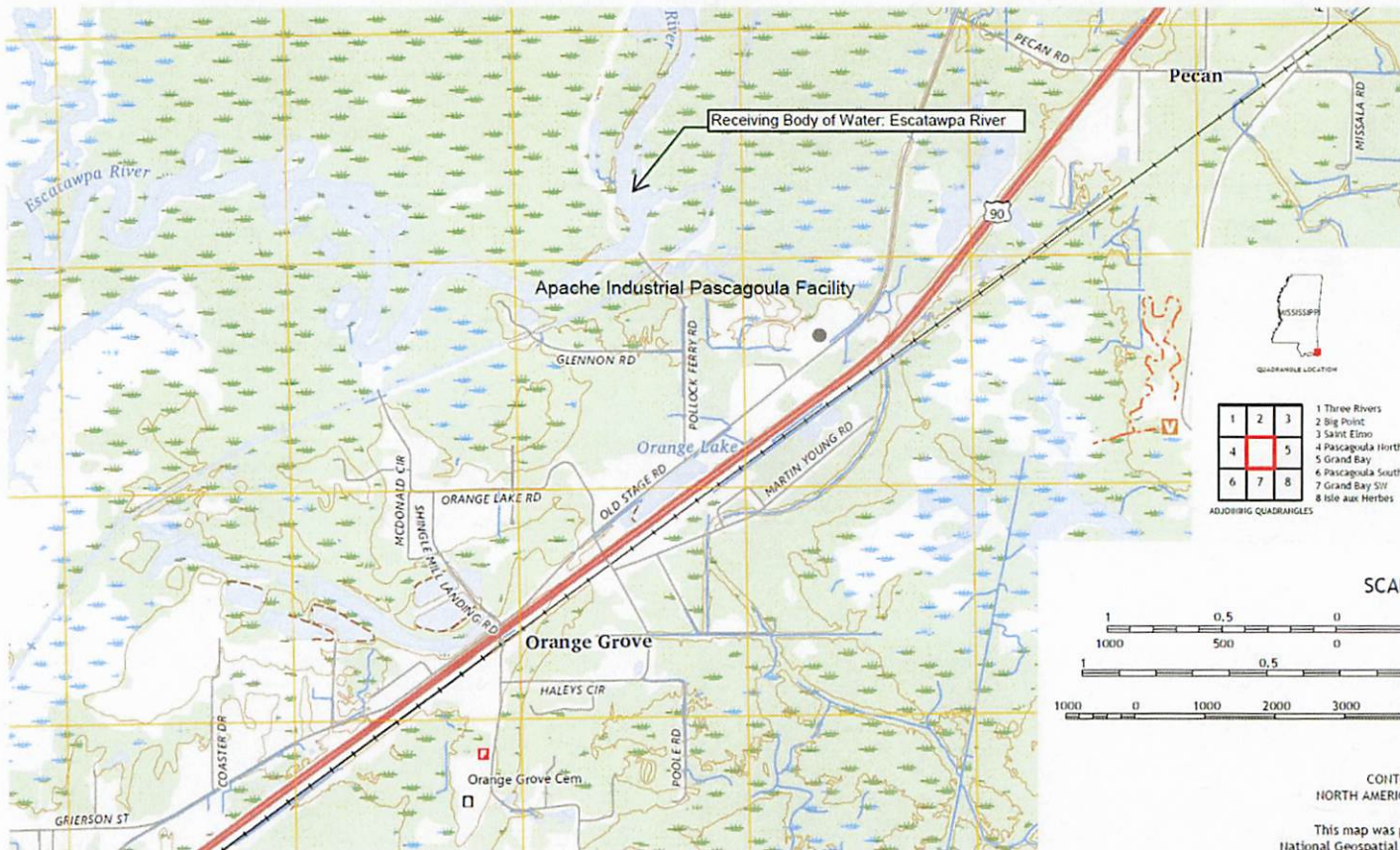

UTM GRID AND 2011 MAGNETIC NORTH DECLINATION AT CENTER OF SHEET

NSN 7 6 4 3 0 1 6 3 7 5 1 4 9
NGA REF NO. U.S.G.S.X.2.4.K.2399.1

USGS U.S. DEPARTMENT OF THE INTERIOR U.S. GEOLOGICAL SURVEY

The National Map US Topo

US National Map Accuracy Standard
CV
1987 Date Designation 1988



1	2	3
4	5	6
6	7	8

ADJOINING QUADRANGLES

- 1 Three Rivers
- 2 Big Point
- 3 Saint Elmo
- 4 Pascagoula North
- 5 Grand Bay
- 6 Pascagoula South
- 7 Grand Bay SW
- 8 Isle aux Herbes

ROAD CLASSIFICATION

Expressway Local Connector

Secondary Hwy Local Road

Ramp 4WD

Interstate Route US Route State Route

KREELE, MS, AL
2024

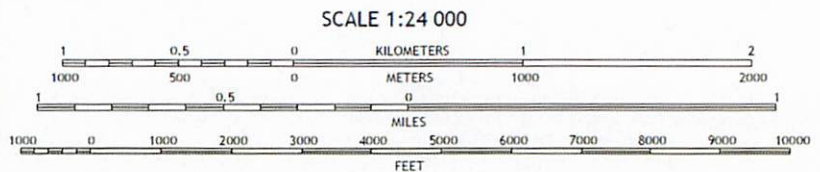

CONTOUR INTERVAL 5 FEET
NORTH AMERICAN VERTICAL DATUM OF 1988
This map was produced to conform with the National Geospatial Program US Topo Product Standard.

Apache Industrial Moss Point Facility
10005 Old Stage Rd.
Moss Point, MS 39562

Prepared By:



Date: 12/16/2025

Reviewed By: TBD

ATTACHMENT 3:
STORMWATER POLLUTION PREVENTION
PLAN

February 3, 2026

Chief, Environmental Permits Division
MS Department of Environmental Quality
Office of Pollution Control
P.O. Box 2261 Jackson, MS 39225

Re: Industrial Stormwater General Permit Notice of Intent
Apache Industrial Services
Moss Point Mississippi Facility
Moss Point, Jackson County, Mississippi

To Whom in May Concern,

Apache Industrial Services (Apache) is submitting this Industrial Stormwater Notice of Intent (ISNOI) for coverage under the Industrial Stormwater General NPDES Permit for the 10005 Old Stage Road, Moss Point, Mississippi facility.

If you have any questions or require additional information, I can be reached by phone at 832.325.3938 or by email at mhowell@apacheip.com.

Sincerely,



Mark Howell
Apache Industrial Holdings, LLC
General Counsel & Chief Compliance Officer
250 Assay Street, Suite 500
Houston, Texas 77044
832.325-3938
Mhowell@apacheip.com

Attachments

RECEIVED
MAR 13 2026
Dept. of Environmental Quality

ATTACHMENT 1:
INDUSTRIAL STORMWATER GENERAL
PERMIT NOTICE OF INTENT FORM